

February 9, 2018

Jason Burkey
Oldcastle SW Group, Inc. dba United Companies of Mesa County
P.O. Box 3609
Grand Junction, CO 81502



COLORADO
Division of Reclamation,
Mining and Safety
Department of Natural Resources

1313 Sherman Street, Room 215
Denver, CO 80203

RE: 19 Road Pit, Permit No. M-2002-110, Unresolved Problem(s) Noted in a Past Inspection Report

Dear Mr. Burkey:

According to records kept by the Division of Reclamation, Mining and Safety, a problem noted in a past mine site inspection report have not been corrected. If the problem has already been corrected, documentation of the corrective actions taken to correct the problem must be submitted to our office.

Please see the enclosed inspection report for the above noted mine site, issued as a result of a past inspection of this site. Problems noted in this report that remain unresolved according to our records, have been highlighted.

To avoid potential future enforcement actions for non-compliance with State Statutes, Rules and Regulations, and/or conditions specified in your permit for this site, you must submit compliance documentation with the corrective actions by ***Tuesday, April 10, 2018.***

If you require additional information, or have questions or concerns, please feel free to contact me. Amy Yeldell at the Division of Reclamation, Mining and Safety, 1313 Sherman St., Room 215, Denver, CO 80203. Direct contact can be made by phone at 970-254-8511 or via email at amy.yeldell@state.co.us

Sincerely,

Amy Yeldell

Environmental Protection Specialist
Department of Natural Resources
Division of Reclamation, Mining and Safety
Phone: (970) 254-8511
Fax: (970) 241-1516

Cc:

Russ Means, Senior EPS, Grand Junction DRMS





COLORADO

Division of Reclamation,
Mining and Safety

Department of Natural Resources

MINERALS PROGRAM INSPECTION REPORT

PHONE: (303) 866-3567

The Division of Reclamation, Mining and Safety has conducted an inspection of the mining operation noted below. This report documents observations concerning compliance with the terms of the permit and applicable rules and regulations of the Mined Land Reclamation Board.

MINE NAME: 19 Road Pit	MINE/PROSPECTING ID#: M-2002-110	MINERAL: Sand and gravel	COUNTY: Mesa
INSPECTION TYPE: Monitoring	INSPECTOR(S): Stephanie J. Mitchell	INSP. DATE: June 13, 2017	INSP. TIME: 11:00
OPERATOR: Oldcastle SW Group, Inc. dba United Compas County	OPERATOR REPRESENTATIVE: Jason Burkey	TYPE OF OPERATION: 110c - Construction Limited Impact	
REASON FOR INSPECTION: Normal I&E Program	BOND CALCULATION TYPE: Complete Bond	BOND AMOUNT: \$49,157.00	
DATE OF COMPLAINT: NA	POST INSP. CONTACTS: None	JOINT INSP. AGENCY: None	
WEATHER: Clear	INSPECTOR'S SIGNATURE: 	SIGNATURE DATE: June 28, 2017	

The following inspection topics were identified as having Problems or Possible Violations. OPERATORS SHOULD READ THE FOLLOWING PAGES CAREFULLY IN ORDER TO ASSURE COMPLIANCE WITH THE TERMS OF THE PERMIT AND APPLICABLE RULES AND REGULATIONS. If a Possible Violation is indicated, you will be notified under separate cover as to when the Mined Land Reclamation Board will consider possible enforcement action.

INSPECTION TOPIC: Reclamation Success

PROBLEM/POSSIBLE VIOLATION: Problem: Failure to follow approved reclamation plan, or current reclamation plan needs to be updated and clarified pursuant to C.R.S. 34-32.5-116 (1). The operator must follow approved reclamation plan or provide sufficient information to describe or identify how the operator intends to conduct reclamation.

CORRECTIVE ACTIONS: The operator shall submit a Technical Revision, with the required \$216 revision fee, to update and clarify the current approved reclamation plan to reflect existing and proposed activities by the corrective action date.

CORRECTIVE ACTION DUE DATE: 8/29/17

OBSERVATIONS

This inspection was conducted as part of the Division of Reclamation, Mining and Safety's (Division) normal monitoring program. Jason Burkey representing the Operator, was present during this inspection. Photographs are included at the end of this report in order to illustrate some of the conditions observed during this inspection.

The 19 Road Pit located approximately 2 miles southeast of Fruita, Colorado in Mesa County. The site is a 110c operation that includes a total of 9.75 permitted acres. The Division currently holds a financial warranty amount of \$49,157.00 for this site. The Division has reviewed the Financial Warranty and it is sufficient at this time.

Adequate mine identification signage was noted at the entrance to the site. The affected area was adequately marked with fencing delineating the area. No Fuel or equipment were stored on site.

Mining was not taking place during this inspection. The site is in final reclamation. The landowners have moved horses into the eastern portion of the permit area. The Division is requiring the Operator to submit a Technical Revision to include the 1.57 acres of the permit area originally permitted to be dry Rangeland to include a horse corral. This is noted as a problem at the beginning of this inspection report. There is no need to change the post mining land use at this time because the remaining acreage is a lake and wetlands and meets the Reclamation Plan approved by the Division. Some more wetland seed may need to be applied to achieve adequate vegetation on the side slopes of the lake.

Responses to this inspection report should be directed to Stephanie Mitchell at the Division of Reclamation, Mining and Safety, Grand Junction Field Office, 101 South 3rd Street, Room 301, Grand Junction, Colorado 81501, phone number (970) 242-5025.

PHOTOGRAPHS



Horse Corral Area



Looking South

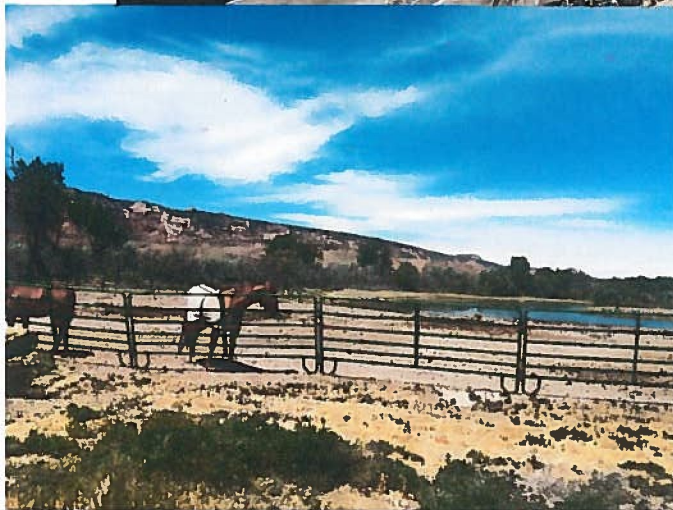

1.57 acres now being used as a horse corral



Looking SW



Looking West



Two Track Road- part of final reclamation

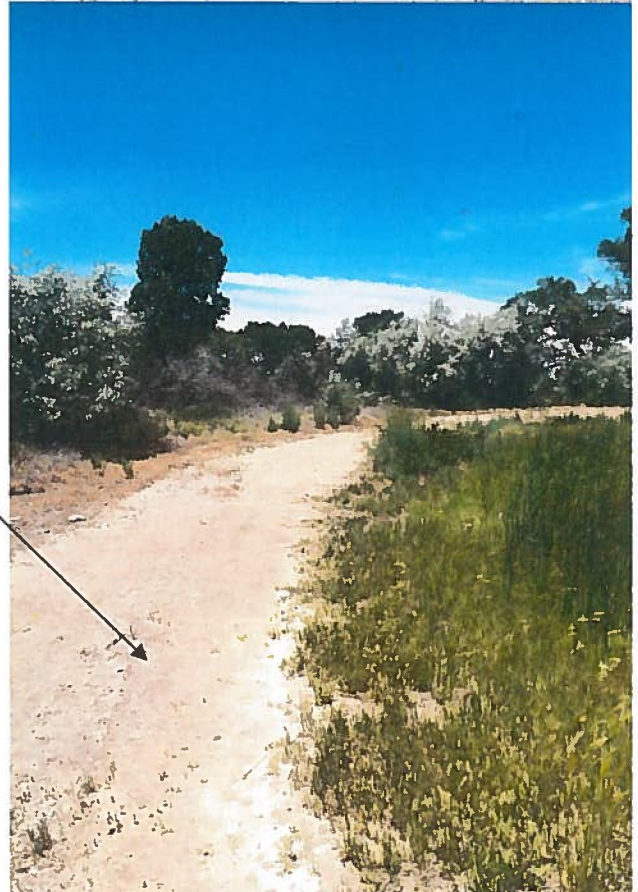
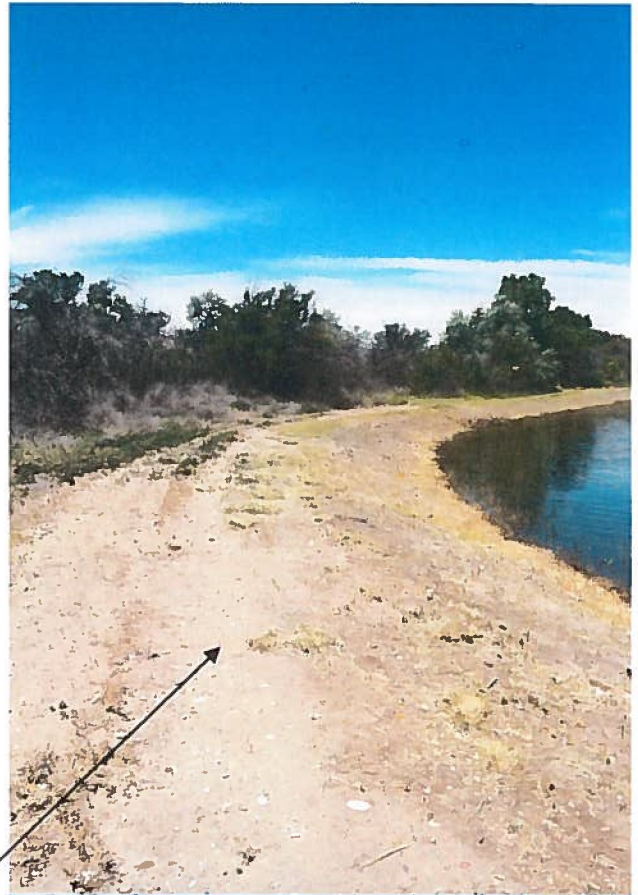



Berm



Haybales used as berm- installed by landowner



Looking North

GENERAL INSPECTION TOPICS

The following list identifies the environmental and permit parameters inspected and gives a categorical evaluation of each

(AR) RECORDS----- <u>Y</u>	(FN) FINANCIAL WARRANTY----- <u>Y</u>	(RD) ROADS----- <u>Y</u>
(HB) HYDROLOGIC BALANCE----- <u>Y</u>	(BG) BACKFILL & GRADING----- <u>Y</u>	(EX) EXPLOSIVES----- <u>NA</u>
(PW) PROCESSING WASTE/TAILING---- <u>N</u>	(SF) PROCESSING FACILITIES----- <u>Y</u>	(TS) TOPSOIL----- <u>Y</u>
(MP) GENL MINE PLAN COMPLIANCE- <u>Y</u>	(FW) FISH & WILDLIFE----- <u>Y</u>	(RV) REVEGETATION---- <u>Y</u>
(SM) SIGNS AND MARKERS----- <u>Y</u>	(SP) STORM WATER MGT PLAN---- <u>N</u>	(CI) COMPLETE INSP---- <u>Y</u>
(ES) OVERBURDEN/DEV. WASTE----- <u>N</u>	(SC) EROSION/SEDIMENTATION--- <u>Y</u>	(RS) RECL PLAN/COMP-- <u>PB</u>
(AT) ACID OR TOXIC MATERIALS----- <u>N</u>	(OD) OFF-SITE DAMAGE----- <u>N</u>	(ST) STIPULATIONS----- <u>N</u>

Y = Inspected and found in compliance / N = Not inspected / NA = Not applicable to this operation / PB = Problem cited / PV = Possible violation cited

Inspection Contact Address

Jason Burkey
Oldcastle SW Group, Inc. dba United Companies of Mesa County
P.O. Box 3609
Grand Junction, CO 81502

CC: Karen Rigg, Landowner