



STATE OF  
COLORADO

Ebert - DNR, Jared <jared.ebert@state.co.us>

---

## Colorado Rose Red Granite Quarry, M-1978-332, AM02 Complete

---

**Environment-Inc** <Environment-inc@outdrs.net>  
To: "Ebert - DNR, Jared" <jared.ebert@state.co.us>

Thu, Jan 4, 2018 at 12:25 PM

Jared,

It turns out the printed version was 1"=70.42' and it was an ACAD problem. To get it to 1"=60' I had to print it on 8.5x14 paper but that way you can still use an old fashion scale on it without having to convert using a calculator.

So the attached page replaces the old Figure C, so the scale is now correct, I checked it after print it.

Regards,

Steve

Steve O'Brian  
Environment, Inc.  
7985 Vance Dr., #205A  
Arvada, CO 80003  
(303) 423-7297  
(303) 423-7599 Fax  
[Environment-inc@outdrs.net](mailto:Environment-inc@outdrs.net)

This e-mail is covered by the Electronic Communications Privacy Act. If you have received this communication in error, please delete this message from all media and notify me immediately. Thank you for your cooperation.

----- Original Message -----

**From:** Ebert - DNR, Jared

**To:** Environment-Inc

[Quoted text hidden]



---

**CRR--FIGURE-C Layout1 (revised 1-18).pdf**  
35K

COLORADO ROSE RED, INC.  
FIGURE - C - UNDERGROUND LAYOUT  
COLORADO ROSE RED STONE RESOURCE  
PERMIT # M-1978-332

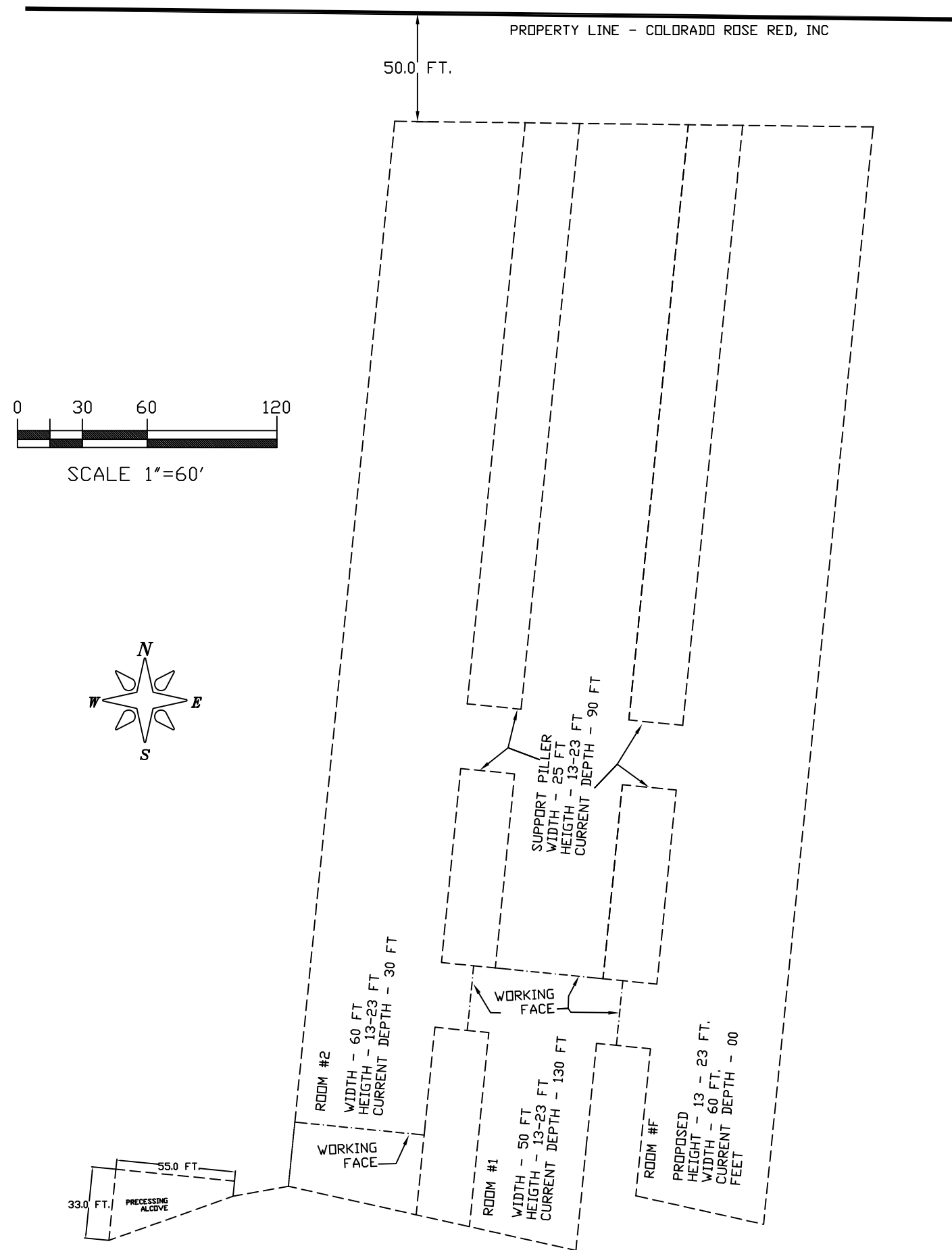

  
PREPARED BY: **ENVIRONMENT, INC.**  
7985 VANCE DR., # 205A  
ARVADA, CO 80003  
(303) 423-7297

PART OF THE SE/4 NE/4, SECTION 33, TOWNSHIP 4 NORTH,  
RANGE 71 WEST, 6TH P.M., LARIMER COUNTY, COLORADO