

September 7, 2017

**RECEIVED**

Elliott Russell  
Colorado Division of Reclamation Mining and Safety  
1313 Sherman Street, Room 215  
Denver, CO 80203

SEP 15 2017

DIVISION OF RECLAMATION  
MINING AND SAFETY

*M-2013-040 TR01*

Hi Elliott,

Enclosed is the updated map that addresses the inadequacies outlined in item (1) of your Technical Revision Request response letter. If any further changes are needed please let me know. Also the original .kmz file is available if you need to verify details or zoom in further.

Item (2) inadequacy is addressed by specifying the requested coordinates as mapped in Google Earth (WGS 84.) The SE corner of the 9.9 area and the SE corner of the proposed one acre site are the same. The current digging target identified is close to the center of the one acre area. All digging and disturbances will remain within both (overlapping) boundaries.

Google Earth coordinates for the approved 9.9 acre area are as follows:

9.9 NW corner: 39° 1' 30.35" N, 105° 17' 39.20" W  
9.9 NE corner: 39° 1' 30.35" N, 105° 17' 34.80" W  
9.9 SE corner: 39° 1' 18.15" N, 105° 17' 34.80" W  
9.9 SW corner: 39° 1' 18.15" N, 105° 17' 39.20" W

Google Earth coordinates for the 2017 proposed one acre applied for in TR-01 are as follows:

1 acre NW corner: 39° 1' 20.21" N, 105° 17' 37.43" W  
1 acre NE corner: 39° 1' 20.21" N, 105° 17' 34.80" W  
1 acre SE corner: 39° 1' 18.15" N, 105° 17' 34.80" W  
1 acre SW corner: 39° 1' 18.15" N, 105° 17' 37.43" W

Item (3) concerns maintaining a maximum 3H:1V ratio for slope requirements. This 3:1 slope requirement will be maintained at the Godsend claim and the ratio distance will not encroach on or past the one acre approved boundary.

To satisfy the item (4) concern, current digging targets will not encroach on FS 273. If any digging targets start to encroach on or near FS273 an appropriate safety berm will be placed between the road and the open dig.

Item (5) addresses the financial warranty. I agree with the enclosed cost estimates provided by your office and wish to maintain the excess \$282 with this permit on file to offset any future revisions or changes in cost summaries for this site.

Item (6) concerns will be addressed by notifying Teller County (regarding special use permit for mining,) of the technical revision to mine on the new acre. Also, Water Quality Reports will be updated to reflect the new acre area.

Please let me know if the above listed inadequacies are satisfied and if there are any further requirements.

Thank you, *Richard Fretterd*

Richard Fretterd, 719-687-0671, richardfretterd@peoplepc.com

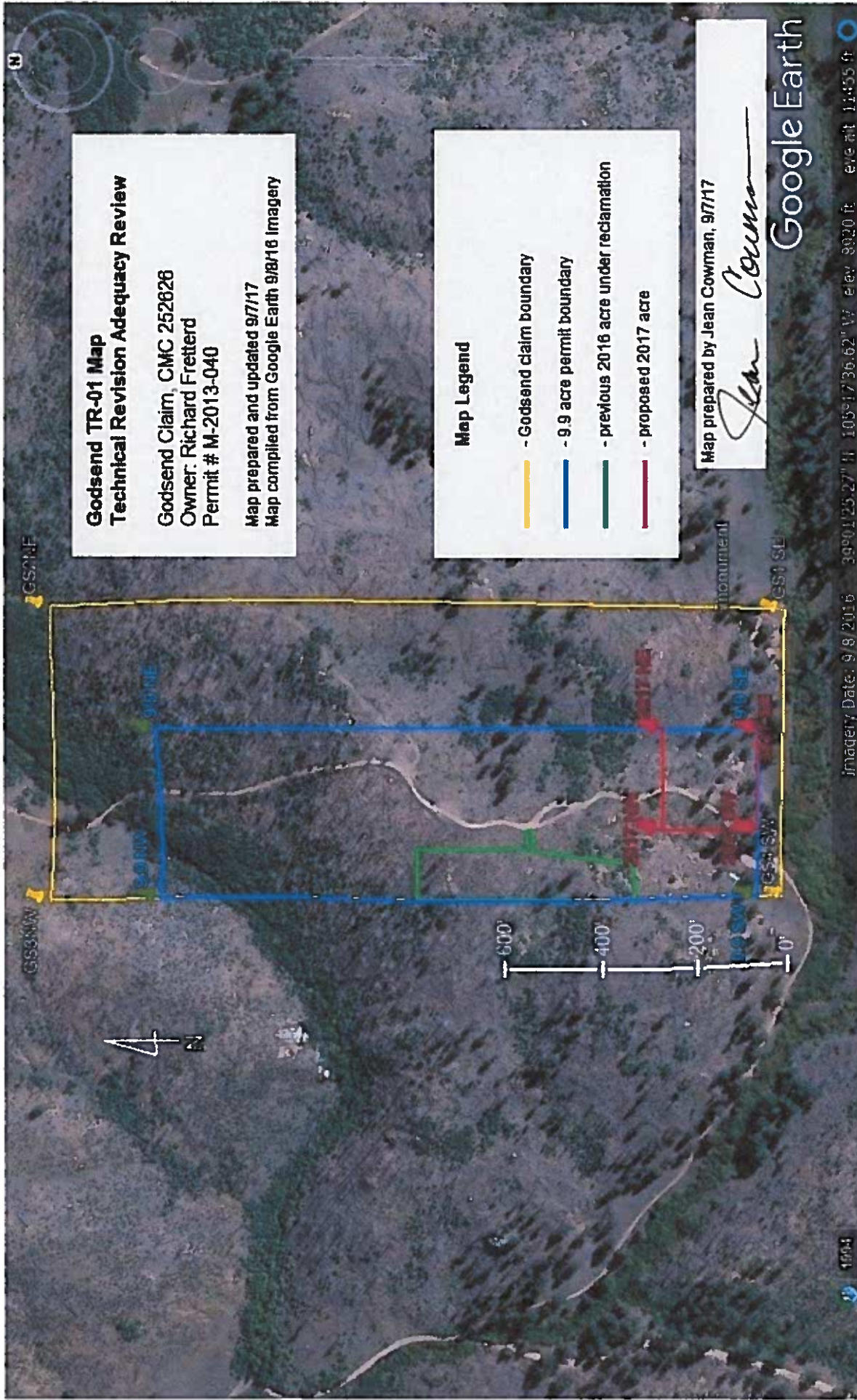

RECEIVED

SEP 15 2017

DIVISION OF RECLAMATION  
MINING AND SAFETY

WOODLAND PARK, CO 80863

WOODLAND PARK, CO 80863

U.S. POSTAGE  
PAID  
WOODLAND PARK, CO  
80863  
SEP 08, 17  
AMOUNT  
**\$0.98**  
R2304M116550-13



80203

1000

**RECEIVED**

SEP 15 2017

DIVISION OF RECLAMATION  
MINING AND SAFETY

ELLIOTT RUSSELL  
CO DIVISION OF RECLAMATION MINING + SAFETY  
1313 SHERMAN STREET, ROOM 215  
DENVER, CO 80203