



RPM, Inc.

---

July 27, 2017

Mr. Peter Hays

Division of Reclamation, Mining and Safety

Re: Additional application replacement pages

Dear Mr. Hays,

Attached are four additional replacement pages for the Grimes 112 Conversion Application.

These replacement pages are the revised maps. The full size maps were mailed to me yesterday and will be delivered to you as soon as I get them.

In addition, in the last emailed document I sent, the adequacy response, I requested you extend the approval date by 10 days in the event all issues necessary for application approval are not resolved with the DRMS.

Respectfully,

Bruce Humphries

Consultant for Tracy and Ed Grimes

Cc: Tracy and Ed Grimes

## PRE-MINING AND MINE PLAN MAP

EXHIBIT C - PRE-MINING AND MINING PLAN MAP  
PART OF SECTION 28, T. 9 S., R. 57 W., 6TH P.M.  
COUNTY OF ELBERT, STATE OF COLORADO

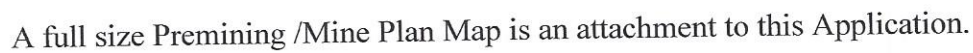

# RECLAMATION PLAN MAP

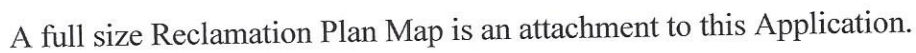

● **Premine/Mine Plan Map:**

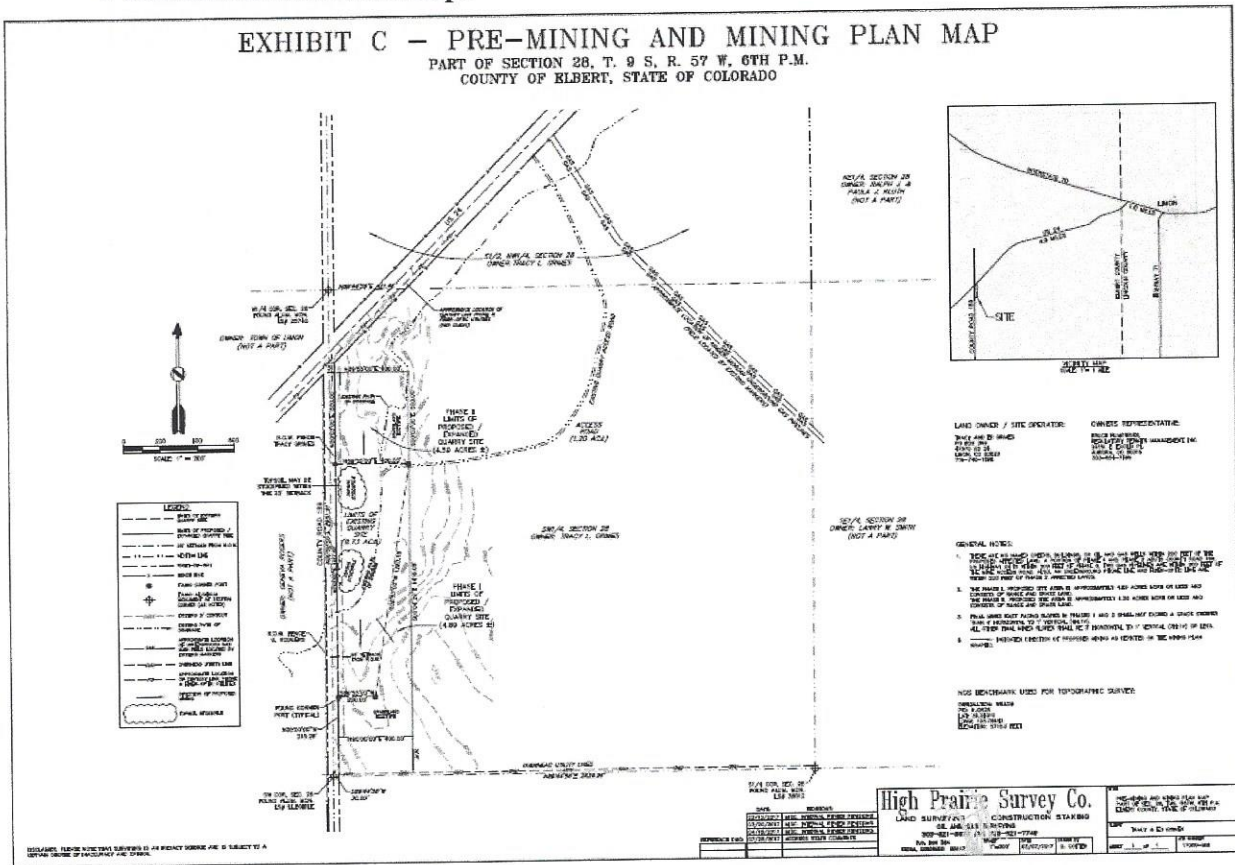

● **Reclamation Plan Map:**

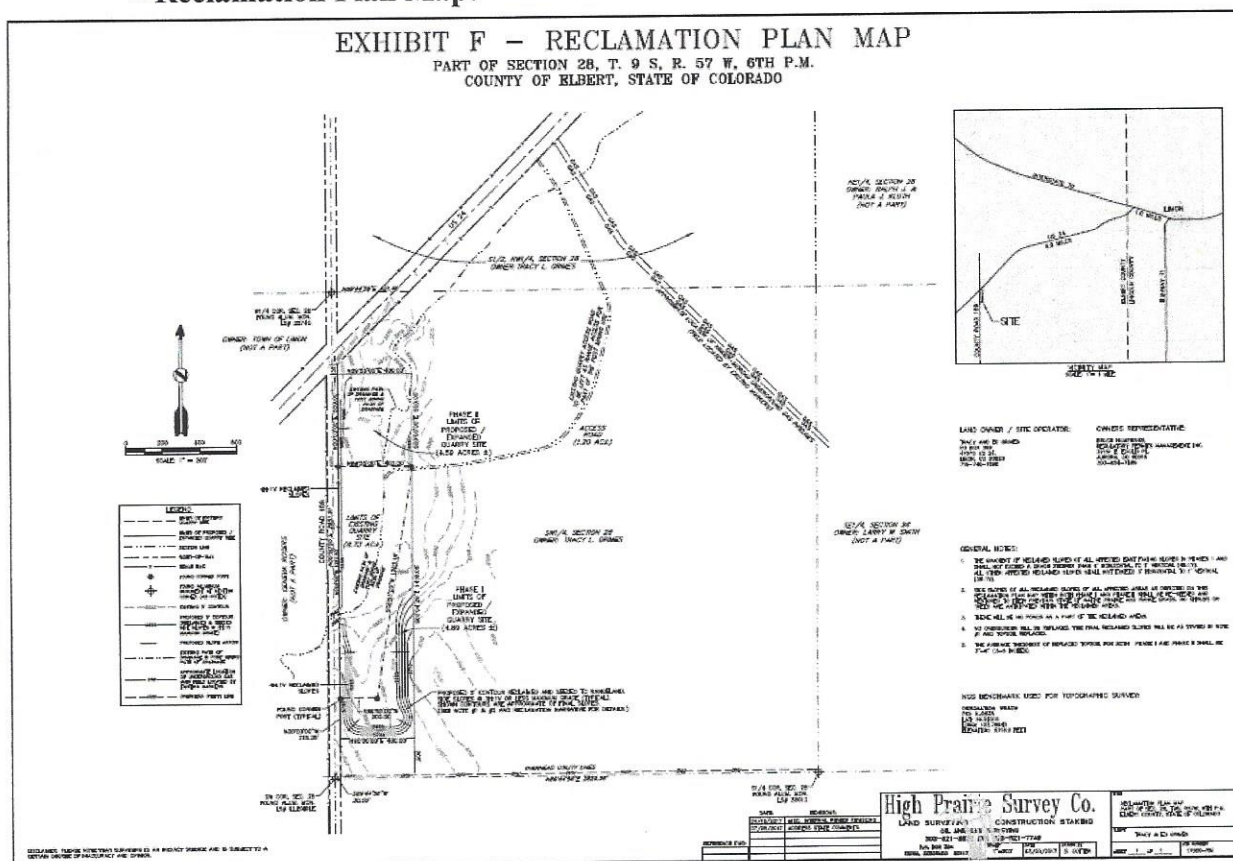

**14. Prepared by:**

Regulatory Permit Management, Inc. Date:

April 17, 2017

H. Bruce Humphries,  
RPM, Inc., Consultant