



# COLORADO DIVISION OF RECLAMATION, MINING AND SAFETY MINERALS PROGRAM INSPECTION REPORT

PHONE: (303) 866-3567

The Division of Reclamation, Mining and Safety has conducted an inspection of the mining operation noted below. This report documents observations concerning compliance with the terms of the permit and applicable rules and regulations of the Mined Land Reclamation Board.

<b>MINE NAME:</b> Garibaldi Waste Dump	<b>MINE/PROSPECTING ID#:</b> P-2014-009	<b>MINERAL:</b> Gold, silver, zinc and lead	<b>COUNTY:</b> Lake
<b>INSPECTION TYPE:</b> Surety Release Inspection	<b>INSPECTOR(S):</b> Dustin M. Czapla	<b>INSP. DATE:</b> June 30, 2015	<b>INSP. TIME:</b> 17:00
<b>OPERATOR:</b> New West Reclamation, LLC	<b>OPERATOR REPRESENTATIVE:</b>	<b>TYPE OF OPERATION:</b> MP - Mineral Prospecting	

<b>REASON FOR INSPECTION:</b> Surety Release Requested	<b>BOND CALCULATION TYPE:</b>	<b>BOND AMOUNT:</b> \$2,000.00
<b>DATE OF COMPLAINT:</b> NA	<b>POST INSP. CONTACTS:</b> None	<b>JOINT INSP. AGENCY:</b> None
<b>WEATHER:</b> Clear	<b>INSPECTOR'S SIGNATURE:</b> 	<b>SIGNATURE DATE:</b> July 3, 2015

## GENERAL INSPECTION TOPICS

This list identifies the environmental and permit parameters inspected and gives a categorical evaluation of each. No problems or possible violations were noted during the inspection. The mine operation was found to be in full compliance with Mineral Rules and Regulations of the Colorado Mined Land Reclamation Board for the Extraction of Construction Materials and/or for Hard Rock, Metal and Designated Mining Operations. Any person engaged in any mining operation shall notify the office of any failure or imminent failure, as soon as reasonably practicable after such person has knowledge of such condition or of any impoundment, embankment, or slope that poses a reasonable potential for danger to any persons or property or to the environment; or any environmental protection facility designed to contain or control chemicals or waste which are acid or toxic-forming, as identified in the permit.

(AR) RECORDS----- <u>N</u>	(FN) FINANCIAL WARRANTY----- <u>N</u>	(RD) ROADS----- <u>N</u>
(HB) HYDROLOGIC BALANCE----- <u>N</u>	(BG) BACKFILL & GRADING----- <u>Y</u>	(EX) EXPLOSIVES----- <u>N</u>
(PW) PROCESSING WASTE/TAILING---- <u>N</u>	(SF) PROCESSING FACILITIES----- <u>N</u>	(TS) TOPSOIL----- <u>N</u>
(MP) GENL MINE PLAN COMPLIANCE- <u>Y</u>	(FW) FISH & WILDLIFE----- <u>N</u>	(RV) REVEGETATION---- <u>N</u>
(SM) SIGNS AND MARKERS----- <u>N</u>	(SP) STORM WATER MGT PLAN---- <u>N</u>	(SB) COMPLETE INSP---- <u>Y</u>
(ES) OVERBURDEN/DEV. WASTE----- <u>N</u>	(SC) EROSION/SEDIMENTATION--- <u>N</u>	(RS) RECL PLAN/COMP-- <u>Y</u>
(AT) ACID OR TOXIC MATERIALS----- <u>N</u>	(OD) OFF-SITE DAMAGE----- <u>N</u>	(ST) STIPULATIONS----- <u>N</u>

Y = Inspected and found in compliance / N = Not inspected / NA = Not applicable to this operation / PB = Problem cited / PV = Possible violation cited

### **OBSERVATIONS**

This surety release inspection was conducted in order to confirm compliance with the reclamation requirements for this prospecting operation. Photographs are included with this report in order to illustrate the conditions observed.

The Garibaldi Waste Dump prospecting operation is located southeast of Leadville. Samples were gathered from the historic waste dump in order to evaluate the feasibility of re-mining the waste material. The prospecting activity took place in an area heavily disturbed by historic mining activities. Little to no vegetation exists on the waste dump. The sample locations have been adequately backfilled to blend with the current topography of the waste dump.

No problems or violations were noted.

Responses to this inspection report should be directed to Dustin Czapla at the Division of Reclamation, Mining and Safety, Grand Junction Field Office, 101 South 3<sup>rd</sup> Street, Room 301, Grand Junction, Colorado 81501, phone number (970) 243-6299.

## PHOTOGRAPHS



Figure 1: Garibaldi Waste Dump



Figure 2: Garibaldi Waste Dump



Figure 3: Garibaldi Waste Dump

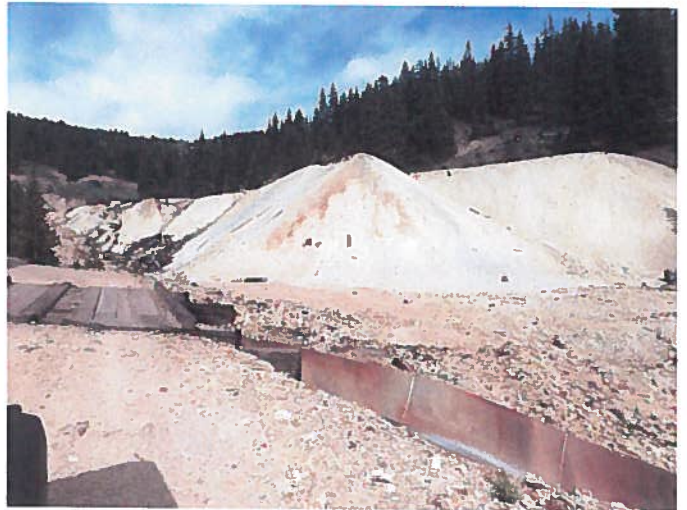

Figure 4: Garibaldi Waste Dump

## Inspection Contact Address

Thomas Weins  
New West Reclamation, LLC  
919 Harrison Ave.  
Leadville, CO 80461