



RE: FW: ECA TR 5 Review

1 message

David King <david@kirklandconstruction.us>

Fri, Feb 17, 2017 at 10:08 AM

To: "Amy Eschberger (amy.eschberger@state.co.us)" <amy.eschberger@state.co.us>

Cc: "Mel Depra (mfdepra@gmail.com)" <mfdepra@gmail.com>

EASTERN COLORADO AGGREGATES, L.L.L.P.

Main Office: P.O. Box 580 ● Rye, CO 81069

Plant: P. O. Box 307 ● Holly, CO 81047

Phone: (719)489-3385 ● Fax (719)489-2268

Phone: (719)537-0117 ● Fax (719)537-0115

February 17, 2017

Ms. Amy Eschberger, Environmental Protection Specialist

Colorado Division of Reclamation, Mining and Safety

Department of Natural Resources

1313 Sherman St., Room 215

Denver, Colorado 80203

Re: Midwestern Farms, Permit No. M-1993-059, Technical Revision No. 5, CPW Cancellation of Participation in project – Eastern Colorado Aggregates Response, Revision 2.

Dear Ms. Amy Eschberger,

7. Top Soil – No additional topsoil borrow is required to cover the site.

- a. The approximate depth of top soil striping and replacement will be 6 8 inches.
- b. Existing topsoil storage area will have a minimum of 6 8 inches topsoil after excavation.

8. Exhibit F – Reclamation Plan Map - Please see the revised (2) and legible copy of the Exhibit F – Reclamation Plan Map – which indicates the 8 inches of topsoil.

Sincerely

Eastern Colorado Aggregates, RLLLP





David A. King

Attachments

Exhibit F – Reclamation Plan Map – Revised 2/17/2017 – 11"x17" exhibit

2 attachments

 **M1993-059_ECA_TR_Map_NCPW_20170217 (2).pdf**
1632K

 **ECA TR 5 Revision 2 21717.docx**
40K

EASTERN COLORADO AGGREGATES, L.L.L.P.

Main Office: P.O. Box 580 ● Rye, CO 81069
Phone: (719)489-3385 ● Fax (719)489-2268

Plant: P. O. Box 307 ● Holly, CO 81047
Phone: (719)537-0117 ● Fax (719)537-0115

February 17, 2017

Ms. Amy Eschberger, Environmental Protection Specialist
Colorado Division of Reclamation, Mining and Safety
Department of Natural Resources
1313 Sherman St., Room 215
Denver, Colorado 80203

Re: Midwestern Farms, Permit No. M-1993-059, Technical Revision No. 5, CPW Cancellation of Participation in project – Eastern Colorado Aggregates Response, Revision 2.

Dear Ms. Amy Eschberger,

7. **Top Soil** – No additional topsoil borrow is required to cover the site.
 - a. The approximate depth of top soil striping and replacement will be ~~6~~ 8 inches.
 - b. Existing topsoil storage area will have a minimum of ~~6~~ 8 inches topsoil after excavation.
8. **Exhibit F – Reclamation Plan Map** - Please see the revised (2) and legible copy of the Exhibit F – Reclamation Plan Map – which indicates the 8 inches of topsoil.

Sincerely
Eastern Colorado Aggregates, RLLLP



David A. King

Attachments

Exhibit F – Reclamation Plan Map – Revised 2/17/2017 – 11"x17" exhibit

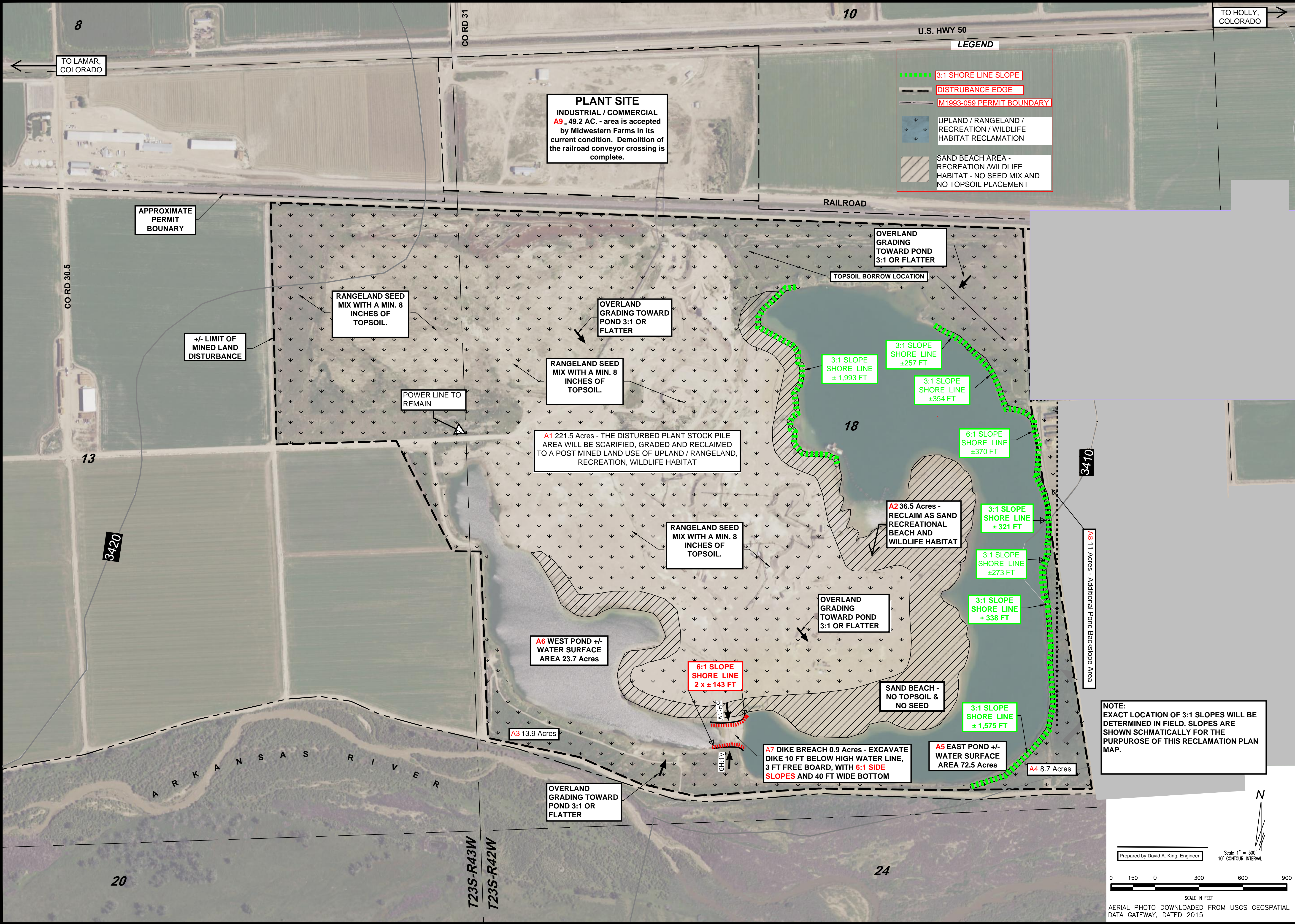

**Eastern Colorado
Aggregates, RLLP**
P.O. Box 580
Rye, Colorado 81069
(719) 489-3385

Exhibit F

RECLAMATION PLAN MAP

Permit Name - Midwestern Farms
Reclamation Permit No. M1993-059

REVISIONS				DESCRIPTION	
NO	DATE	BY	CHK'D		
1	2/10/17	DAK			
2	2/17/17	DAK			

Date: 2/17/2017
Job No:
Drawn: DAK
Design: DAK
Checked:
Scale: 1" = 300'