

112c Annual Report

<div>RECEIVED</div> <div>JAN 13 2016</div> <div>DIVISION OF RECLAMATION, MINING & SAFETY MINERALS</div> <div>FEE REPORT MAP</div> <div>(DRMS Office Use Only)</div>	Permit Number:	M-2002-078
	Permittee Name:	Coulson Excavating Company, Inc.
	Operation Name:	Stroh Pit
	County:	Larimer
	Anniversary Date:	February 1, 2017
	Current Bond Amt:	\$1,000.00
	Annual Fee Due:	\$791.00
	Permit Acreage:	119.00
	DRMS Specialist	JLE

According to C.R.S. 34-32.5-116 or 34-32-116, each year, on the anniversary date of the permit, an operator shall submit the Annual Fee, an Annual Report and Map showing the extent of current disturbances to affected land, required monitoring information, reclamation accomplished to date and during the preceding year, any new disturbance that is anticipated to occur during the upcoming year, any reclamation that will be performed during the upcoming year, the dates for the beginning of active operations, and the date active operations ceased for the year.

Information contained in this report will be reviewed by the Division upon receipt and prior to the next compliance inspection of the site. If, while completing this report, you learn that your site is not in compliance with the rules and the act, it is advisable that the issues be rectified promptly to avoid possible enforcement action.

1. Is the site identification sign posted in accordance with Rule 3.1.12(1)?

YES NO
2. Is the affected area boundary clearly marked in accordance with Rule 3.1.12(2)?

YES NO
3. Is the mine site in final reclamation (all material extraction and stockpile removal is complete)?
If "YES," please note time limits related to completion of reclamation, Rule 3.1.3.

YES NO
4. What was the date of last excavation, processing or hauling activity at the mine?

n/a
5. Does the mine operate more than 180 days per year?
If "NO", please review Rule 1.13 to assure that your mine is in compliance.

YES NO
6. Has this mine been granted:

a) approval of TEMPORARY CESSATION Status? YES NO

b) approval for INTERMITTENT OPERATION? YES NO
7. Number of acres currently affected (mining + incomplete and or unreleased reclamation):

0
8. Number of acres that were newly affected during the current report year:

0
9. Number of acres that were reclaimed during the current report year:

0
10. Estimated new acreage to be affected in the next report year:

0
11. Estimated acres to be reclaimed in the next report year:

0

12. Total acres in various stages of reclamation, since permitted mining activities began:

Total acres backfilled:	0	Total acres seeded w/ approved mix:	None	Total acres w/topsoil replaced:	0 N/A	Total acres mulched w/ approved mulch:	0 N/A
Total acres graded:	0	Total acres fertilized w/ apvd fertilizer:	None	Topsoil replacement depth (in.):	0 N/A	Mulch application rate (tons/ac):	0 N/A
Seed application method:		Fertilizer application method:		Mulch application method:			

13. Is weed control being conducted in accordance with an approved Weed Control Plan?
If "YES", indicate the weed species, control area, control type, application rate and treatment date on the report map.
14. Is adequate topsoil reserved for reclamation, based on your approved permit?
If "NO", please explain:
15. Is the reserved topsoil vegetated/stabilized in accordance with Rule 3.1.9(1)?
If "NO" please explain:
16. If mining has exposed groundwater, is the site in compliance with the approved mining plan and Office of the State Engineer (Well Permit, S.W.S.P., and/or Permanent Augmentation Plan)?
17. Are all hazardous materials stored within approved spill containment structures?
18. Is your financial warranty value sufficient to cover the cost to complete reclamation?
19. Is your basis for legal right to enter still valid?
20. Does your permit require you to submit monitoring information annually?
If "Yes", please attach the required monitoring results to this Annual Report.
21. As required by Colorado Mined Land Reclamation Act and/or Colorado Land Reclamation Act for the Extraction of Construction Materials (C.R.S. 34-32-116 or 34-32.5-116), attach a map to this report that accurately depicts the permit boundary, current affected area boundary and location of the acreages specified in items 7- 12 and 14. UPDATED

MAP ATTACHED: 1/10/17

Division records indicate the following permittee/landowner contact information (blank fields indicate that we do not have information on record). If this information is blank or not current, please type or print current contact information:

Permittee Contact:	Ken Coulson	
Permittee Company:	Coulson Excavating Company, Inc.	
Address:	3609 North County Road 13 Loveland, CO 80538	
Phone Number:	(970) 667-2178	
Fax Number:	(970) 667-2193	
Email Address:	Sandy@coulsonex.com	
Permitting Contact:	Peter Wayland	
Company:	Weiland, Inc.	
Address:	525 3rd Avenue, Suite 211 Longmont, CO 80501	
Phone Number:	(303) 532-0951	
Fax Number:	(303) 532-0953	
Email Address:		
Inspection Contact:	Ken Coulson	
Company:	Coulson Excavating Company, Inc.	
Address:	3609 North County Road 13 Loveland, CO 80538	
Phone Number:	(970) 667-2178	
Fax Number:	(970) 667-2193	
Email Address:		

I, the undersigned, hereby state that the information provided in this report is true and accurate, and that site operations are being conducted in accordance with the Division approved mining and reclamation plans.

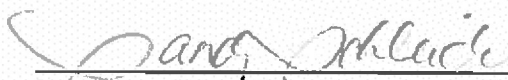
Signature of Permittee, Corporate Officer, Owner, or Documented Designee
M-AF-01 Sandy Schleich, Office Mgr.

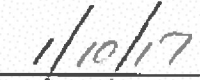
Date



COLORADO

Division of Reclamation,
Mining and Safety

Department of Natural Resources

1313 Sherman St. Room 215
Denver, CO 80203

January 2, 2017

Ken Coulson
Coulson Excavating Company, Inc.
3609 North County Road 13
Loveland, CO 80538

Stroh Pit, Permit M-2002-078, Annual Fee Invoice and Report Request

PLEASE READ CAREFULLY – ACTION REQUIRED

Please attach your COMPLETED written Annual Report and Annual Report Map to this form

Under the terms of your Reclamation Permit and Colorado Statutes, you must submit an Annual Fee and Annual Report (including a map). You must pay the Annual Fee and submit an Annual Report each year until reclamation responsibility release is granted. The Annual Fee is not a renewal fee. The Fee and Report are for LAST YEAR'S mining and reclamation season, and MUST be paid even if your operation was inactive.

The Annual Report and Fee requirement will be considered submitted when we have received the following components:

1. **APPROPRIATE ANNUAL FEE**
2. **COMPLETED ANNUAL REPORT**
3. **ASSOCIATED MAP as required by rule**

If you have requested reclamation responsibility release from the Division of Reclamation, Mining and Safety ("Division") but your permit is not released by the anniversary date listed below, the Annual Fee MUST be paid. If the permit is released before the anniversary date, then by Statute, it is not necessary to pay an Annual Fee or submit an Annual Report for that year.

Division records indicate the \$791.00 fee is due for the following:

Permit: M-2002-078
Operation Name: Stroh Pit
Anniversary Date: February 1, 2017
Total Fee Due: \$791.00 (Due on or before your Anniversary Date)



Return the enclosed Annual Report FORM, a MAP, and a CHECK or MONEY ORDER made payable to: Division of Reclamation, Mining and Safety, 1313 Sherman St., Room 215, Denver, CO 80203. If your records indicate these documents and fees have already been submitted, please notify the Division.

If you have additional comments and/or information that should be provided to the Division, please provide it below or attach it to this form along with your written report and map. Annual Report instructions are enclosed. If you have any questions, please feel free to contact Scottie Tate ((303) 866-3567 ext 8166), Michelle Ramirez ((303) 866-3567 ext 8114), or email dnr_drmsminadmin@state.co.us. Thank you for your cooperation in this matter.

IF THE ANNUAL FEE SUBMITTALS ARE NOT RECEIVED ON OR BEFORE YOUR ANNIVERSARY DATE, THE ENFORCEMENT PROCESS WILL AUTOMATICALLY BE INITIATED. ENFORCEMENT ACTIONS MAY RESULT IN CIVIL PENALTIES AND/OR REVOCATION OF YOUR PERMIT.

RECEIVED

JAN 13 2017

DIVISION OF RECLAMATION
MINING AND SAFETY

Stroh
PIT

PERMIT
No. M-2002-078

FINAL LARIMER COUNTY
PERMITTING IN PROCESS.
MINING HAS NOT BEGUN

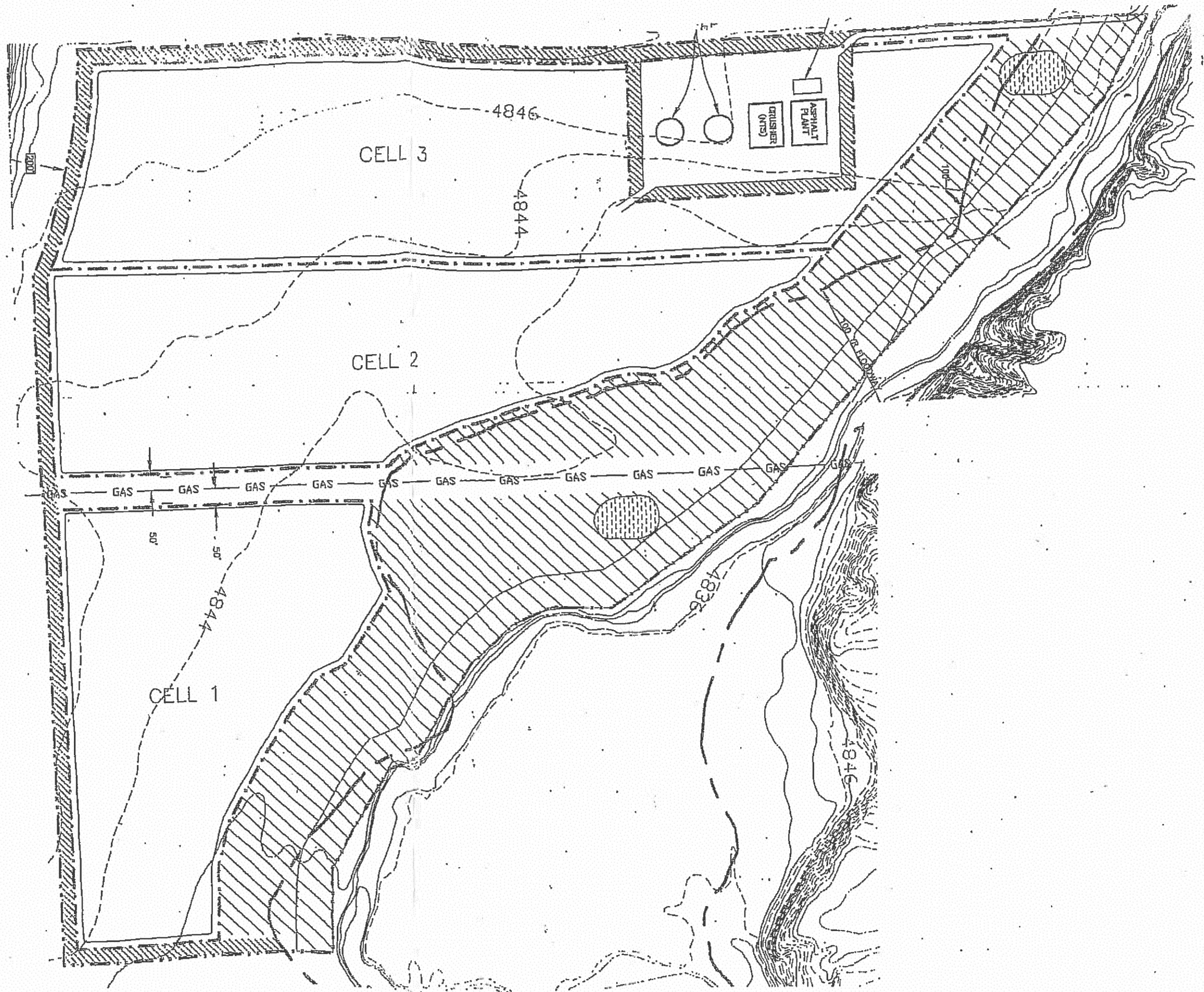

Division of Reclamation, Mining, and Safety

Fee Receipt for M2002078

Coulson Excavating Company, Inc.
Ken Coulson
3609 North County Road 13

Loveland CO 805380000

Receipt #: 22771
Date: 01/13/2017
Permit: M2002078

Payment Method	Revenue Code	Fee Description/Paid By Other Entity/Notes	Amount
Check #50522	4300-MAF0	Minerals Annual Fees 2017	\$791.00
Receipt Total:			\$791.00