



---

## Prowers Aggregate LOC Bond

---

JC York <jcyork@j-tconsulting.com>

Tue, Aug 16, 2016 at 10:50 AM

To: "Coria - DNR, Barbara" <barbara.coria@state.co.us>

Cc: Wally Erickson - DNR <Wally.Erickson@state.co.us>, Amy Eschberger - DNR <amy.eschberger@state.co.us>, Amy Heckenlively <Amy@cacompaines.com>, Todd Lambert <todd@cacompaines.com>

Barbara –

Attached are the scanned agreements that we have received back to date, as well as the letters certified mail receipts. We hand delivered the Centurytel (Century Link) letter and they had someone sign for receiving it which is also attached. Let me know if you have any questions.

Regards,

J.C.

J.C. York, P.E.

J&T Consulting, Inc.

305 Denver Avenue, Suite D

Fort Lupton, CO 80621

Office: (303) 857-6222

Mobile: (970) 222-9530

FAX: (303) 857-6224

---

**From:** JC York [mailto:jcyork@j-tconsulting.com]

**Sent:** Friday, July 15, 2016 1:26 PM

**To:** 'Todd Lambert'; 'Coria - DNR, Barbara'

**Cc:** 'Wally Erickson - DNR'; 'Amy Eschberger - DNR'; 'Amy Heckenlively'

**Subject:** RE: Prowers Aggregate LOC Bond

Todd / Barbara –

Attached are the scanned letters with the certified mail receipts from the post office. We will send you the signed receipts we receive back from the post office when we get them.

Regards,

J.C.

J.C. York, P.E.

J&T Consulting, Inc.

305 Denver Avenue, Suite D

Fort Lupton, CO 80621

Office: (303) 857-6222

Mobile: (970) 222-9530

FAX: (303) 857-6224

---

**From:** Todd Lambert [<mailto:todd@cacompanies.com>]

**Sent:** Wednesday, July 13, 2016 12:36 PM

**To:** Coria - DNR, Barbara

**Cc:** Wally Erickson - DNR; Amy Eschberger - DNR; JC York; Amy Heckenlively

**Subject:** Re: Prowers Aggregate LOC Bond

Thank You Barbara! JC has incorporated all the changes into the notices.

Sent from my iPhone

[Quoted text hidden]

---

**11 attachments**

 **Atmos Energy Signed Compensation Agreement.pdf**  
277K

 **Spitz Cattle.pdf**  
535K

 **Structure Agreements With Sent Receipts - Prowers Aggregate Operators, LLC - Daniel & Luiz Gonzalez - 07.29.2016.pdf**  
1587K

 **City of Lamar.pdf**  
630K

 **Dave and Robin Rasmussen.pdf**  
630K



**Lamar Light and Power.pdf**

1612K



**Milford Daniel Quinton Rasmussen.pdf**

633K



**Prowers County.pdf**

1591K



**Centurytel Letter Copy of Recieved Signature.pdf**

1039K



**Spitz Cattle Reciept.pdf**

624K



**Atmos Energy.pdf**

625K

Atmos Energy  
209 Sage Street  
Lamar, CO 81052

July 12, 2016

*Re: Agreement for Compensation for Damage to Structures within 200 feet of mining activities*

To Whom It May Concern:

Prowers Aggregate Operators, LLC has a State of Colorado Division of Reclamation, Mining, and Safety (DRMS) Reclamation Permit M2008-078 to allow sand and gravel mining on property within 200 feet of structures located on your property. The Colorado Mined Land Reclamation Act provides protection for your property, and specific protection for your structures located within 200 feet of the mining activities. The gas utility line in County Road HH.5 is the structure that is within 200 feet of the mining activities. Prowers Aggregate Operators, LLC is the new operator but the same people/employees will be working for us.

DRMS Permit approval requires a notarized agreement between the applicant and owners of structures within 200 feet of the mining activities, providing compensation for any damage to the structure; or preparation of an engineering evaluation acceptable to the DRMS, demonstrating that such structure(s) shall not be damaged by the mining activities if an agreement cannot be reached.

Prowers Aggregate Operators, LLC has had an engineering evaluation performed to determine acceptable setbacks from their proposed mining permit boundary and mining limit to structures adjacent to the mining. The proposed mining slopes and setbacks were analyzed using the XSTABL v5.105a computer program. XSTABL was designed to analyze the slope stability of earth embankments subjected to several critical situations that may occur during the life of the embankment. The procedure searches for circular shear failures and automatically searches for the lowest safety factor. 2,000 separate failure surfaces were analyzed for each case. The required minimum safety factors are based on the current standards used by the Colorado State Engineer's Office (SEO) for high hazard embankment dams, and industry accepted standards for the evaluation of embankments during construction. The safety factors attained using the setbacks shown on the Mining Plan are greater than the required safety factors specified by the SEO for an earth embankment during construction, and an earth embankment subjected to earthquake loading, based on the United States Geological Survey earthquake peak acceleration factors for the area. This evaluation indicated that damage to structures adjacent to the mining should not occur, even during earthquake conditions, which are very unlikely to be present.

---

Prowers Aggregate Operators, LLC

7991 Shaffer Parkway  
Suite 200, Littleton, CO 80127  
(303) 369-5100



Atmos Energy

RE: Agreement for Compensation for Damage to Structures within 200 feet of mining activities

- 2 -

With this letter, Prowers Aggregate Operators, LLC requests your authorization to conduct mining and reclamation activities within 200 feet of your structure(s). In return for this authorization, Prowers Aggregate Operators, LLC agrees to provide fair compensation for any damage to your structure(s) resulting from its mining and reclamation activities. Your notarized signature below grants permission for Prowers Aggregate Operators, LLC to conduct mining and reclamation activities within 200 feet of your structure(s), and acknowledges Prowers Aggregate Operators, LLC's commitment to provide fair compensation for any damages to said structure(s) caused by Prowers Aggregate Operators, LLC's mining and reclamation activities.

Sincerely,

  
Karl Nyquist, Manager  
Prowers Aggregate Operators, LLC

7/12/16  
Date

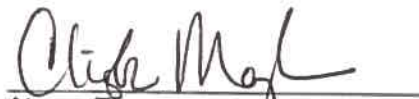
  
Chris Mof  
Atmos Energy

7-28-16  
Date

The foregoing instrument was acknowledged before me this 12 day of July, 2016 by,

Karl Nyquist, as manager

  
Notary Public

My Commission Expires: 10-27-17

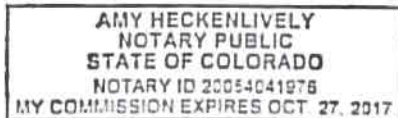

Prowers Aggregate Operators, LLC

7991 Shaffer Parkway  
Suite 200, Littleton, CO 80127  
(303) 369-5100

NOTARY FOR STRUCTURE OWNER

ACKNOWLEDGED BY:

Structure Owner Atmos Energy Name Christa Mayhew

Date 7/29/16 Title Operations Supervisor

STATE OF Colorado )  
 ) ss.

COUNTY OF Prowers )

The foregoing was acknowledged before me this 29 day of July, 2016, by  
Christa Mayhew as Operations Supervisor of Atmos Energy.

Jacquelyn Sharp  
Notary Public

My Commission Expires: 03/02/17



Atmos Energy  
209 Sage Street  
Lamar, CO 81052

July 12, 2016

Re: Agreement for Compensation for Damage to Structures within 200 feet of mining activities

To Whom It May Concern:

Prowers Aggregate Operators, LLC has a State of Colorado Division of Reclamation, Mining, and Safety (DRMS) Reclamation Permit M2008-078 to allow sand and gravel mining on property within 200 feet of structures located on your property. The Colorado Mined Land Reclamation Act provides protection for your property, and specific protection for your structures located within 200 feet of the mining activities. The gas utility line in County Road HH.5 is the structure that is within 200 feet of the mining activities. Prowers Aggregate Operators, LLC is the new operator but the same people/employees will be working for us.

DRMS Permit approval requires a notarized agreement between the applicant and owners of structures within 200 feet of the mining activities, providing compensation for any damage to the structure; or preparation of an engineering evaluation acceptable to the DRMS, demonstrating that such structure(s) shall not be damaged by the mining activities if an agreement cannot be reached.

Prowers Aggregate Operators, LLC has had an engineering evaluation performed to determine acceptable setbacks from their proposed mining permit boundary and mining limit to structures adjacent to the mining. The proposed mining slopes and setbacks were analyzed using the XSTABL v5.105a computer program. XSTABL was designed to analyze the slope stability of earth embankments subjected to several critical situations that may occur during the life of the embankment. The procedure searches for circular shear failures and automatically searches for the lowest safety factor. 2,000 separate failure surfaces were analyzed for each case. The required minimum safety factors are based on the current standards used by the Colorado State Engineer's Office (SEO) for high hazard embankment dams, and industry accepted standards for the evaluation of embankments during construction. The safety factors attained using the setbacks shown on the Mining Plan are greater than the required safety factors specified by the SEO for an earth embankment during construction, and an earth embankment subjected to earthquake loading, based on the United States Geological Survey earthquake peak acceleration factors for the area. This evaluation indicated that damage to structures adjacent to the mining should not occur, even during earthquake conditions, which are very unlikely to be present.

Prowers Aggregate Operators, LLC

7991 Shaffer Parkway  
Suite 200, Littleton, CO 80127  
(303) 369-5100

U.S. Postal Service  
**CERTIFIED MAIL® RECEIPT**  
Domestic Mail Only

For delivery information, visit our website at [www.usps.com](http://www.usps.com)®.

LAMAR, CO 81052

**OFFICIAL USE**

Certified Mail Fee	\$3.30
Extra Services & Fees (check box, add fee as appropriate)	\$2.70
<input checked="" type="checkbox"/> Return Receipt (hardcopy)	\$0.00
<input type="checkbox"/> Return Receipt (electronic)	\$0.00
<input type="checkbox"/> Certified Mail Restricted Delivery	\$0.00
<input type="checkbox"/> Adult Signature Required	\$0.00
<input type="checkbox"/> Adult Signature Restricted Delivery	\$0.00

Postage \$1.15

Total Postage and Fees \$7.15

Sent To ATMOS ENERGY

Street and Apt. No., or PO Box No. 209 SAGE ST

City, State, ZIP+4® LAMAR CO 81052

PS Form 3800, April 2015 PSN 7530-02-000-9047 See Reverse for Instructions

0392 03  
Postmark Here  
07/13/2016

7016 0750 0001 1607 6153

Atmos Energy

RE: Agreement for Compensation for Damage to Structures within 200 feet of mining activities

- 2 -

With this letter, Prowers Aggregate Operators, LLC requests your authorization to conduct mining and reclamation activities within 200 feet of your structure(s). In return for this authorization, Prowers Aggregate Operators, LLC agrees to provide fair compensation for any damage to your structure(s) resulting from its mining and reclamation activities. Your notarized signature below grants permission for Prowers Aggregate Operators, LLC to conduct mining and reclamation activities within 200 feet of your structure(s), and acknowledges Prowers Aggregate Operators, LLC's commitment to provide fair compensation for any damages to said structure(s) caused by Prowers Aggregate Operators, LLC's mining and reclamation activities.

Sincerely,

  
Karl Nyquist, Manager  
Prowers Aggregate Operators, LLC

7/12/16  
Date

\_\_\_\_\_  
Atmos Energy

\_\_\_\_\_  
Date

The foregoing instrument was acknowledged before me this 12 day of July, 2016 by,  
Karl Nyquist, as manager

  
\_\_\_\_\_  
Notary Public

My Commission Expires: 10-27-17

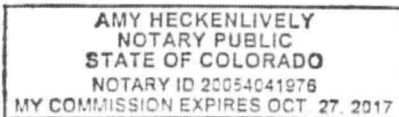

Prowers Aggregate Operators, LLC

7991 Shaffer Parkway  
Suite 200, Littleton, CO 80127  
(303) 369-5100

## SENDER: COMPLETE THIS SECTION

- Complete items 1, 2, and 3.
- Print your name and address on the reverse so that we can return the card to you.
- Attach this card to the back of the mailpiece, or on the front if space permits.

1. Article Addressed to:

Atmos Energy  
209 Sage Street  
Lamar, CO 81052



9590 9402 1776 6074 2469 87

2

7016 0750 0001 1687 6153

## COMPLETE THIS SECTION ON DELIVERY

A. Signature

X

- ☐ Agent  
☐ Addressee

B. Received by (Printed Name)

C. Date of Delivery

7-18-14

D. Is delivery address different from item 1? ☐ Yes  
If YES, enter delivery address below: ☐ No

3. Service Type

- |  |   |
|--|---|
| <input type="checkbox"/> Adult Signature                         | <input type="checkbox"/> Priority Mail Express®                     |
| <input type="checkbox"/> Adult Signature Restricted Delivery     | <input type="checkbox"/> Registered Mail™                           |
| <input checked="" type="checkbox"/> Certified Mail®              | <input type="checkbox"/> Registered Mail Restricted Delivery        |
| <input type="checkbox"/> Certified Mail Restricted Delivery      | <input type="checkbox"/> Return Receipt for Merchandise             |
| <input type="checkbox"/> Collect on Delivery                     | <input type="checkbox"/> Signature Confirmation™                    |
| <input type="checkbox"/> Collect on Delivery Restricted Delivery | <input type="checkbox"/> Signature Confirmation Restricted Delivery |

(over \$500)

Restricted Delivery



Received By on 7-27-16

*Robert Vallejo*

Centurytel  
P.O. Box 482  
Lamar, CO 81052

July 12, 2016

Re: Agreement for Compensation for Damage to Structures within 200 feet of mining activities

To Whom It May Concern:

Prowers Aggregate Operators, LLC has a State of Colorado Division of Reclamation, Mining, and Safety (DRMS) Reclamation Permit M2008-078 to allow sand and gravel mining on property within 200 feet of structures located on your property. The Colorado Mined Land Reclamation Act provides protection for your property, and specific protection for your structures located within 200 feet of the mining activities. The phone/fiber utility line in County Road HH.5 is the structure that is within 200 feet of the mining activities. Prowers Aggregate Operators, LLC is the new operator but the same people/employees will be working for us.

DRMS Permit approval requires a notarized agreement between the applicant and owners of structures within 200 feet of the mining activities, providing compensation for any damage to the structure; or preparation of an engineering evaluation acceptable to the DRMS, demonstrating that such structure(s) shall not be damaged by the mining activities if an agreement cannot be reached.

Prowers Aggregate Operators, LLC has had an engineering evaluation performed to determine acceptable setbacks from their proposed mining permit boundary and mining limit to structures adjacent to the mining. The proposed mining slopes and setbacks were analyzed using the XSTABL v5.105a computer program. XSTABL was designed to analyze the slope stability of earth embankments subjected to several critical situations that may occur during the life of the embankment. The procedure searches for circular shear failures and automatically searches for the lowest safety factor. 2,000 separate failure surfaces were analyzed for each case. The required minimum safety factors are based on the current standards used by the Colorado State Engineer's Office (SEO) for high hazard embankment dams, and industry accepted standards for the evaluation of embankments during construction. The safety factors attained using the setbacks shown on the Mining Plan are greater than the required safety factors specified by the SEO for an earth embankment during construction, and an earth embankment subjected to earthquake loading, based on the United States Geological Survey earthquake peak acceleration factors for the area. This evaluation indicated that damage to structures adjacent to the mining should not occur, even during earthquake conditions, which are very unlikely to be present.

Prowers Aggregate Operators, LLC

7991 Shaffer Parkway  
Suite 200, Littleton, CO 80127  
(303) 369-5100

U.S. Postal Service  
**CERTIFIED MAIL® RECEIPT**  
Domestic Mail Only

For delivery information, visit our website at [www.usps.com](http://www.usps.com)®.

**OFFICIAL USE**

Lamar, CO 81052

Certified Mail Fee	\$3.30
Extra Services & Fees (check box, add fee as appropriate)	\$2.70
<input checked="" type="checkbox"/> Return Receipt (hardcopy)	\$0.00
<input type="checkbox"/> Return Receipt (electronic)	\$0.00
<input type="checkbox"/> Certified Mail Restricted Delivery	\$0.00
<input type="checkbox"/> Adult Signature Required	\$0.00
<input type="checkbox"/> Adult Signature Restricted Delivery	\$0.00
Postage	\$1.15
Total Postage and Fees	\$7.15

Postmark Here  
JUL 13 2016  
07/13/2016

Sent To  
CENTURYTEL  
P.O. Box 482  
Lamar, CO 81052

PS Form 3800, April 2015 PSN 7530-02-000-9047 See Reverse for Instructions

City of Lamar  
102 E Parmenter Street  
Lamar, CO 81052

July 12, 2016

Re: Agreement for Compensation for Damage to Structures within 200 feet of mining activities

To Whom It May Concern:

Prowers Aggregate Operators, LLC has a State of Colorado Division of Reclamation, Mining, and Safety (DRMS) Reclamation Permit M2008-078 to allow sand and gravel mining on property within 200 feet of structures located on your property. The Colorado Mined Land Reclamation Act provides protection for your property, and specific protection for your structures located within 200 feet of the mining activities. The sewer lagoons north of the mining area are the structures that are within 200 feet of the mining activities. Prowers Aggregate Operators, LLC is the new operator but the same people/employees will be working for us.

DRMS Permit approval requires a notarized agreement between the applicant and owners of structures within 200 feet of the mining activities, providing compensation for any damage to the structure; or preparation of an engineering evaluation acceptable to the DRMS, demonstrating that such structure(s) shall not be damaged by the mining activities if an agreement cannot be reached.

Prowers Aggregate Operators, LLC has had an engineering evaluation performed to determine acceptable setbacks from their proposed mining permit boundary and mining limit to structures adjacent to the mining. The proposed mining slopes and setbacks were analyzed using the XSTABL v5.105a computer program. XSTABL was designed to analyze the slope stability of earth embankments subjected to several critical situations that may occur during the life of the embankment. The procedure searches for circular shear failures and automatically searches for the lowest safety factor. 2,000 separate failure surfaces were analyzed for each case. The required minimum safety factors are based on the current standards used by the Colorado State Engineer's Office (SEO) for high hazard embankment dams, and industry accepted standards for the evaluation of embankments during construction. The safety factors attained using the setbacks shown on the Mining Plan are greater than the required safety factors specified by the SEO for an earth embankment during construction, and an earth embankment subjected to earthquake loading, based on the United States Geological Survey earthquake peak acceleration factors for the area. This evaluation indicated that damage to structures adjacent to the mining should not occur, even during earthquake conditions, which are very unlikely to be present.

Prowers Aggregate Operators, LLC

7991 Shaffer Parkway  
Suite 200, Littleton, CO 80127  
(303) 369-5100

7016 0750 0001 1687 6344

U.S. Postal Service™  
**CERTIFIED MAIL® RECEIPT**  
Domestic Mail Only

For delivery information, visit our website at [www.usps.com](http://www.usps.com)®.

LAMAR, CO 81052

Certified Mail Fee	\$3.30
Extra Services & Fees (check box, add fee as appropriate)	\$2.70
<input checked="" type="checkbox"/> Return Receipt (hardcopy)	\$0.00
<input type="checkbox"/> Return Receipt (electronic)	\$0.00
<input type="checkbox"/> Certified Mail Restricted Delivery	\$0.00
<input type="checkbox"/> Adult Signature Required	\$0.00
<input type="checkbox"/> Adult Signature Restricted Delivery	\$0.00

Postage	\$1.15
Total Postage and Fees	\$7.15

Sent To  
CITY OF LAMAR  
Street and Apt. No., or PO Box No.  
102 E PARMENTER STREET  
City, State, ZIP+4®  
LAMAR, CO 81052

PS Form 3800, April 2015 PSN 7530-02-000-9047 See Reverse for Instructions

0392  
03

Postmark  
Here

07/13/2016

City of Lamar

RE: Agreement for Compensation for Damage to Structures within 200 feet of mining activities

- 2 -

With this letter, Prowers Aggregate Operators, LLC requests your authorization to conduct mining and reclamation activities within 200 feet of your structure(s). In return for this authorization, Prowers Aggregate Operators, LLC agrees to provide fair compensation for any damage to your structure(s) resulting from its mining and reclamation activities. Your notarized signature below grants permission for Prowers Aggregate Operators, LLC to conduct mining and reclamation activities within 200 feet of your structure(s), and acknowledges Prowers Aggregate Operators, LLC's commitment to provide fair compensation for any damages to said structure(s) caused by Prowers Aggregate Operators, LLC's mining and reclamation activities.

Sincerely,

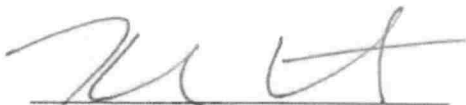
  
Karl Nyquist, Manager  
Prowers Aggregate Operators, LLC

7/12/16  
Date

\_\_\_\_\_  
City of Lamar

\_\_\_\_\_  
Date

The foregoing instrument was acknowledged before me this 12 day of July, 2016 by,  
Karl Nyquist, as manager

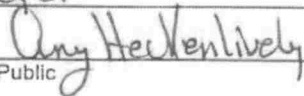
  
Notary Public

My Commission Expires: 10-27-17

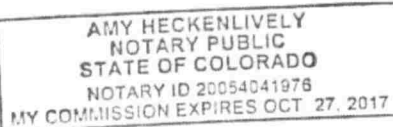

Prowers Aggregate Operators, LLC

7991 Shaffer Parkway  
Suite 200, Littleton, CO 80127  
(303) 369-5100



## SENDER: COMPLETE THIS SECTION

- Complete items 1, 2, and 3.
- Print your name and address on the reverse so that we can return the card to you.
- Attach this card to the back of the mailpiece, or on the front if space permits.

1. Article Addressed to:

City of Lamar  
102 E Parmenter Street  
Lamar, CO 81052



9590 9402 1776 6074 2470 76

2. Article Number

7016 0750 0001 1687 6344

## COMPLETE THIS SECTION ON DELIVERY

A. Signature

X

☒ Agent☐ Addressee

B. Received by (Printed Name)

Erika Jones

C. Date of Delivery

7-15-16

D. Is delivery address different from item 1? ☐ Yes  
If YES, enter delivery address below: ☐ No

3. Service Type

- ☐ Adult Signature
- ☐ Adult Signature Restricted Delivery
- ☒ Certified Mail®
- ☐ Certified Mail Restricted Delivery
- ☐ Collect on Delivery

- ☐ Priority Mail Express®
- ☐ Registered Mail™
- ☐ Registered Mail Restricted Delivery
- ☐ Return Receipt for Merchandise
- ☐ Signature Confirmation™
- ☐ Signature Confirmation Restricted Delivery

☐ Insured Mail Restricted Delivery (over \$500)

David D. and Robin L. Rasmussen  
9626 County Road HH.5  
Lamar, CO 81052

July 12, 2016

Re: Agreement for Compensation for Damage to Structures within 200 feet of mining activities

To Whom It May Concern:

Prowers Aggregate Operators, LLC has a State of Colorado Division of Reclamation, Mining, and Safety (DRMS) Reclamation Permit M2008-078 to allow sand and gravel mining on property within 200 feet of structures located on your property. The Colorado Mined Land Reclamation Act provides protection for your property, and specific protection for your structures located within 200 feet of the mining activities. Your property is adjacent to the mine property and within 200 feet of the mining activities. Prowers Aggregate Operators, LLC is the new operator but the same people/employees will be working for us.

DRMS Permit approval requires a notarized agreement between the applicant and owners of structures within 200 feet of the mining activities, providing compensation for any damage to the structure; or preparation of an engineering evaluation acceptable to the DRMS, demonstrating that such structure(s) shall not be damaged by the mining activities if an agreement cannot be reached.

Prowers Aggregate Operators, LLC has had an engineering evaluation performed to determine acceptable setbacks from their proposed mining permit boundary and mining limit to structures adjacent to the mining. The proposed mining slopes and setbacks were analyzed using the XSTABL v5.105a computer program. XSTABL was designed to analyze the slope stability of earth embankments subjected to several critical situations that may occur during the life of the embankment. The procedure searches for circular shear failures and automatically searches for the lowest safety factor. 2,000 separate failure surfaces were analyzed for each case. The required minimum safety factors are based on the current standards used by the Colorado State Engineer's Office (SEO) for high hazard embankment dams, and industry accepted standards for the evaluation of embankments during construction. The safety factors attained using the setbacks shown on the Mining Plan are greater than the required safety factors specified by the SEO for an earth embankment during construction, and an earth embankment subjected to earthquake loading, based on the United States Geological Survey earthquake peak acceleration factors for the area. This evaluation indicated that damage to structures adjacent to the mining should not occur, even during earthquake conditions, which are very unlikely to be present.

Prowers Aggregate Operators, LLC

7991 Shaffer Parkway  
Suite 200, Littleton, CO 80127  
(303) 369-5100

U.S. Postal Service™  
**CERTIFIED MAIL® RECEIPT**  
Domestic Mail Only

For delivery information, visit our website at [www.usps.com](http://www.usps.com)®.

LAMAR, CO 81052

**OFFICIAL USE**

Certified Mail Fee	\$3.30
Extra Services & Fees (check box, add fee \$0.00)	\$2.70
<input checked="" type="checkbox"/> Return Receipt (hardcopy)	\$0.00
<input type="checkbox"/> Return Receipt (electronic)	\$0.00
<input type="checkbox"/> Certified Mail Restricted Delivery	\$0.00
<input type="checkbox"/> Adult Signature Required	\$0.00
<input type="checkbox"/> Adult Signature Restricted Delivery	\$0.00

Postage \$1.15

Total Postage and Fees \$7.15

Sent To  
DAVID & ROBIN RASMUSSEN  
9626 County Road HH.5  
Lamar, CO 81052

Postmark Here  
07/13/2016

PS Form 3800, April 2015 PSN 7530-02-000-9047 See Reverse for Instructions

David D. and Robin L. Rasmussen

RE: Agreement for Compensation for Damage to Structures within 200 feet of mining activities

- 2 -

With this letter, Prowers Aggregate Operators, LLC requests your authorization to conduct mining and reclamation activities within 200 feet of your structure(s). In return for this authorization, Prowers Aggregate Operators, LLC agrees to provide fair compensation for any damage to your structure(s) resulting from its mining and reclamation activities. Your notarized signature below grants permission for Prowers Aggregate Operators, LLC to conduct mining and reclamation activities within 200 feet of your structure(s), and acknowledges Prowers Aggregate Operators, LLC's commitment to provide fair compensation for any damages to said structure(s) caused by Prowers Aggregate Operators, LLC's mining and reclamation activities.

Sincerely,



Karl Nyquist, Manager  
Prowers Aggregate Operators, LLC

7/12/16

Date

David D. and Robin L. Rasmussen

Date

The foregoing instrument was acknowledged before me this 12 day of July, 2016 by.

Karl Nyquist

as Manager

Amy Heckenlively  
Notary Public

My Commission Expires: 10-27-17

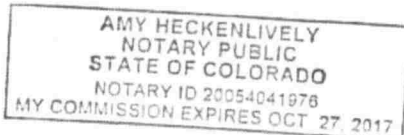

Prowers Aggregate Operators, LLC

7991 Shaffer Parkway  
Suite 200, Littleton, CO 80127  
(303) 369-5100

## SENDER: COMPLETE THIS SECTION

- Complete items 1, 2, and 3.
- Print your name and address on the reverse so that we can return the card to you.
- Attach this card to the back of the mailpiece, or on the front if space permits.

1. Article Addressed to:

David D., & Robin Rasmussen  
9626 County Road HH.5  
Lamar, CO 81052



9590 9402 1776 6074 2470 83

7016 0750 0001 1687 6238

## COMPLETE THIS SECTION ON DELIVERY

A. Signature

*David Rasmussen* ☐ Agent  
☒ Addressee

B. Received by (Printed Name)

C. Date of Delivery

7-16-16

D. Is delivery address different from item 1? ☐ Yes  
If YES, enter delivery address below: ☐ No

## 3. Service Type

- |  |   |
|--|---|
| <input type="checkbox"/> Adult Signature                     | <input type="checkbox"/> Priority Mail Express®                     |
| <input type="checkbox"/> Adult Signature Restricted Delivery | <input type="checkbox"/> Registered Mail™                           |
| <input checked="" type="checkbox"/> Certified Mail®          | <input type="checkbox"/> Registered Mail Restricted Delivery        |
| <input type="checkbox"/> Certified Mail Restricted Delivery  | <input type="checkbox"/> Return Receipt for Merchandise             |
| <input type="checkbox"/> Collect on Delivery                 | <input type="checkbox"/> Signature Confirmation™                    |
| <input type="checkbox"/> Delivery Restricted Delivery        | <input type="checkbox"/> Signature Confirmation Restricted Delivery |
| <input type="checkbox"/> all Restricted Delivery             |   |

(over \$500)

**U.S. Postal Service™**  
**CERTIFIED MAIL® RECEIPT**  
Domestic Mail Only

For delivery information, visit our website at [www.usps.com](http://www.usps.com)®.

LAMAR, CO 81052

Certified Mail Fee \$3.30  
\$2.70  
Extra Services & Fees (check box, add fee as appropriate)  
☒ Return Receipt (hardcopy) \$0.00  
☐ Return Receipt (electronic) \$0.00  
☐ Certified Mail Restricted Delivery \$0.00  
☐ Adult Signature Required \$0.00  
☐ Adult Signature Restricted Delivery \$0.00

Postage \$1.15  
Total Postage and Fees \$7.15

0392  
03

Postmark  
Here

07/13/2016

Sent To  
**LAMAR LIGHT & POWER**  
Street and Apt. No., or PO Box No.  
**100 NORTH SECOND**  
City, State, ZIP+4®  
**LAMAR, CO 81052**  
PS Form 3800, April 2015 PSN 7530-02-000-9047 See Reverse for Instructions

Lamar Light and Power  
100 North Second  
Lamar, CO 81052

July 12, 2016

Re: Agreement for Compensation for Damage to Structures within 200 feet of mining activities

To Whom It May Concern:

Prowers Aggregate Operators, LLC has a State of Colorado Division of Reclamation, Mining, and Safety (DRMS) Reclamation Permit M2008-078 to allow sand and gravel mining on property within 200 feet of structures located on your property. The Colorado Mined Land Reclamation Act provides protection for your property, and specific protection for your structures located within 200 feet of the mining activities. The electrical power utility line in County Road HH.5 and across the property are the structures that are within 200 feet of the mining activities. Prowers Aggregate Operators, LLC is the new operator but the same people/employees will be working for us.

DRMS Permit approval requires a notarized agreement between the applicant and owners of structures within 200 feet of the mining activities, providing compensation for any damage to the structure; or preparation of an engineering evaluation acceptable to the DRMS, demonstrating that such structure(s) shall not be damaged by the mining activities if an agreement cannot be reached.

Prowers Aggregate Operators, LLC has had an engineering evaluation performed to determine acceptable setbacks from their proposed mining permit boundary and mining limit to structures adjacent to the mining. The proposed mining slopes and setbacks were analyzed using the XSTABL v5.105a computer program. XSTABL was designed to analyze the slope stability of earth embankments subjected to several critical situations that may occur during the life of the embankment. The procedure searches for circular shear failures and automatically searches for the lowest safety factor. 2,000 separate failure surfaces were analyzed for each case. The required minimum safety factors are based on the current standards used by the Colorado State Engineer's Office (SEO) for high hazard embankment dams, and industry accepted standards for the evaluation of embankments during construction. The safety factors attained using the setbacks shown on the Mining Plan are greater than the required safety factors specified by the SEO for an earth embankment during construction, and an earth embankment subjected to earthquake loading, based on the United States Geological Survey earthquake peak acceleration factors for the area. This evaluation indicated that damage to structures adjacent to the mining should not occur, even during earthquake conditions, which are very unlikely to be present.

Prowers Aggregate Operators, LLC

7991 Shaffer Parkway  
Suite 200, Littleton, CO 80127  
(303) 369-5100

Lamar Light and Power

RE: Agreement for Compensation for Damage to Structures within 200 feet of mining activities

- 2 -

With this letter, Prowers Aggregate Operators, LLC requests your authorization to conduct mining and reclamation activities within 200 feet of your structure(s). In return for this authorization, Prowers Aggregate Operators, LLC agrees to provide fair compensation for any damage to your structure(s) resulting from its mining and reclamation activities. Your notarized signature below grants permission for Prowers Aggregate Operators, LLC to conduct mining and reclamation activities within 200 feet of your structure(s), and acknowledges Prowers Aggregate Operators, LLC's commitment to provide fair compensation for any damages to said structure(s) caused by Prowers Aggregate Operators, LLC's mining and reclamation activities.

Sincerely,

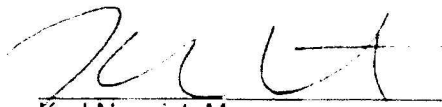
  
Karl Nyquist, Manager  
Prowers Aggregate Operators, LLC

7/12/16  
Date

\_\_\_\_\_  
Lamar Light and Power

\_\_\_\_\_  
Date

The foregoing instrument was acknowledged before me this 12 day of July, 2016 by

Karl Nyquist as manager

Angie Heckenlively  
Notary Public

My Commission Expires 10-27-17

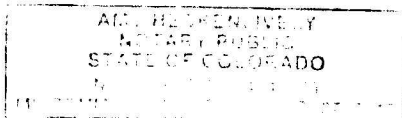

Prowers Aggregate Operators, LLC

7991 Shaffer Parkway  
Suite 200, Littleton, CO 80127  
(303) 369-5100



## SENDER: COMPLETE THIS SECTION

- Complete items 1, 2, and 3.
- Print your name and address on the reverse so that we can return the card to you.
- Attach this card to the back of the mailpiece, or on the front if space permits.

1. Article Addressed to:

Lamar Light and Power  
100 North Second  
Lamar, CO 81052



9590 9402 1776 6074 2470 52

2. Article Number (Transfer from service label)

7016 0750 0001 1687 6191

## COMPLETE THIS SECTION ON DELIVERY

A. Signature

☒ Agent  
☐ Addressee

B. Received by (Printed Name)

Helen Martinez

C. Date of Delivery

9-18-16

D. Is delivery address different from item 1? ☐ Yes  
 If YES, enter delivery address below: ☐ No

3. Service Type

- |  |   |
|--|---|
| <input type="checkbox"/> Adult Signature                         | <input type="checkbox"/> Priority Mail Express®                     |
| <input type="checkbox"/> Adult Signature Restricted Delivery     | <input type="checkbox"/> Registered Mail™                           |
| <input checked="" type="checkbox"/> Certified Mail®              | <input type="checkbox"/> Registered Mail Restricted Delivery        |
| <input type="checkbox"/> Certified Mail Restricted Delivery      | <input type="checkbox"/> Return Receipt for Merchandise             |
| <input type="checkbox"/> Collect on Delivery                     | <input type="checkbox"/> Signature Confirmation™                    |
| <input type="checkbox"/> Collect on Delivery Restricted Delivery | <input type="checkbox"/> Signature Confirmation Restricted Delivery |
| <input type="checkbox"/> Mail Restricted Delivery                |   |

PS Form 3811, July 2015 PSN 7530-02-000-9053

Domestic Return Receipt



Milford Q., Daniel D., and Milford Quinton Rasmussen  
9486 County Road HH.5  
Lamar, CO 81052

July 12, 2016

Re: Agreement for Compensation for Damage to Structures within 200 feet of mining activities

To Whom It May Concern:

Prowers Aggregate Operators, LLC has a State of Colorado Division of Reclamation, Mining, and Safety (DRMS) Reclamation Permit M2008-078 to allow sand and gravel mining on property within 200 feet of structures located on your property. The Colorado Mined Land Reclamation Act provides protection for your property, and specific protection for your structures located within 200 feet of the mining activities. Your property is adjacent to the mine property and within 200 feet of the mining activities. Prowers Aggregate Operators, LLC is the new operator but the same people/employees will be working for us.

DRMS Permit approval requires a notarized agreement between the applicant and owners of structures within 200 feet of the mining activities, providing compensation for any damage to the structure; or preparation of an engineering evaluation acceptable to the DRMS, demonstrating that such structure(s) shall not be damaged by the mining activities if an agreement cannot be reached.

Prowers Aggregate Operators, LLC has had an engineering evaluation performed to determine acceptable setbacks from their proposed mining permit boundary and mining limit to structures adjacent to the mining. The proposed mining slopes and setbacks were analyzed using the XSTABL v5.105a computer program. XSTABL was designed to analyze the slope stability of earth embankments subjected to several critical situations that may occur during the life of the embankment. The procedure searches for circular shear failures and automatically searches for the lowest safety factor. 2,000 separate failure surfaces were analyzed for each case. The required minimum safety factors are based on the current standards used by the Colorado State Engineer's Office (SEO) for high hazard embankment dams, and industry accepted standards for the evaluation of embankments during construction. The safety factors attained using the setbacks shown on the Mining Plan are greater than the required safety factors specified by the SEO for an earth embankment during construction, and an earth embankment subjected to earthquake loading, based on the United States Geological Survey earthquake peak acceleration factors for the area. This evaluation indicated that damage to structures adjacent to the mining should not occur, even during earthquake conditions, which are very unlikely to be present.

Prowers Aggregate Operators, LLC

U.S. Postal Service<sup>TM</sup>  
**CERTIFIED MAIL<sup>®</sup> RECEIPT**  
Domestic Mail Only

For delivery information, visit our website at [www.usps.com](http://www.usps.com).

Lamar, CO 81052

Certified Mail Fee	\$3.30
Extra Services & Fees (check box, add fee)	\$2.70
<input checked="" type="checkbox"/> Return Receipt (hardcopy)	\$0.00
<input type="checkbox"/> Return Receipt (electronic)	\$0.00
<input type="checkbox"/> Certified Mail Restricted Delivery	\$0.00
<input type="checkbox"/> Adult Signature Required	\$0.00
<input type="checkbox"/> Adult Signature Restricted Delivery	\$0.00

Postage \$1.15

Total Postage and Fees \$7.15

Sent To  
MILFORD, DANIEL, MILFORD QUINTON RASMUSSEN  
Street and Apt. No., or PO Box No.  
9486 CR HH.5  
City, State, ZIP+4<sup>®</sup>  
Lamar CO 81052

PS Form 3800, April 2015 PSN 7530-02-000-9047

See Reverse for Instructions

07/13/2016

Milford Q., Daniel D., and Milford Quinton Rasmussen

RE: Agreement for Compensation for Damage to Structures within 200 feet of mining activities

- 2 -

With this letter, Prowers Aggregate Operators, LLC requests your authorization to conduct mining and reclamation activities within 200 feet of your structure(s). In return for this authorization, Prowers Aggregate Operators, LLC agrees to provide fair compensation for any damage to your structure(s) resulting from its mining and reclamation activities. Your notarized signature below grants permission for Prowers Aggregate Operators, LLC to conduct mining and reclamation activities within 200 feet of your structure(s), and acknowledges Prowers Aggregate Operators, LLC's commitment to provide fair compensation for any damages to said structure(s) caused by Prowers Aggregate Operators, LLC's mining and reclamation activities.

Sincerely,

  
Karl Nyquist, Manager  
Prowers Aggregate Operators, LLC

7/12/16  
Date

Milford Q., Daniel D., and Milford Quinton Rasmussen Date

The foregoing instrument was acknowledged before me this 12 day of July, 2016 by,

Karl Nyquist, as Manager

Amy Heckenlively  
Notary Public

My Commission Expires: 10-27-17

AMY HECKENLIVELY  
NOTARY PUBLIC  
STATE OF COLORADO  
NOTARY ID 20054041976  
MY COMMISSION EXPIRES OCT 27, 2017

Prowers Aggregate Operators, LLC

7991 Shaffer Parkway  
Suite 200, Littleton, CO 80127  
(303) 369-5100

## SENDER: COMPLETE THIS SECTION

- Complete items 1, 2, and 3.
- Print your name and address on the reverse so that we can return the card to you.
- Attach this card to the back of the mailpiece, or on the front if space permits.

1. Article Addressed to:

Milford Q., Daniel D., Milford  
Quinton Rasmussen  
9486 County Road HH.5  
Lamar, CO 81052



9590 9402 1776 6074 2470 14

2. Article Number (Transfer from service label)

7016 0750 0001 1687 6184

## COMPLETE THIS SECTION ON DELIVERY

A. Signature

X

- ☐ Agent  
☐ Addressee

B. Received by (Printed Name)

C. Date of Delivery

D. Is delivery address different from item 1? ☐ Yes  
If YES, enter delivery address below: ☐ No

3. Service Type

- |  |   |
|--|---|
| <input type="checkbox"/> Adult Signature                         | <input type="checkbox"/> Priority Mail Express®                     |
| <input type="checkbox"/> Adult Signature Restricted Delivery     | <input type="checkbox"/> Registered Mail™                           |
| <input checked="" type="checkbox"/> Certified Mail®              | <input type="checkbox"/> Registered Mail Restricted Delivery        |
| <input type="checkbox"/> Certified Mail Restricted Delivery      | <input type="checkbox"/> Return Receipt for Merchandise             |
| <input type="checkbox"/> Collect on Delivery                     | <input type="checkbox"/> Signature Confirmation™                    |
| <input type="checkbox"/> Collect on Delivery Restricted Delivery | <input type="checkbox"/> Signature Confirmation Restricted Delivery |
| <input type="checkbox"/> all Restricted Delivery                 |   |

(over 5000)

PS Form 3811, July 2015 PSN 7530-02-000-9053

Domestic Return Receipt

**U.S. Postal Service™  
CERTIFIED MAIL® RECEIPT**  
Domestic Mail Only

For delivery information, visit our website at [www.usps.com](http://www.usps.com)™.

Lamar, CO 81052

Certified Mail Fee	\$3.30
Extra Services & Fees (check box, add fee as appropriate)	\$2.70
<input checked="" type="checkbox"/> Return Receipt (hardcopy)	\$0.00
<input type="checkbox"/> Return Receipt (electronic)	\$0.00
<input type="checkbox"/> Certified Mail Restricted Delivery	\$0.00
<input type="checkbox"/> Adult Signature Required	\$0.00
<input type="checkbox"/> Adult Signature Restricted Delivery	\$0.00

0392  
03

Postmark  
Here

Postage \$1.15  
Total Postage and Fees \$7.15

07/13/2016

Sent To: PROWERS COUNTY  
Street and Apt. No., or PO Box No. 301 SOUTH MAIN  
City, State, ZIP+4® LAMAR, CO 81052  
PS Form 3800, April 2015 PSN 7530-02-000-9047 See Reverse for Instructions

Prowers County  
301 South Main  
Lamar, CO 81052

July 12, 2016

Re: Agreement for Compensation for Damage to Structures within 200 feet of mining activities

To Whom It May Concern:

Prowers Aggregate Operators, LLC has a State of Colorado Division of Reclamation, Mining, and Safety (DRMS) Reclamation Permit M2008-078 to allow sand and gravel mining on property within 200 feet of structures located on your property. The Colorado Mined Land Reclamation Act provides protection for your property, and specific protection for your structures located within 200 feet of the mining activities. County Road HH.5 is the structure that is within 200 feet of the mining activities. Prowers Aggregate Operators, LLC is the new operator but the same people/employees will be working for us.

DRMS Permit approval requires a notarized agreement between the applicant and owners of structures within 200 feet of the mining activities, providing compensation for any damage to the structure; or preparation of an engineering evaluation acceptable to the DRMS, demonstrating that such structure(s) shall not be damaged by the mining activities if an agreement cannot be reached.

Prowers Aggregate Operators, LLC has had an engineering evaluation performed to determine acceptable setbacks from their proposed mining permit boundary and mining limit to structures adjacent to the mining. The proposed mining slopes and setbacks were analyzed using the XSTABL v5.105a computer program. XSTABL was designed to analyze the slope stability of earth embankments subjected to several critical situations that may occur during the life of the embankment. The procedure searches for circular shear failures and automatically searches for the lowest safety factor. 2,000 separate failure surfaces were analyzed for each case. The required minimum safety factors are based on the current standards used by the Colorado State Engineer's Office (SEO) for high hazard embankment dams, and industry accepted standards for the evaluation of embankments during construction. The safety factors attained using the setbacks shown on the Mining Plan are greater than the required safety factors specified by the SEO for an earth embankment during construction, and an earth embankment subjected to earthquake loading, based on the United States Geological Survey earthquake peak acceleration factors for the area. This evaluation indicated that damage to structures adjacent to the mining should not occur, even during earthquake conditions, which are very unlikely to be present.

Prowers Aggregate Operators, LLC

7991 Shaffer Parkway  
Suite 200, Littleton, CO 80127  
(303) 369-5100

Prowers County

RE: Agreement for Compensation for Damage to Structures within 200 feet of mining activities

- 2 -

With this letter, Prowers Aggregate Operators, LLC requests your authorization to conduct mining and reclamation activities within 200 feet of your structure(s). In return for this authorization, Prowers Aggregate Operators, LLC agrees to provide fair compensation for any damage to your structure(s) resulting from its mining and reclamation activities. Your notarized signature below grants permission for Prowers Aggregate Operators, LLC to conduct mining and reclamation activities within 200 feet of your structure(s), and acknowledges Prowers Aggregate Operators, LLC's commitment to provide fair compensation for any damages to said structure(s) caused by Prowers Aggregate Operators, LLC's mining and reclamation activities.

Sincerely,

  
Karl Nyquist, Manager  
Prowers Aggregate Operators, LLC

7/12/16  
Date

\_\_\_\_\_  
Prowers County

\_\_\_\_\_  
Date

The foregoing instrument was acknowledged before me this 12 day of July, 2016 by

Karl Nyquist as Manager

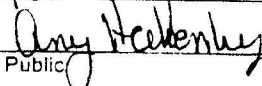
  
Notary Public

My Commission Expires 10-27-17



Prowers Aggregate Operators, LLC

7991 Shaffer Parkway  
Suite 200, Littleton, CO 80127  
(303) 369-5100



## SENDER: COMPLETE THIS SECTION

- Complete items 1, 2, and 3.
- Print your name and address on the reverse so that we can return the card to you.
- Attach this card to the back of the mailpiece, or on the front if space permits.

1. Article Addressed to:

Prowers County  
301 South Main  
Lamar, CO 81052



9590 9402 1776 6074 2470 07

2. Article Number (Manufacturer's)

7016 0750 0001 1687 6177

## COMPLETE THIS SECTION ON DELIVERY

A. Signature

X

☐ Agent☐ Addressee

B. Received by (Printed Name)

Evelyn Presto

C. Date of Delivery

7/18/16

D. Is delivery address different from item 1? ☐ YesIf YES, enter delivery address below: ☐ No

3. Service Type

☐ Adult Signature☐ Adult Signature Restricted Delivery☒ Certified Mail®☐ Certified Mail Restricted Delivery☐ Collect on Delivery

all Delivery Restricted Delivery

☐ Registered Mail Restricted Delivery (over \$500)☐ Priority Mail Express®☐ Registered Mail™☐ Registered Mail Restricted Delivery☐ Return Receipt for Merchandise☐ Signature Confirmation™☐ Signature Confirmation Restricted Delivery

Spitz Cattle Company  
9122 County Road HH.5  
Lamar, CO 81052

July 12, 2016

Re: Agreement for Compensation for Damage to Structures within 200 feet of mining activities

To Whom It May Concern:

Prowers Aggregate Operators, LLC has a State of Colorado Division of Reclamation, Mining, and Safety (DRMS) Reclamation Permit M2008-078 to allow sand and gravel mining on property within 200 feet of structures located on your property. The Colorado Mined Land Reclamation Act provides protection for your property, and specific protection for your structures located within 200 feet of the mining activities. Your property is adjacent to the mine property and within 200 feet of the mining activities. Prowers Aggregate Operators, LLC is the new operator but the same people/employees will be working for us.

DRMS Permit approval requires a notarized agreement between the applicant and owners of structures within 200 feet of the mining activities, providing compensation for any damage to the structure; or preparation of an engineering evaluation acceptable to the DRMS, demonstrating that such structure(s) shall not be damaged by the mining activities if an agreement cannot be reached.

Prowers Aggregate Operators, LLC has had an engineering evaluation performed to determine acceptable setbacks from their proposed mining permit boundary and mining limit to structures adjacent to the mining. The proposed mining slopes and setbacks were analyzed using the XSTABL v5.105a computer program. XSTABL was designed to analyze the slope stability of earth embankments subjected to several critical situations that may occur during the life of the embankment. The procedure searches for circular shear failures and automatically searches for the lowest safety factor. 2,000 separate failure surfaces were analyzed for each case. The required minimum safety factors are based on the current standards used by the Colorado State Engineer's Office (SEO) for high hazard embankment dams, and industry accepted standards for the evaluation of embankments during construction. The safety factors attained using the setbacks shown on the Mining Plan are greater than the required safety factors specified by the SEO for an earth embankment during construction, and an earth embankment subjected to earthquake loading, based on the United States Geological Survey earthquake peak acceleration factors for the area. This evaluation indicated that damage to structures adjacent to the mining should not occur, even during earthquake conditions, which are very unlikely to be present.

Prowers Aggregate Operators, LLC

7991 Shaffer Parkway  
Suite 200, Littleton, CO 80127  
(303) 369-5100

U.S. Postal Service<sup>TM</sup>  
**CERTIFIED MAIL<sup>®</sup> RECEIPT**  
Domestic Mail Only

For delivery information, visit our website at [www.usps.com](http://www.usps.com).

**OFFICIAL USE**

Lamar, CO 81052

Certified Mail Fee	\$3.30	0392
Extra Services & Fees (check box, add fee as appropriate)	\$2.70	03
<input checked="" type="checkbox"/> Return Receipt (hardcopy)	\$0.00	
<input type="checkbox"/> Return Receipt (electronic)	\$0.00	
<input type="checkbox"/> Certified Mail Restricted Delivery	\$0.00	
<input type="checkbox"/> Adult Signature Required	\$0.00	
<input type="checkbox"/> Adult Signature Restricted Delivery	\$0.00	
Postage	\$1.15	
Total Postage and Fees	\$7.15	

Postmark Here  
07/13/2016

Sent To **SPRITZ CATTLE COMPANY**  
Street and Apt. No., or PO Box No.  
**9122 CR HH.5**  
City, State, ZIP+4<sup>®</sup>  
**Lamar, CO 81052**

PS Form 3800, April 2015 PSN 7530-02-000-9047 See Reverse for Instructions



Spitz Cattle Company

RE: Agreement for Compensation for Damage to Structures within 200 feet of mining activities

- 2 -

With this letter, Prowers Aggregate Operators, LLC requests your authorization to conduct mining and reclamation activities within 200 feet of your structure(s). In return for this authorization, Prowers Aggregate Operators, LLC agrees to provide fair compensation for any damage to your structure(s) resulting from its mining and reclamation activities. Your notarized signature below grants permission for Prowers Aggregate Operators, LLC to conduct mining and reclamation activities within 200 feet of your structure(s), and acknowledges Prowers Aggregate Operators, LLC's commitment to provide fair compensation for any damages to said structure(s) caused by Prowers Aggregate Operators, LLC's mining and reclamation activities.

Sincerely,

  
Karl Nyquist, Manager  
Prowers Aggregate Operators, LLC

7/12/16  
Date

\_\_\_\_\_  
Spitz Cattle Company

\_\_\_\_\_  
Date

The foregoing instrument was acknowledged before me this 12 day of July, 2016 by,  
Karl Nyquist, as Manager

  
Notary Public

My Commission Expires: 10-27-17

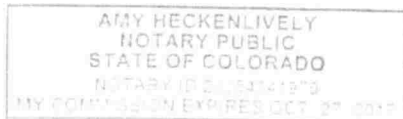

Prowers Aggregate Operators, LLC

7991 Shaffer Parkway  
Suite 200, Littleton, CO 80127  
(303) 369-5100

## SENDER: COMPLETE THIS SECTION

- Complete items 1, 2, and 3.
- Print your name and address on the reverse so that we can return the card to you.
- Attach this card to the back of the mailpiece, or on the front if space permits.

## 1. Article Addressed to:

Spitz Cattle Company  
9122 CR H#5  
Lamar, CO 81052



9590 9402 1776 6074 2469 70

## 2. Article Number (Transfer from service label)

7016 0750 0001 1687 6146

## COMPLETE THIS SECTION ON DELIVERY

## A. Signature

X

☐ Agent☐ Addressee

## B. Received by (Printed Name)

## C. Date of Delivery

7-16-16

- D. Is delivery address different from item 1? ☐ Yes  
If YES, enter delivery address below: ☐ No

## 3. Service Type

- ☐ Adult Signature
- ☐ Adult Signature Restricted Delivery
- ☒ Certified Mail®
- ☐ Certified Mail Restricted Delivery
- ☐ Collect on Delivery
- ☐ Collect on Delivery Restricted Delivery
- ☐ all Restricted Delivery

- ☐ Priority Mail Express®
- ☐ Registered Mail™
- ☐ Registered Mail Restricted Delivery
- ☐ Return Receipt for Merchandise
- ☐ Signature Confirmation™
- ☐ Signature Confirmation Restricted Delivery

Spitz Cattle Company  
9122 County Road HH.5  
Lamar, CO 81052

July 12, 2016

*Re: Agreement for Compensation for Damage to Structures within 200 feet of mining activities*

To Whom It May Concern:

Prowers Aggregate Operators, LLC has a State of Colorado Division of Reclamation, Mining, and Safety (DRMS) Reclamation Permit M2008-078 to allow sand and gravel mining on property within 200 feet of structures located on your property. The Colorado Mined Land Reclamation Act provides protection for your property, and specific protection for your structures located within 200 feet of the mining activities. Your property is adjacent to the mine property and within 200 feet of the mining activities. Prowers Aggregate Operators, LLC is the new operator but the same people/employees will be working for us.

DRMS Permit approval requires a notarized agreement between the applicant and owners of structures within 200 feet of the mining activities, providing compensation for any damage to the structure; or preparation of an engineering evaluation acceptable to the DRMS, demonstrating that such structure(s) shall not be damaged by the mining activities if an agreement cannot be reached.

Prowers Aggregate Operators, LLC has had an engineering evaluation performed to determine acceptable setbacks from their proposed mining permit boundary and mining limit to structures adjacent to the mining. The proposed mining slopes and setbacks were analyzed using the XSTABL v5.105a computer program. XSTABL was designed to analyze the slope stability of earth embankments subjected to several critical situations that may occur during the life of the embankment. The procedure searches for circular shear failures and automatically searches for the lowest safety factor. 2,000 separate failure surfaces were analyzed for each case. The required minimum safety factors are based on the current standards used by the Colorado State Engineer's Office (SEO) for high hazard embankment dams, and industry accepted standards for the evaluation of embankments during construction. The safety factors attained using the setbacks shown on the Mining Plan are greater than the required safety factors specified by the SEO for an earth embankment during construction, and an earth embankment subjected to earthquake loading, based on the United States Geological Survey earthquake peak acceleration factors for the area. This evaluation indicated that damage to structures adjacent to the mining should not occur, even during earthquake conditions, which are very unlikely to be present.

Prowers Aggregate Operators, LLC

7991 Shaffer Parkway  
Suite 200, Littleton, CO 80127  
(303) 369-5100

Spitz Cattle Company

RE: Agreement for Compensation for Damage to Structures within 200 feet of mining activities

- 2 -

With this letter, Prowers Aggregate Operators, LLC requests your authorization to conduct mining and reclamation activities within 200 feet of your structure(s). In return for this authorization, Prowers Aggregate Operators, LLC agrees to provide fair compensation for any damage to your structure(s) resulting from its mining and reclamation activities. Your notarized signature below grants permission for Prowers Aggregate Operators, LLC to conduct mining and reclamation activities within 200 feet of your structure(s), and acknowledges Prowers Aggregate Operators, LLC's commitment to provide fair compensation for any damages to said structure(s) caused by Prowers Aggregate Operators, LLC's mining and reclamation activities.

Sincerely,

  
Karl Nyquist, Manager  
Prowers Aggregate Operators, LLC

7/12/16  
Date

  
Spitz Cattle Company

8/12/16  
Date

The foregoing instrument was acknowledged before me this 12 day of July, 2016 by,

Karl Nyquist, as Manager

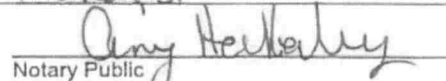
  
Notary Public

My Commission Expires: 10-27-17

AMY HECKENLIVELY  
NOTARY PUBLIC  
STATE OF COLORADO  
NOTARY ID 2064141870  
MY COMMISSION EXPIRES OCT. 27, 2017

Prowers Aggregate Operators, LLC

7991 Shaffer Parkway  
Suite 200, Littleton, CO 80127  
(303) 369-5100

**NOTARY FOR STRUCTURE OWNER**

ACKNOWLEDGED BY:

Structure Owner	Name
-----------------	------

Date \_\_\_\_\_ Title \_\_\_\_\_

STATE OF \_\_\_\_\_ )  
 ) ss.

COUNTY OF \_\_\_\_\_ )

The foregoing was acknowledged before me this \_\_\_\_\_ day of \_\_\_\_\_, 20\_\_\_\_, by \_\_\_\_\_ as \_\_\_\_\_ of \_\_\_\_\_

Notary Public \_\_\_\_\_ My Commission Expires: \_\_\_\_\_

Daniel Gonzalez and Irene Aragon  
9718 County Road HH.5  
Lamar, CO 81052

July 12, 2016

Re: Agreement for Compensation for Damage to Structures within 200 feet of mining activities

To Whom It May Concern:

Prowers Aggregate Operators, LLC has a State of Colorado Division of Reclamation, Mining, and Safety (DRMS) Reclamation Permit M2008-078 to allow sand and gravel mining on property within 200 feet of structures located on your property. The Colorado Mined Land Reclamation Act provides protection for your property, and specific protection for your structures located within 200 feet of the mining activities. Your property is adjacent to the mine property and within 200 feet of the mining activities. Prowers Aggregate Operators, LLC is the new operator but the same people/employees will be working for us.

DRMS Permit approval requires a notarized agreement between the applicant and owners of structures within 200 feet of the mining activities, providing compensation for any damage to the structure; or preparation of an engineering evaluation acceptable to the DRMS, demonstrating that such structure(s) shall not be damaged by the mining activities if an agreement cannot be reached.

Prowers Aggregate Operators, LLC has had an engineering evaluation performed to determine acceptable setbacks from their proposed mining permit boundary and mining limit to structures adjacent to the mining. The proposed mining slopes and setbacks were analyzed using the XSTABL v5.105a computer program. XSTABL was designed to analyze the slope stability of earth embankments subjected to several critical situations that may occur during the life of the embankment. The procedure searches for circular shear failures and automatically searches for the lowest safety factor. 2,000 separate failure surfaces were analyzed for each case. The required minimum safety factors are based on the current standards used by the Colorado State Engineer's Office (SEO) for high hazard embankment dams, and industry accepted standards for the evaluation of embankments during construction. The safety factors attained using the setbacks shown on the Mining Plan are greater than the required safety factors specified by the SEO for an earth embankment during construction, and an earth embankment subjected to earthquake loading, based on the United States Geological Survey earthquake peak acceleration factors for the area. This evaluation indicated that damage to structures adjacent to the mining should not occur, even during earthquake conditions, which are very unlikely to be present.

Prowers Aggregate Operators, LLC

7991 Shaffer Parkway  
Suite 200, Littleton, CO 80127  
(303) 369-5100

U.S. Postal Service<sup>TM</sup>  
**CERTIFIED MAIL<sup>TM</sup> RECEIPT**  
(Domestic Mail Only; No Insurance Coverage Provided)

For delivery information visit our website at [www.usps.com](http://www.usps.com)

LAMAR, CO 81052

Postage	\$3.30
Certified Fee	\$2.70
Return Receipt Fee (Endorsement Required)	\$0.00
Restricted Delivery Fee (Endorsement Required)	\$0.00
Total Postage & Fees	\$1.15
	\$7.15

Postmark Here

7/29/2016

Sent To  
**DANIEL AND LUIZ GONZALEZ**  
Street, Apt. No., or PO Box No. **9830 COUNTY ROAD HH.5**  
City, State, ZIP+4 **LAMAR CO 81052**

PS Form 3800, August 2006 See Reverse for Instructions

Daniel Gonzalez and Irene Aragon

RE: Agreement for Compensation for Damage to Structures within 200 feet of mining activities

- 2 -

With this letter, Prowers Aggregate Operators, LLC requests your authorization to conduct mining and reclamation activities within 200 feet of your structure(s). In return for this authorization, Prowers Aggregate Operators, LLC agrees to provide fair compensation for any damage to your structure(s) resulting from its mining and reclamation activities. Your notarized signature below grants permission for Prowers Aggregate Operators, LLC to conduct mining and reclamation activities within 200 feet of your structure(s), and acknowledges Prowers Aggregate Operators, LLC's commitment to provide fair compensation for any damages to said structure(s) caused by Prowers Aggregate Operators, LLC's mining and reclamation activities.

Sincerely,



Karl Nyquist, Manager  
Prowers Aggregate Operators, LLC

7/12/16

Date

Daniel Gonzalez and Irene Aragon

Date

The foregoing instrument was acknowledged before me this 12 day of July, 2016 by,

Karl Nyquist

, as Manager

Amy Heckenlively  
Notary Public

My Commission Expires: 10-27-17

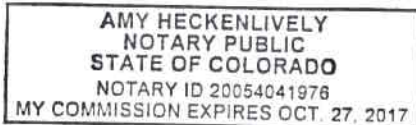

Prowers Aggregate Operators, LLC

7991 Shaffer Parkway  
Suite 200, Littleton, CO 80127  
(303) 369-5100

**NOTARY FOR STRUCTURE OWNER**

ACKNOWLEDGED BY:

Structure Owner \_\_\_\_\_ Name \_\_\_\_\_

Date \_\_\_\_\_ Title \_\_\_\_\_

STATE OF \_\_\_\_\_ )  
 ) ss.

COUNTY OF \_\_\_\_\_)

The foregoing was acknowledged before me this \_\_\_\_\_ day of \_\_\_\_\_, 20\_\_\_\_, by \_\_\_\_\_ as \_\_\_\_\_ of \_\_\_\_\_.

Notary Public \_\_\_\_\_ My Commission Expires: \_\_\_\_\_



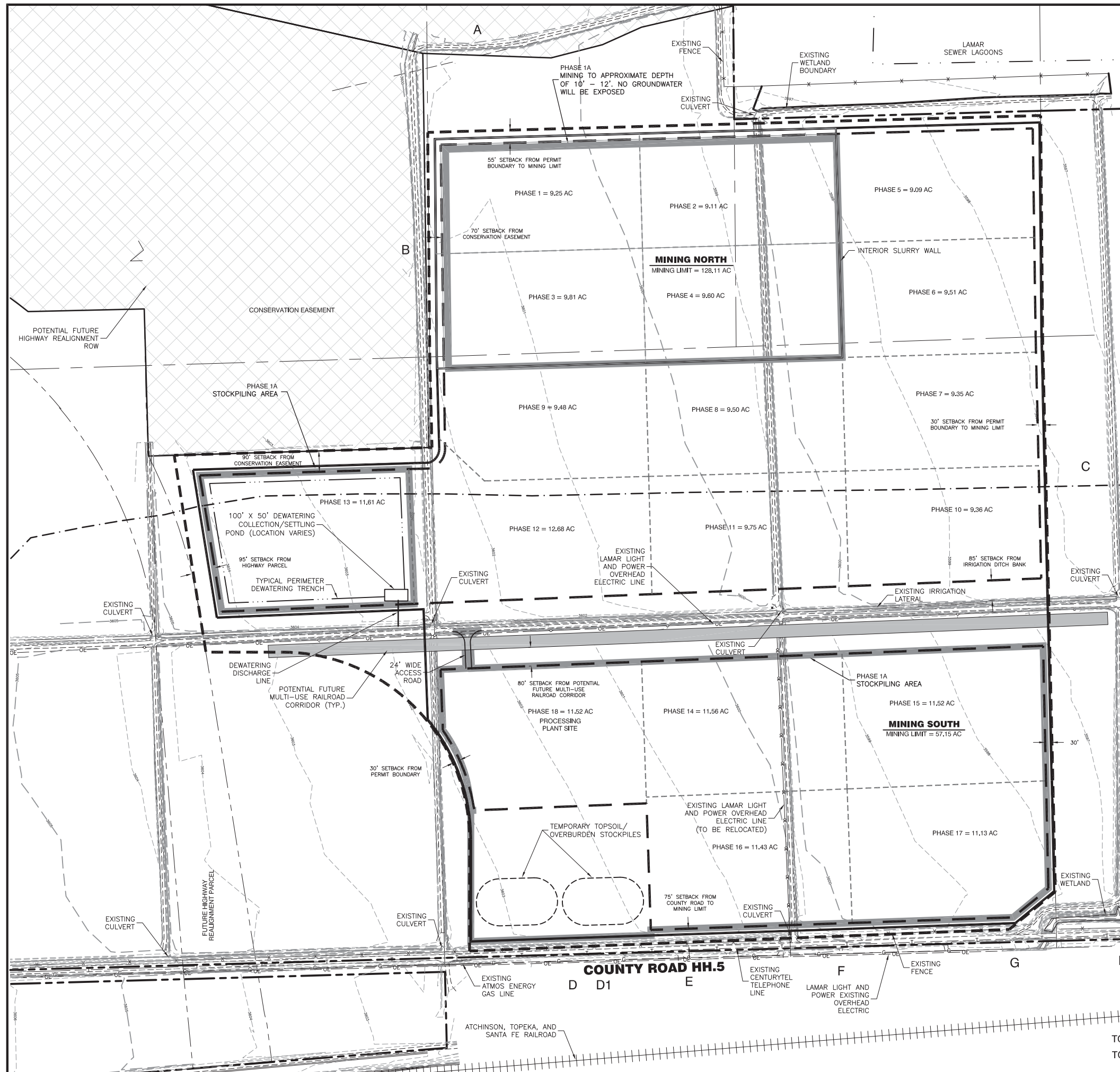

## LEGEND:

----	PROPERTY LINE
----	SECTION LINE
x      x	FENCE LINE
OE	OVERHEAD ELECTRIC LINES
T	UNDERGROUND TELECOM LINE
G	UNDERGROUND GAS LINE
SAN FM	EXISTING SANITARY FORCE MAIN
=====	MINING LIMIT
----	DIRT ROAD
----	EXISTING WATER/DITCH
-----3597-----	EXISTING CONTOURS
-----	EXISTING FLOODPLAIN
-----	FUTURE HIGHWAY REALIGNMENT PARCEL
=====	PERMIT BOUNDARY
☒	ELECTRIC RISER BOX
←	GUY WIRE
⊙	POWER POLE
⊕	WATER PUMP
----	PHASE LIMITS
-----	STOCKPILE
-----	DEWATERING TRENCH
=====	SLURRY WALL

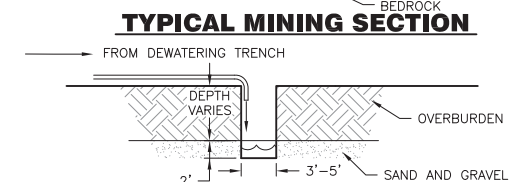
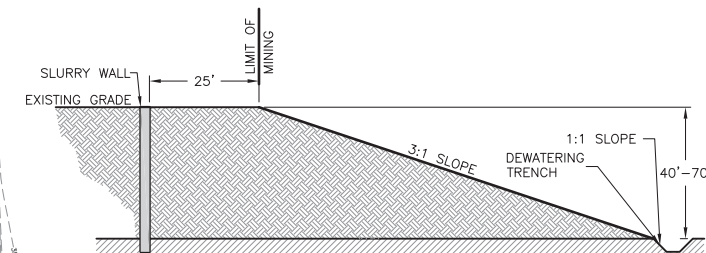

RECHARGE NOTE:

**RECHARGE NOTE:**  
RECHARGE DITCH TO BE INSTALLED / OPERATED  
AROUND PERIMETER OF OPEN MINING AREA(S) AS  
NEEDED TO RECHARGE SURROUNDING ALLUVIAL  
AQUIFER.

**VEGETATION NOTE:**  
THE ENTIRE PERMIT AREA IS CURRENTLY AND HISTORICALLY HAS BEEN ACTIVELY FARMED. CROP TYPES VARY FROM YEAR TO YEAR AND HAVE BEEN HAY, WHEAT, ONIONS, BARLEY, ETC.

**PROPERTY OWNERS WITHIN 200 FEET:**  
**NAME** **ASSESSORS I.D. NO.**

A-C	GP IRRIGATED FARMS, LLC 732 SE CR 36 SYRACUSE, KS 67878	992200090 992200100
D	MILFORD Q., DANIEL D., MILFORD QUINTON RASMUSSEN 9486 CR HH.5 LAMAR, CO 81052	962334030
D1	DAVID D., ROBIN L. RASMUSSEN 9626 CR HH.5 LAMAR, CO 81052	962334040
E	LUIZ GONZALEZ P.O. BOX 14 LAMAR, CO 81052	900034030
F	FLORIBERTO RUEDA SANCHEZ & ROSA MARIA RUEDA 9900 CR HH.5 LAMAR, CO 81052	962334011
G	DANIEL GONZALEZ & IRENE ARAGON 9718 CO RD HH.5 LAMAR, CO 81052	962334100 962334105
H	SPITZ CATTLE COMPANY 9122 CO RD HH.5 LAMAR, CO 81052	800030830
I	CITY OF LAMAR 102 E. PARMENTER ST LAMAR, CO 81052	83570 83580

No	Date	By	Chk	Description
1	2/18/09	WSS	TPY	County DRNs Comments
2	4/8/10	WSS	TPY	Added Phase 1A
3	7/26/13	ALS	TPY	Technical Revision 2
4	8/15/14	GCW	TPY	Technical Revision 3
5	1/20/15	WSS	TPY	Technical Revision 4
6	7/12/16	WSS	TPY	Technical Revision 5

Job #	07115
Date	7/22/13
Drawn By	WSS
Designed By	TPY
Checked By	JCY
File	JT- Mining
Scale	1" = 200'

Luiz Gonzalez  
P.O. Box 14  
9030 County Road HH.5  
Lamar, CO 81052

July 12, 2016

Re: Agreement for Compensation for Damage to Structures within 200 feet of mining activities

To Whom It May Concern:

Prowers Aggregate Operators, LLC has a State of Colorado Division of Reclamation, Mining, and Safety (DRMS) Reclamation Permit M2008-078 to allow sand and gravel mining on property within 200 feet of structures located on your property. The Colorado Mined Land Reclamation Act provides protection for your property, and specific protection for your structures located within 200 feet of the mining activities. Your property is adjacent to the mine property and within 200 feet of the mining activities. Prowers Aggregate Operators, LLC is the new operator but the same people/employees will be working for us.

DRMS Permit approval requires a notarized agreement between the applicant and owners of structures within 200 feet of the mining activities, providing compensation for any damage to the structure; or preparation of an engineering evaluation acceptable to the DRMS, demonstrating that such structure(s) shall not be damaged by the mining activities if an agreement cannot be reached.

Prowers Aggregate Operators, LLC has had an engineering evaluation performed to determine acceptable setbacks from their proposed mining permit boundary and mining limit to structures adjacent to the mining. The proposed mining slopes and setbacks were analyzed using the XSTABL v5.105a computer program. XSTABL was designed to analyze the slope stability of earth embankments subjected to several critical situations that may occur during the life of the embankment. The procedure searches for circular shear failures and automatically searches for the lowest safety factor. 2,000 separate failure surfaces were analyzed for each case. The required minimum safety factors are based on the current standards used by the Colorado State Engineer's Office (SEO) for high hazard embankment dams, and industry accepted standards for the evaluation of embankments during construction. The safety factors attained using the setbacks shown on the Mining Plan are greater than the required safety factors specified by the SEO for an earth embankment during construction, and an earth embankment subjected to earthquake loading, based on the United States Geological Survey earthquake peak acceleration factors for the area. This evaluation indicated that damage to structures adjacent to the mining should not occur, even during earthquake conditions, which are very unlikely to be present.

Prowers Aggregate Operators, LLC

7991 Shaffer Parkway  
Suite 200, Littleton, CO 80127  
(303) 369-5100

7014 1200 0000 2589 7934

**U.S. Postal Service™**  
**CERTIFIED MAIL™ RECEIPT**  
(Domestic Mail Only; No Insurance Coverage Provided)

For delivery information visit our website at [www.usps.com](http://www.usps.com)

LAMAR CO 81052

Postage	\$3.30
Certified Fee	\$2.70
Return Receipt Fee (Endorsement Required)	\$0.00
Restricted Delivery Fee (Endorsement Required)	\$0.00
	\$0.00
	\$1.15
Total Postage & Fees	\$7.15

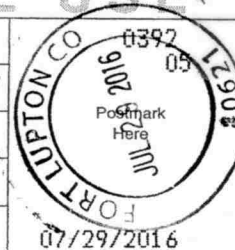

Sent To  
**DANIEL AND LUIZ GONZALEZ**  
Street, Apt. No.,  
or PO Box No. **9830 COUNTY ROAD HH.5**  
City, State, ZIP+4  
**LAMAR CO 81052**

PS Form 3800, August 2006

See Reverse for Instructions

Luiz Gonzalez

RE: Agreement for Compensation for Damage to Structures within 200 feet of mining activities

- 2 -

With this letter, Prowers Aggregate Operators, LLC requests your authorization to conduct mining and reclamation activities within 200 feet of your structure(s). In return for this authorization, Prowers Aggregate Operators, LLC agrees to provide fair compensation for any damage to your structure(s) resulting from its mining and reclamation activities. Your notarized signature below grants permission for Prowers Aggregate Operators, LLC to conduct mining and reclamation activities within 200 feet of your structure(s), and acknowledges Prowers Aggregate Operators, LLC's commitment to provide fair compensation for any damages to said structure(s) caused by Prowers Aggregate Operators, LLC's mining and reclamation activities.

Sincerely,

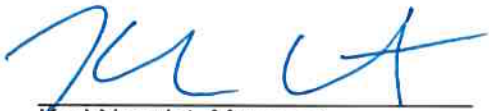

Karl Nyquist, Manager  
Prowers Aggregate Operators, LLC

7/12/16

Date

Luiz Gonzalez

Date

The foregoing instrument was acknowledged before me this 12 day of July, 2016 by,

Karl Nyquist, as Manager

Amy Heckenlively  
Notary Public

My Commission Expires: 10-27-17

AMY HECKENLIVELY  
NOTARY PUBLIC  
STATE OF COLORADO  
NOTARY ID 20054041976  
MY COMMISSION EXPIRES OCT. 27, 2017

**NOTARY FOR STRUCTURE OWNER**

ACKNOWLEDGED BY:

Structure Owner \_\_\_\_\_ Name \_\_\_\_\_

Date \_\_\_\_\_ Title \_\_\_\_\_

STATE OF \_\_\_\_\_ )  
 ) ss.

COUNTY OF \_\_\_\_\_)

The foregoing was acknowledged before me this \_\_\_\_\_ day of \_\_\_\_\_, 20\_\_\_\_, by \_\_\_\_\_ as \_\_\_\_\_ of \_\_\_\_\_.

Notary Public \_\_\_\_\_ My Commission Expires: \_\_\_\_\_



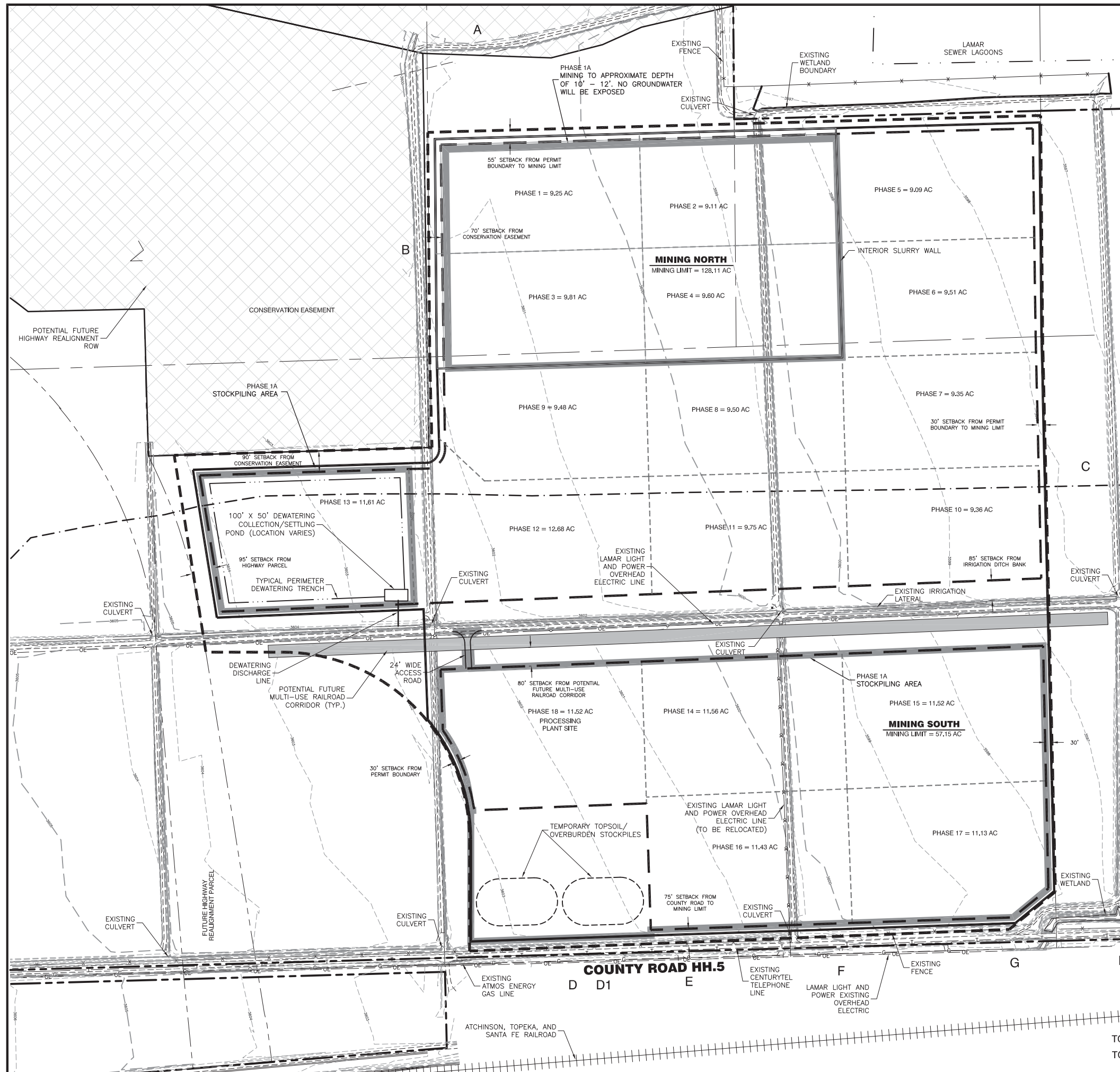

## LEGEND:

	PROPERTY LINE
	SECTION LINE
	FENCE LINE
	OVERHEAD ELECTRIC LINES
	UNDERGROUND TELECOM LINE
	UNDERGROUND GAS LINE
	EXISTING SANITARY FORCE MAIN
	MINING LIMIT
	DIRT ROAD
	EXISTING WATER/DITCH
	EXISTING CONTOURS
	EXISTING FLOODPLAIN
	FUTURE HIGHWAY REALIGNMENT PARCEL
	PERMIT BOUNDARY
	ELECTRIC RISER BOX
	GUY WIRE
	POWER POLE
	WATER PUMP
	PHASE LIMITS
	STOCKPILE
	DEWATERING TRENCH
	SLURRY WALL

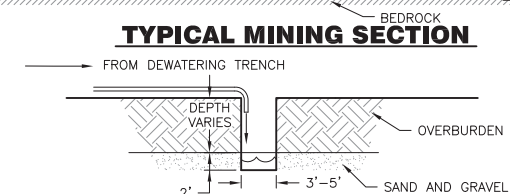
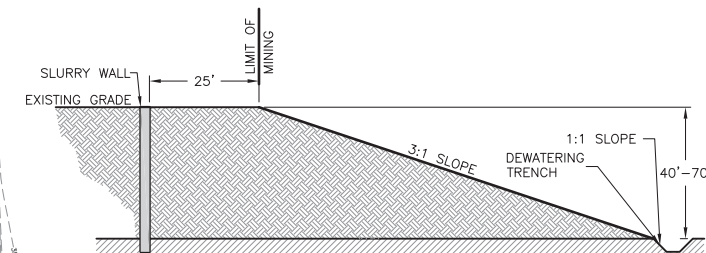

RECHARGE NOTE:

**RECHARGE NOTE:**  
RECHARGE DITCH TO BE INSTALLED / OPERATED  
AROUND PERIMETER OF OPEN MINING AREA(S) AS  
NEEDED TO RECHARGE SURROUNDING ALLUVIAL  
AQUIFER.

**VEGETATION NOTE:**  
THE ENTIRE PERMIT AREA IS CURRENTLY AND HISTORICALLY HAS BEEN ACTIVELY FARMED. CROP TYPES VARY FROM YEAR TO YEAR AND HAVE BEEN HAY, WHEAT, ONIONS, BARLEY, ETC.

**PROPERTY OWNERS WITHIN 200 FEET:**  
**NAME** **ASSESSORS I.D. NO.**

A-C	GP IRRIGATED FARMS, LLC 732 SE CR 36 SYRACUSE, KS 67878	992200090 992200100
D	MILFORD Q., DANIEL D., MILFORD QUINTON RASMUSSEN 9486 CR HH.5 LAMAR, CO 81052	962334030
D1	DAVID D., ROBIN L. RASMUSSEN 9626 CR HH.5 LAMAR, CO 81052	962334040
E	LUIZ GONZALEZ P.O. BOX 14 LAMAR, CO 81052	900034030
F	FLORIBERTO RUEDA SANCHEZ & ROSA MARIA RUEDA 9900 CR HH.5 LAMAR, CO 81052	962334011
G	DANIEL GONZALEZ & IRENE ARAGON 9718 CO RD HH.5 LAMAR, CO 81052	962334100 962334105
H	SPITZ CATTLE COMPANY 9122 CO RD HH.5 LAMAR, CO 81052	800030830
I	CITY OF LAMAR 102 E. PARMENTER ST LAMAR, CO 81052	83570 83580

No	Date	By	Chk	Description
1	2/18/09	WSS	TPY	County DRNs Comments
2	4/8/10	WSS	TPY	Added Phase 1A
3	7/26/13	ALS	TPY	Technical Revision 2
4	8/15/14	GCW	TPY	Technical Revision 3
5	1/20/15	WSS	TPY	Technical Revision 4
6	7/12/16	WSS	TPY	Technical Revision 5

Job #	07115
Date	7/22/13
Drawn By	WSS
Designed By	TPY
Checked By	JCY
File	JT- Mining
Scale	1" = 200'