



COLORADO

Division of Reclamation,
Mining and Safety

Department of Natural Resources

MINERALS PROGRAM INSPECTION REPORT

PHONE: (303) 866-3567

The Division of Reclamation, Mining and Safety has conducted an inspection of the mining operation noted below. This report documents observations concerning compliance with the terms of the permit and applicable rules and regulations of the Mined Land Reclamation Board.

MINE NAME: Bettger Gravel Pit	MINE/PROSPECTING ID#: M-1976-051	MINERAL: Sand and gravel	COUNTY: Routt
INSPECTION TYPE: Monitoring	INSPECTOR(S): Amy C. Yeldell	INSP. DATE: July 20, 2016	INSP. TIME: 09:00
OPERATOR: Duckels Construction, Inc.	OPERATOR REPRESENTATIVE: David Epstein	TYPE OF OPERATION: 112c - Construction Regular Operation	

REASON FOR INSPECTION: Normal I&E Program	BOND CALCULATION TYPE: Complete Bond	BOND AMOUNT: \$46,475.00
DATE OF COMPLAINT: NA	POST INSP. CONTACTS: None	JOINT INSP. AGENCY: None
WEATHER: Clear	INSPECTOR'S SIGNATURE: 	SIGNATURE DATE: August 8, 2016

The following inspection topics were identified as having Problems or Possible Violations. OPERATORS SHOULD READ THE FOLLOWING PAGES CAREFULLY IN ORDER TO ASSURE COMPLIANCE WITH THE TERMS OF THE PERMIT AND APPLICABLE RULES AND REGULATIONS. If a Possible Violation is indicated, you will be notified under separate cover as to when the Mined Land Reclamation Board will consider possible enforcement action.

INSPECTION TOPIC: Availability Of Records

PROBLEM/POSSIBLE VIOLATION: Problem: 2015 annual report, map and fee are past due.

CORRECTIVE ACTIONS: Please complete and return the attached packet.

CORRECTIVE ACTION DUE DATE: 10/07/16

OBSERVATIONS

This inspection was conducted as part of the Colorado Division of Reclamation, Mining and Safety normal monitoring program. The Bettger Gravel Pit is a 112c and gravel operation that consists of 87.5 acres. David Epstein accompanied Russ Means and Amy Yeldell of the Division on the inspection. The site is located in Routt County approximately five and a half miles northwest of Steamboat Springs, Colorado and is accessed from Highway 40.

The mine identification sign and affected area boundary markers are in place and in compliance with Rule 3.1.12. The Mine sign was located at the main entrance from Highway 40. The permit boundary is delineated by t-posts.

The site was active at the time of the inspection. The current excavation is 200' x 200' and highwalls are 10'-20' tall. Less than 4 acres area currently disturbed. Mining is progressing north. Material excavated from Bettger Gravel Pit is hauled to the Houge/River Pit (M-1992-066) for processing. Both sites are operated by Duckels Construction, Inc. and are located within a mile of one and another.

Some groundwater was observed in the excavated portions. This water naturally seeps in and is pumped out while mining occurs. The regraded pit floor is above the water table and no exposed ground water remains post-mining.

There are several well reclaimed alfalfa fields to the south of the current operation. These areas are properly sloped and appear to meet the requirements of the approved reclamation plan. The Division would like to remind the operator that areas that have successfully complied with the approved reclamation plan may be incrementally released thus releasing that portion of land from DRMS jurisdiction. It also reduces the overall liability of the site.

No fuel or other hazardous materials are stored on site. No buildings have been erected. Equipment was observed on site.

Very few weeds were observed on site. Mr. Epstein indicated that the landowner does an excellent job of maintaining his fields which in turn limits the source entering the mine.

The Division has not received your 2015 annual report, map and fee. This is cited as a problem. It is noted that to date no Notice of Violation has been issued however given that the report is more than a year over due it is imminent. Please submit the report by the corrective action date.

The Division currently holds a financial warranty amount of \$46,475 for this site. The bond was last updated with the approval of AM-5 in 2011. In an effort to ensure the Financial Warranty adequately reflects the actual current cost of fulfilling the requirements of the approved reclamation plan the Division has updated the reclamation cost estimate. The bond currently held is adequate.

No problems or violations were noted during this inspection.

Responses to this inspection report should be directed to: Amy Yeldell at the Division of Reclamation, Mining and Safety, 1313 Sherman St., Room 215, Denver, CO 80203. Direct contact can be made by phone at 970-254-8511 or via email at amy.yeldell@ state.co.us

PHOTOGRAPHS



2

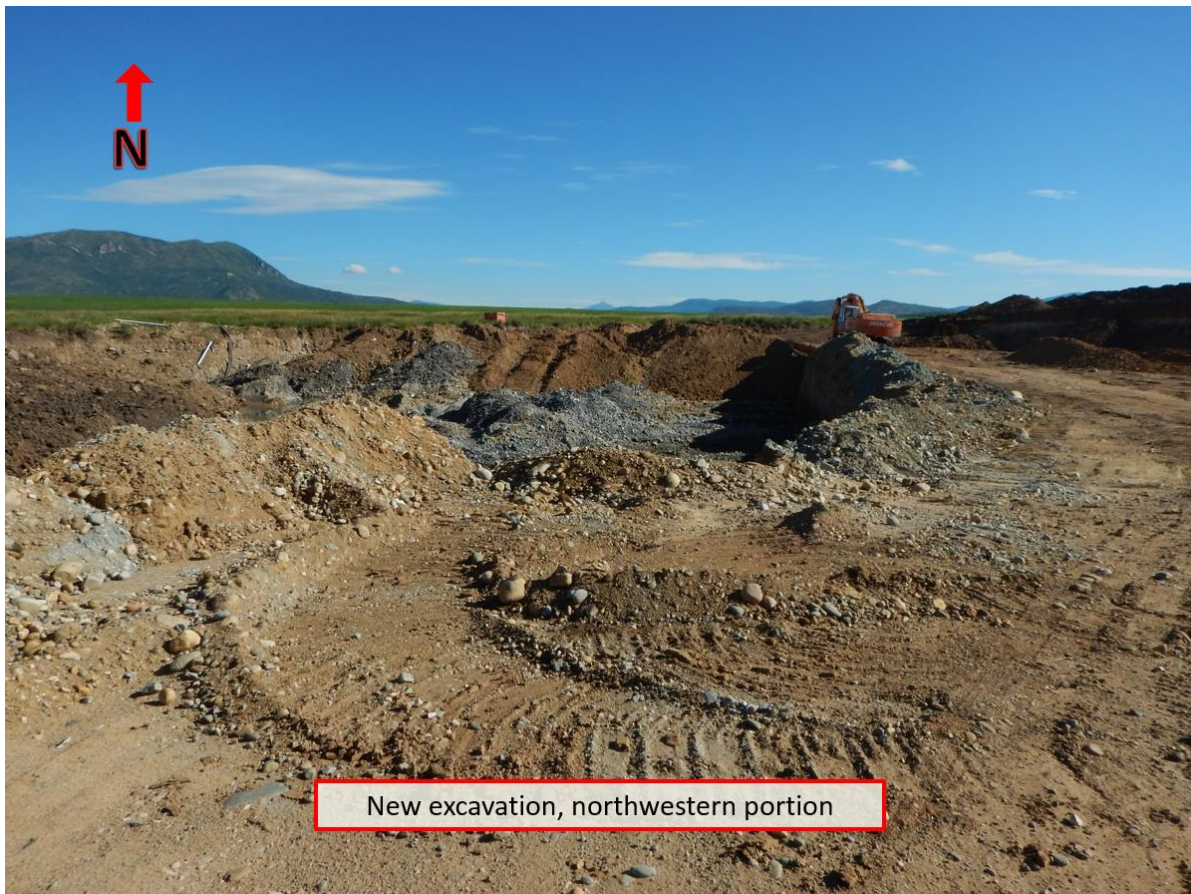







GENERAL INSPECTION TOPICS

The following list identifies the environmental and permit parameters inspected and gives a categorical evaluation of each

(AR) RECORDS----- <u>PB</u>	(FN) FINANCIAL WARRANTY----- <u>Y</u>	(RD) ROADS----- <u>Y</u>
(HB) HYDROLOGIC BALANCE----- <u>Y</u>	(BG) BACKFILL & GRADING----- <u>Y</u>	(EX) EXPLOSIVES----- <u>NA</u>
(PW) PROCESSING WASTE/TAILING---- <u>Y</u>	(SF) PROCESSING FACILITIES----- <u>NA</u>	(TS) TOPSOIL----- <u>Y</u>
(MP) GENL MINE PLAN COMPLIANCE- <u>Y</u>	(FW) FISH & WILDLIFE----- <u>Y</u>	(RV) REVEGETATION---- <u>Y</u>
(SM) SIGNS AND MARKERS----- <u>Y</u>	(SP) STORM WATER MGT PLAN---- <u>N</u>	(CI) COMPLETE INSP---- <u>Y</u>
(ES) OVERBURDEN/DEV. WASTE----- <u>N</u>	(SC) EROSION/SEDIMENTATION--- <u>Y</u>	(RS) RECL PLAN/COMP-- <u>Y</u>
(AT) ACID OR TOXIC MATERIALS----- <u>NA</u>	(OD) OFF-SITE DAMAGE----- <u>NA</u>	(ST) STIPULATIONS----- <u>Y</u>

Y = Inspected and found in compliance / N = Not inspected / NA = Not applicable to this operation / PB = Problem cited / PV = Possible violation cited

Inspection Contact Address

David Epstein
Duckels Construction, Inc.
3500 Duckels Court
Steamboat Springs, CO 80487

Enclosure

EC: Russ Means, Senior EPS, GJFO DRMS

STATE OF COLORADO

DIVISION OF RECLAMATION, MINING AND SAFETY

Department of Natural Resources

1313 Sherman St., Room 215
Denver, Colorado 80203
Phone: (303) 866-3567
FAX: (303) 832-8106



March 2, 2015

Fred A. Duckels
Duckels Construction, Inc. dba Yampa Aggregates
3500 Duckels Court
Steamboat Springs, CO 80487

John W. Hickenlooper
Governor

Mike King
Executive Director

Virginia Brannon
Director

Hogue/River Pit, Permit M-1992-066, Annual Fee Invoice and Report Request

PLEASE READ CAREFULLY – ACTION REQUIRED

Please attach your COMPLETED written Annual Report and Annual Report Map to this form

Under the terms of your NOI or Reclamation Permit and Colorado Statutes, you must submit Annual Fees and Annual Reports (including a map). You must pay the Annual Fee and submit an Annual Report each year until reclamation responsibility release is granted. The Annual Fee is not a renewal fee. The Fee and Report are for LAST YEAR'S mining and reclamation season, and MUST be paid even if your operation was inactive.

The Annual Report and Fee requirement will be considered submitted when we have received the following components:

1. **APPROPRIATE ANNUAL FEE**
2. **COMPLETED ANNUAL REPORT**
3. **ASSOCIATED MAP as required by rule**

If you have requested reclamation responsibility release from the Division of Reclamation, Mining and Safety ("Division") but your permit is not released by the anniversary date listed below, the Annual Fee MUST be paid. If the permit is released before the anniversary date, then by Statute, it is not necessary to pay an Annual Fee or submit an Annual Report for that year.

Division records indicate the \$791.00 fee is due for the following:

Permit:	M-1992-066
Operation Name:	Hogue/River Pit
Anniversary Date:	April 12, 2015
Total Fee Due:	\$791.00 (Due on or before your Anniversary Date)

Return the enclosed Annual Report FORM, a MAP, and a CHECK or MONEY ORDER made payable to: Division of Reclamation, Mining and Safety, 1313 Sherman St., Room 215, Denver, CO 80203. If your records indicate these documents and fees have already been submitted, please notify the Division.

If you have additional comments and/or information that should be provided to the Division, please provide it below or attach it to this form along with your written report and map. Annual Report instructions are enclosed. If you have any questions, please feel free to contact Michelle Ramirez (303) 866-3567 ext 8114. Thank you for your cooperation in this matter.

IF THE ANNUAL FEE SUBMITTALS ARE NOT RECEIVED ON OR BEFORE YOUR ANNIVERSARY DATE, THE ENFORCEMENT PROCESS WILL AUTOMATICALLY BE INITIATED. ENFORCEMENT ACTIONS MAY RESULT IN CIVIL PENALTIES AND/OR REVOCATION OF YOUR PERMIT.

112c Annual Report

Permittee Name:	Duckels Construction, Inc. dba Yampa Aggregates	Permit Number:	M-1992-066
Operation Name:	Hogue/River Pit	County:	Routt
Annual Fee Due:	\$791.00	Anniversary Date:	April 12, 2015
Permit Acreage:	62.70	Current Bond Amt:	\$63,000.00

According to C.R.S. 34-32.5-116 or 34-32-116, each year, on the anniversary date of the permit, an operator shall submit the Annual Fee, an Annual Report and Map showing the extent of current disturbances to affected land, required monitoring information, reclamation accomplished to date and during the preceding year, any new disturbance that is anticipated to occur during the upcoming year, any reclamation that will be performed during the upcoming year, the dates for the beginning of active operations, and the date active operations ceased for the year.

Information contained in this report will be reviewed by the Division upon receipt and prior to the next compliance inspection of the site. If, while completing this report, you learn that your site is not in compliance with the rules and the act, it is advisable that the issues be rectified promptly to avoid possible enforcement action.

1. Is the site identification sign posted in accordance with Rule 3.1.12(1). YES NO
2. Is the affected area boundary clearly marked in accordance with Rule 3.1.12(2). YES NO
3. Is the mine site in final reclamation (all material extraction and stockpile removal is complete)? YES NO
If "YES," please note time limits related to completion of reclamation, Rule 3.1.3.
4. What was the date of last excavation, processing or hauling activity at the mine? _____
5. Does the mine operate more than 180 days per year? YES NO
If "NO", please review Rule 1.13 to assure that your mine is in compliance.
6. Has this mine been granted: YES NO
a) approval of TEMPORARY CESSATION Status? YES NO
b) approval for INTERMITTENT OPERATION?
7. Number of acres currently affected (mining + incomplete and or unreleased reclamation). _____
8. Number of acres that were newly affected during the current report year. _____
9. Number of acres that were reclaimed during the current report year. _____
10. Estimated new acreage to be affected in the next report year. _____
11. Estimated acres to be reclaimed in the next report year. _____
12. **Total acres** in various stages of reclamation, since permitted mining activities began:

Total acres backfilled:		Total acres seeded w/ approved mix:		Total acres w/topsoil replaced:		Total acres mulched w/ approved mulch:	
Total acres graded:		Total acres fertilized w/ apvd fertilizer:		Topsoil replacement depth (in.):		Mulch application rate (tons/ac):	
Seed application method:		Fertilizer application method:				Mulch application method:	

13. Is weed control being conducted in accordance with an approved Weed Control Plan? YES NO N/A
If "YES", indicate the weed species, control area, control type, application rate and treatment date on the report map.
14. Is adequate topsoil reserved for reclamation, based on your approved permit? YES NO N/A
If "NO", please explain:
15. Is the reserved topsoil vegetated/stabilized in accordance with Rule 3.1.9(1)? YES NO N/A
If "NO" please explain:
16. If mining has exposed groundwater, is the site in compliance with the approved mining plan and Office of the State Engineer (Well Permit, S.W.S.P., and/or Permanent Augmentation Plan)? YES NO N/A
17. Are all hazardous materials stored within approved spill containment structures? YES NO N/A
18. Is your financial warranty value sufficient to cover the cost to complete reclamation? YES NO N/A
19. Is your basis for legal right to enter still valid? YES NO
20. Does your permit require you to submit monitoring information annually? YES NO N/A
If "Yes", please attach the required monitoring results to this Annual Report.
21. As required by Colorado Mined Land Reclamation Act and/or Colorado Land Reclamation Act for the Extraction of Construction Materials (C.R.S. 34-32-116 or 34-32.5-116), attach a map to this report that accurately depicts the permit boundary, current affected area boundary and location of the acreages specified in items 7- 12 and 14.
UPDATED MAP ATTACHED: _____

Division records indicate the following permittee contact information. If this information is not current, please type or print **current** contact information:

Permittee Contact:	Fred A. Duckels	
Permittee Company:	Duckels Construction, Inc. dba Yampa Aggregates	
Address:	3500 Duckels Court Steamboat Springs, CO 80487	
Phone Number:	(970) 879-6072	
Fax Number:	(970) 879-6748	
Email Address:	CF.PR.email	

I, the undersigned, hereby state that the information provided in this report is true and accurate, and that site operations are being conducted in accordance with the Division approved mining and reclamation plans.

Signature of Permittee, Corporate Officer, Owner, or Documented Designee

Date