

July 21, 2016

Jennifer Maiolo
Bureau of Land Management
Little Snake Field Office
455 Emmerson St
Craig, CO 81625



COLORADO

**Division of Reclamation,
Mining and Safety**

Department of Natural Resources
1313 Sherman Street, Room 215
Denver, CO 80203

RE: Juniper Quarry, Permit No. M-1982-141, Technical Revision (TR-4)

Dear Mrs. Maiolo:

On July 18, 2016 the Division of Reclamation, Mining and Safety (Division) received a Technical Revision request (TR-4) submitted by Moffat Limestone for the Juniper Quarry located on public lands.

The Division has set a decision due date of August 22, 2016. Please review the enclosed documents. Please notify the Division by August 15, 2016 if the BLM has any comments or concerns regarding this request.

If you require additional information, or have questions or concerns, please feel free to contact me. Amy Yeldell at the Division of Reclamation, Mining and Safety, 1313 Sherman St., Room 215, Denver, CO 80203. Direct contact can be made by phone at 970-254-8511 or via email at amy.yeldell@state.co.us

Sincerely,

Amy Yeldell

Environmental Protection Specialist
Department of Natural Resources
Division of Reclamation, Mining and Safety
Phone: (970) 254-8511
Fax: (970) 241-1516

Ec:

Russ Means, Senior EPS, Grand Junction DRMS
Mike Anson, Moffat Limestone





Moffat Limestone
20310 County Rd 57 Maybell, CO
PO Box 363
Craig, CO 81626
(970) 272-3000

RECEIVED

JUL 18 2016

7/12/2016

**DIVISION OF RECLAMATION
MINING & SAFETY**

TR04

Colorado Division of Reclamation, Mining & Safety
1313 Sherman St. Room 215
Denver, CO 80203

✓ **PAST DUE ANNUAL MAP
& REPORT(8/9/15)!**
✓ **1 Violation: MV-1992-012**

RE: Juniper Quarry, Permit No M1982-141 Revision

I am submitting a revision to the mining and reclamation plan for the juniper Quarry that was recently purchased in June of 2014.

I have included a written plan for each pit, North and South along with a new Arial map of each with descriptions.

If you have any further questions, feel free to contact us at the office.

Thank you for your consideration and patience with our learning curve.

Mike Anson
President

Mardi Anson
Secretary



Moffat Limestone
PO Box 363
Craig, CO 81626
(970) 272-3000

Exhibit D – Mining Plan North Pit

Currently, the active mining, crushing, and stock piles area of 22.43 acres is noted on the map in orange color. We have not disturbed any acreage that was not already in use since taking over the pit.

The plan is to continue mining to the North East corner of the permitted area. Approx. 9.6 acres depicted as grey area on map. As we continue to move in a North East direction, any overburden and fines will be used for fill until we achieve elevations and grading for reclamation.

Our plan is to keep the mined area around 20 to 25 acres. We will continue to maintain property boundaries and continue weed control.

Exhibit E – Reclamation plan North Pit

With mining ongoing from West to East/ North east, we will be moving our processing equipment to the east to stay in close proximity to the gravel high wall. As our stock piles are depleted, and added to, they will also move in an easterly direction. As this happens, the ground not being used on the west side of the permitted area will be reclaimed allowing us to operate in 20 to 25 acres or less disturbed acres with an ongoing mining and reclamation activity.

There is little brush or topsoil on these gravel deposits. In some pockets it is deeper than other areas. The amount that is there will be collected, put in a topsoil pile and re-spread over the disturbed area after mining is complete.

After the brush topsoil mixture has been spread over the disturbed area, we will seed that area with a mixture of grass seed as per NRC recommendations (See attached)

All high walls and slopes will be reduced to a 3 to 1 slope during reclamation by adding fines and over burden to the area that is not day lighted through the mountain.

The sediment pond will be maintained throughout the entirety of the permit area.

Reclamation Plan South Pit

Species	Variety	Required PLS/Acre	Percent of species in mix	PLS Rate/ Species LB/AC	Acres to be Seeded	Total PLS/Species
Western Wheatgrass	Arriba, Barton	8.0	35	2.80	80	224.4
Thickspike Weatgrass	Critana	5.5	10	.55	80	44.0
Sandberg Wheatgrass	0	3.0	10	.30	80	24.0
Indian Ricegrass	Nezpar	6.0	30	1.80	80	144.0
Prairie Junegrass	0	7.5	15	1.13	80	90.0

Moffat Limestone Company

Main Pit as of 6-25-2016

Legend

- Acres
- Active Mining area
- Active Reclaiming Area
- Area
- Future Mining Area 5 to 10 years
- Future Mining Next 3 to 5 yrs
- Permit Bdry

RECEIVED

Mr. 1982-141

JUL 18 2018

DIVISION OF RECLAMATION
MINING & SAFETY

VS Small
Map

Active Reclaim Area 1.68 Acres

Future Mining Area 9.66 Acres

Active Mining, Crushing & Stockpile Area 22.43 Acres

Reclaimed Area 2.59 Acres

Moffat Limestone Main Pit 58.75 Acres

Future Mining Area 5 to 10 years 14.98 Acres

Google earth

1000 ft



Exhibit D: Mining plan South Pit.

Currently the South pit has a Crushing, Screening & Stockpile area of acres, as noted on Map.

Active mining area plan is to proceed to the South into the High Wall with planned benching with 3-1 slopes.

Once active mining has reached its southern most boundaries, it will be left at a 3-1 slope for reclaim.

The same technique will be used to proceed to the East onto future mining area of 1.55 acres. All stockpile will be left on active mining area.

Retention pond at the bottom of the South Pit entrance hill will be maintained for run off.

Exhibit E: Reclamation Plan South Pit

When we took over the pit, there was a reclaim area of approx. 2.59 acres on the South border. Since taking over, we have started reclaim of 1.6 acres on along the East side of the active mining area. This reclaim will be going from East to West, then from previous reclaim, it will encompass or join each other to the North and continue following the active mining area.

With active mining ongoing from West to East/ North East, we will be moving our processing equipment to the East to stay in close proximity to the gravel high wall. As this happens, the ground not being used on the west side of the permitted area will be reclaimed allowing us to operate in 20 to 25 acres or less disturbed acres with an on-going mining and reclamation activity.

There is a little brush or topsoil on these gravel deposits. In some pockets, it is deeper than other areas. The amount that is there will be collected, put in a topsoil pile and re-spread over the disturbed area after mining is complete.

After the brush topsoil mixture has been spread over the disturbed area, we will seed that area with a mixture of grass seed as per NRC recommendations. (See Attached)

All high walls and slopes will be reduced to a 3-1 slope during reclamation by adding fines and over burden to the area that is not delighted through the mountain.

The sediment pond will be maintained throughout the entirety of the permit area.

Species	Variety	Required PLS/Acre	Percent of species in mix	PLS Rate/ Species LB/AC	Acres to be Seeded	Total PLS/Species
Western Wheatgrass	Arriba, Barton	8.0	35	2.80	80	224.4
Thickspike Weatgrass	Critana	5.5	10	.55	80	44.0
Sandberg Wheatgrass	0	3.0	10	.30	80	24.0
Indian Ricegrass	Nezpar	6.0	30	1.80	80	144.0
Prairie Junegrass	0	7.5	15	1.13	80	90.0

Moffat Limestone Company

South Pit as of 6-25-2016

Legend

 Acres

 Active Mining area

 Active Reclaiming Area

 Area

 Future Mining Area 5 to 10 years

 Future Mining Next 3 to 5 yrs

 Permit Bdry

RECEIVED

7/11/1982-14/1

JUL 18 2016

DIVISION OF RECLAMATION
MINING & SAFETY

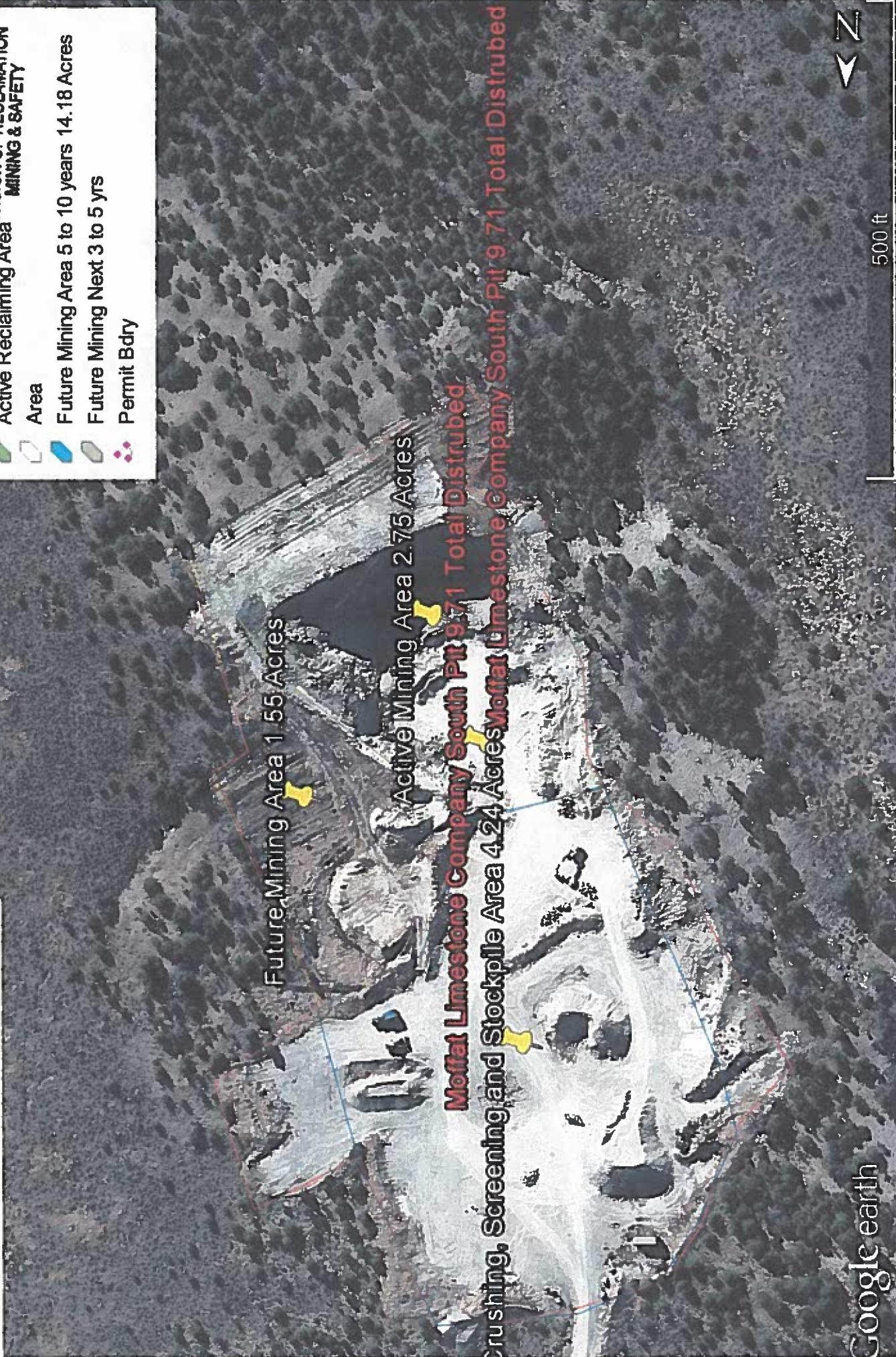

Google earth

Division of Reclamation, Mining, and Safety

Fee Receipt for M1982141

Moffat Limestone Company
Michael and Mardi Anson
P.O. Box 363

Craig

CO 816260000

Receipt #: 21828

Date: 07/18/2016

Permit: M1982141

Payment Method	Revenue Code	Fee Description/Notes	Amount
Check #1115	4300-MAF0	Minerals Annual Fees TR04	\$216.00
Receipt Total:			\$216.00

FEDEX

417 8 15:00 A
31.2 24.39 07.10

RECEIVED

JUL 18 2016

DIVISION OF RECLAMATION
MINING AND SAFETY

The W

FedEx

TRK# 8092 4691 2439

MON - 18 JUL
STANDARD OVERNIGHT

SC DENA

80%



FID 511486 15JUL16 SB5A 539C1/5C8D/R902

100

FedEx Express Package US Airbill

FedEx Tracking Number 8092 4691 2439

Form ID No. 0215

1 From [Redacted]
Date 7/15/16

Sender's Name JESSICA Phone 970 824-0382

Company ANSON EXCAVATING & PIPE

Address 789 STOCK DR

City CRAIG State CO ZIP 81625-1817

2 Your Internal Billing Reference

3 To Recipient's Name Colo. Division of Reclamation
Reclamation & Mining & Safety
Company

Address 1313 Sherman St. Room 215
We cannot deliver to P.O. boxes or P.O. ZIP codes.

Address [Redacted]
Use this line for the HOLD location address or for continuation of your shipping address

City Denver State CO ZIP 80203

Hold Weekday
FedEx location address
REQUIRED NOT available for
FedEx First Overnight.

Hold Saturday
FedEx location address
REQUIRED Available ONLY for
FedEx Priority Overnight and
FedEx 2Day to select locations.

4 Express Package Service

Next Business Day

☐ FedEx First Overnight
Earliest next business morning delivery to select locations. Friday shipments will be delivered on Monday unless Saturday Delivery is selected.

☐ FedEx Priority Overnight
Next business morning delivery to select locations. Friday shipments will be delivered on Monday unless Saturday Delivery is selected.

☒ FedEx Standard Overnight
Next business afternoon delivery to select locations. Saturday Delivery NOT available.

2 or 3 Business Days

☐ FedEx 2Day A.M.
Second business morning delivery. Saturday Delivery NOT available.

☐ FedEx 2Day
Second business afternoon delivery. Thursday's delivery will be delivered on Monday unless Saturday Delivery is selected.

☐ FedEx Express Saver
Third business day delivery. Saturday Delivery NOT available.

5 Packaging *Declared value limit \$500

☐ FedEx Envelope* ☐ FedEx Pak* ☐ FedEx Box ☐ FedEx Tube

6 Special Handling and Delivery Signature Options Fees may apply. See the

☐ Saturday Delivery
NOT available for FedEx Standard Overnight, FedEx 2Day A.M., or FedEx Express Saver.

☐ No Signature Required
Package may be left without obtaining a signature for delivery.

☐ Direct Signature
Someone at recipient's address may sign for delivery.

☐ Indirect Signature
If no one is available, someone at address may sign for delivery.

Does this shipment contain dangerous goods?

☐ No ☐ Yes
As per attached Shipper's Declaration

☐ Yes
Shipper's Declaration not required.

☐ Dry Ice
Dry Ice, IL UN1845

☐ Cargo Aircraft

7 Payment Bill to:

Enter FedEx Acct. No. or Credit Card No. below.

☒ Sender Acct. No. in Section 1 will be billed ☐ Recipient ☐ Third Party ☐ Credit Card

Total Packages

Total Weight

Credit Card Auth.

*Our liability is limited to US\$100 unless you declare a higher value. See the current FedEx Service Guide for details.

Rev. Date 6/15 • Fax: 1-877-34 • ©1994-2015 FedEx • PRINTED IN U.S.A. SP81

fedex.com 1800.GoFedEx 1800.463.3339

05761033



8092 4691 2439

0121162719