



---

## Argo Pit (M1978-267) TR-01 adequacy

---

**Lex Nichols** <lnichols@otero.gov.org>

Fri, Jul 8, 2016 at 1:23 PM

To: "Eschberger - DNR, Amy" <amy.eschberger@state.co.us>

Sorry Amy,

See if this will work.

Thank you,

Lex Nichols

**From:** Eschberger - DNR, Amy [mailto:[amy.eschberger@state.co.us](mailto:amy.eschberger@state.co.us)]

**Sent:** Friday, July 08, 2016 9:44 AM

**To:** Lex Nichols <[lnichols@otero.gov.org](mailto:lnichols@otero.gov.org)>

**Subject:** Argo Pit (M1978-267) TR-01 adequacy

Hi Lex,

I wanted to let you know that we received your TR-01 for Argo Pit.

However, before I can approve, I need a few changes on the map submitted. All maps submitted must include the operator name, permit #, date prepared, and map title (Reclamation Plan Map). It should also show the permit boundary. I like the close-up view of the proposed storage area that you sent - so maybe you can submit the map we approved for AR-02 but somehow indicate on the map the proposed storage area (with arrow or circle). Then, you can add the permit #, etc. to the close-up view map you submitted, resubmit, and we can call it good. So, we're talking about submitting 2 maps: one that shows location of proposed storage area in relation to permit boundary, and the other is the close-up view.

Hope this makes sense. I'm attaching my adequacy review letter with this information.

Thanks,

Amy Eschberger

Environmental Protection Specialist

P 303.866.3567 x8129 | F 303.832.8106 | C 303.945.9014

1313 Sherman Street, Room 215, Denver, CO 80203

[Amy.Eschberger@state.co.us](mailto:Amy.Eschberger@state.co.us) | <http://www.mining.state.co.us>

---

**2 attachments**



**M1978-267 Proposed chip storage close up.pdf**

4362K



**M1978-267 Proposed chip storage.pdf**

601K

Reclamation Plan Map  
Date Prepared 06/29/2016  
M 1978-267 / Argo Gravel Pit / Otero County

Permanent Chip Storage Area

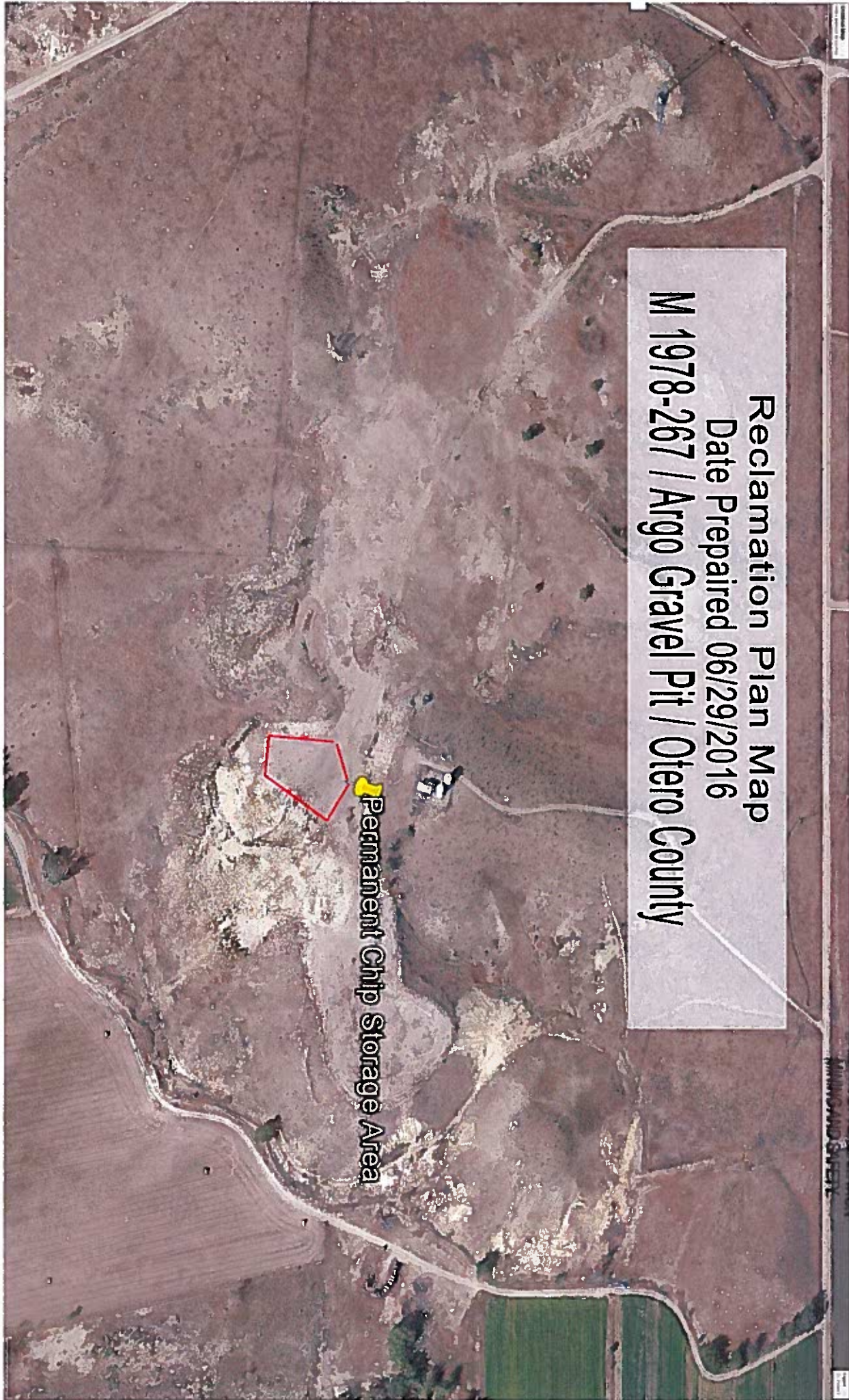



# M1978-267 / Argo Gravel Pit / Otero County

Red Outline = 229 acres = Current Approved Permit Area

Blue Outline = 177 acres = New Permit Area (after release of 52 acres)



RECEIVED  
JUL 08 2016  
DIVISION OF RECLAMATION  
MINING AND SAFETY