

**112c Annual Report**

<p style="text-align: center;"><b>RECEIVED</b> JUN 09 2016 DIVISION OF RECLAMATION, MINING &amp; SAFETY-MINERALS FEE REPORT MAP FW</p> <p>(DRMS Office Use Only)</p>	<b>Permit Number:</b>	M-1982-086
	<b>Permittee Name:</b>	Alpine Rock Company
	<b>Operation Name:</b>	Fairplay Site
	<b>County:</b>	Park
	<b>Anniversary Date:</b>	June 11, 2016
	<b>Current Bond Amt:</b>	\$141,700.00
	<b>Annual Fee Due:</b>	\$791.00
	<b>Permit Acreage:</b>	144.00
	<b>DRMS Specialist</b>	MAC

According to C.R.S. 34-32.5-116 or 34-32-116, each year, on the anniversary date of the permit, an operator shall submit the Annual Fee, an Annual Report and Map showing the extent of current disturbances to affected land, required monitoring information, reclamation accomplished to date and during the preceding year, any new disturbance that is anticipated to occur during the upcoming year, any reclamation that will be performed during the upcoming year, the dates for the beginning of active operations, and the date active operations ceased for the year.

Information contained in this report will be reviewed by the Division upon receipt and prior to the next compliance inspection of the site. If, while completing this report, you learn that your site is not in compliance with the rules and the act, it is advisable that the issues be rectified promptly to avoid possible enforcement action.

1. Is the site identification sign posted in accordance with Rule 3.1.12(1)? YES NO
2. Is the affected area boundary clearly marked in accordance with Rule 3.1.12(2)? YES NO
3. Is the mine site in final reclamation (all material extraction and stockpile removal is complete)? YES NO  
If "YES," please note time limits related to completion of reclamation, Rule 3.1.3.
4. What was the date of last excavation, processing or hauling activity at the mine? 8/15/2014
5. Does the mine operate more than 180 days per year? YES NO  
If "NO", please review Rule 1.13 to assure that your mine is in compliance.
6. Has this mine been granted: YES NO  
a) approval of TEMPORARY CESSATION Status? YES NO  
b) approval for INTERMITTENT OPERATION?
7. Number of acres currently affected (mining + incomplete and or unreleased reclamation): 144
8. Number of acres that were newly affected during the current report year: 0
9. Number of acres that were reclaimed during the current report year: 0
10. Estimated new acreage to be affected in the next report year: 0
11. Estimated acres to be reclaimed in the next report year: 0

## 12. Total acres in various stages of reclamation, since permitted mining activities began:

Total acres backfilled:	Ø	Total acres seeded w/ approved mix:	Ø	Total acres w/topsoil replaced:	Ø	Total acres mulched w/ approved mulch:	Ø
Total acres graded:	Ø	Total acres fertilized w/ apvd fertilizer:	Ø	Topsoil replacement depth (in.):	Ø	Mulch application rate (tons/ac):	Ø
Seed application method:	N/A	Fertilizer application method:	N/A	Mulch application method:	N/A		

13. Is weed control being conducted in accordance with an approved Weed Control Plan? YES NO N/A  
If "YES", indicate the weed species, control area, control type, application rate and treatment date on the report map.
14. Is adequate topsoil reserved for reclamation, based on your approved permit? YES NO N/A  
If "NO", please explain:
15. Is the reserved topsoil vegetated/stabilized in accordance with Rule 3.1.9(1)? YES NO N/A  
If "NO" please explain:
16. If mining has exposed groundwater, is the site in compliance with the approved mining plan and Office of the State Engineer (Well Permit, S.W.S.P., and/or Permanent Augmentation Plan)? YES NO N/A
17. Are all hazardous materials stored within approved spill containment structures? YES NO N/A
18. Is your financial warranty value sufficient to cover the cost to complete reclamation? YES NO N/A
19. Is your basis for legal right to enter still valid? YES NO
20. Does your permit require you to submit monitoring information annually? YES NO N/A  
If "Yes", please attach the required monitoring results to this Annual Report.
21. As required by Colorado Mined Land Reclamation Act and/or Colorado Land Reclamation Act for the Extraction of Construction Materials (C.R.S. 34-32-116 or 34-32.5-116), attach a map to this report that accurately depicts the permit boundary, current affected area boundary and location of the acreages specified in items 7- 12 and 14. UPDATED

MAP ATTACHED:



Division records indicate the following permittee contact information. If this information is not current, please type or print **current** contact information:

Permittee Contact:	Stanley C. Opperman	
Permittee Company:	Alpine Rock Company	
Address:	14802 W 44th Ave Golden, CO 80403	
Phone Number:	(303) 279-6611	
Fax Number:	(303) 279-6216	
Email Address:	Sopperman@apc.us.com	

I, the undersigned, hereby state that the information provided in this report is true and accurate, and that site operations are being conducted in accordance with the Division approved mining and reclamation plans.



**Signature of Permittee, Corporate Officer, Owner, or Documented Designee**

6/6/16  
Date



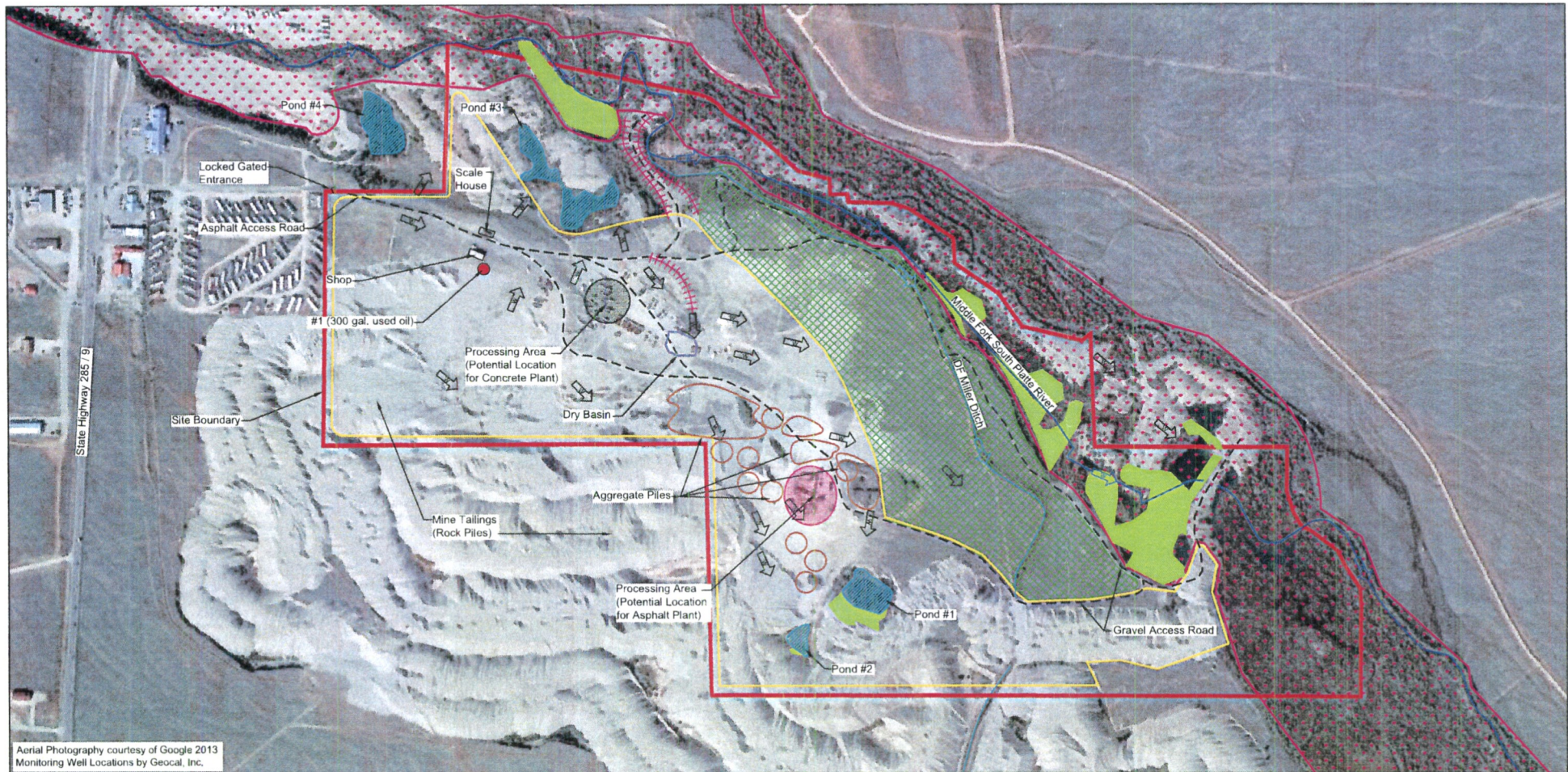

Aerial Photography courtesy of Google 2013  
Monitoring Well Locations by Geocal, Inc.

# LEGEND

- |  |   |   |
|--|---|---|
| <span style="border: 2px solid red; display: inline-block; width: 20px; height: 10px;"></span> Site Boundary - 217 Acres                         | <span style="border-bottom: 2px solid blue; width: 20px;"></span> Middle Fork South Platte River  | <span style="background-color: lightblue; border: 1px solid blue; display: inline-block; width: 15px; height: 10px;"></span> Pond Location                      |
| <span style="border: 2px solid yellow; display: inline-block; width: 20px; height: 10px;"></span> Mining Boundary - 144 Acres                    | <span style="border-bottom: 2px solid blue; width: 20px;"></span> DF Miller Ditch   | <span style="border: 1px solid black; display: inline-block; width: 10px; height: 10px;"></span> Aggregate Piles  |
| <span style="background-color: pink; border: 1px solid red; display: inline-block; width: 20px; height: 10px;"></span> Flood Plain Boundary      | <span style="border-bottom: 2px dashed red; width: 20px;"></span> Rock Berm   | <span style="background-color: red; border: 1px solid black; display: inline-block; width: 10px; height: 10px;"></span> Aboveground Storage Tank (AST) Location |
| <span style="background-color: green; border: 1px solid green; display: inline-block; width: 20px; height: 10px;"></span> Emergent Wetland       | <span style="border-bottom: 2px solid black; width: 20px;"></span> Asphalt Paved Access Road  | <span style="background-color: grey; border: 1px solid black; display: inline-block; width: 10px; height: 10px;"></span> Potential Concrete Plant Location      |
| <span style="background-color: lightgreen; border: 1px solid green; display: inline-block; width: 20px; height: 10px;"></span> Vegetative Buffer | <span style="border-bottom: 2px dashed black; width: 20px;"></span> Gravel Access Road  | <span style="background-color: pink; border: 1px solid black; display: inline-block; width: 10px; height: 10px;"></span> Potential Concrete Plant Location      |
|  | <span style="display: inline-block; width: 10px; height: 10px; border: 1px solid black; transform: rotate(45deg);"></span> Directional Flow Arrow |   |

0 500  
Approximate Scale in Feet

**Pinyon**  
Environmental, Inc.

## SWMP SITE MAP

Fairplay Facility  
22254 Highway 285  
Fairplay, Colorado

Site Location: Sections 2 and 3, Township 10S, Range 77W, 6th Principal Meridian

Z: PROJECTS\2008\10832001 5 Facilities SPCC\2015 Fairplay SWMP 6314\Figures\CAD\Figures-FairplaySWMP.dwg

Job No. 1/08-320-01.6314

Drawn By: AMV

Figure 2

Reviewed By: KRT

Date: August 17, 2015

**RECEIVED**

JUN 09 2016

DIVISION OF RECLAMATION  
MINING & SAFETY

M-1982-086  
- Small map



Division of Reclamation, Mining, and Safety

Fee Receipt for M1982086

Alpine Rock Company  
Stanley Opperman  
14802 W 44th Ave

Golden

CO 804030000

Receipt #: 21622

Date: 06/09/2016

Permit: M1982086

Payment Method	Revenue Code	Fee Description/Notes	Amount
Check #00211826	4300-MAF0	Minerals Annual Fees	\$791.00
Receipt Total:			\$791.00