

STATE OF
COLORADO

Eschberger - DNR, Amy <amy.eschberger@state.co.us>

Pickenpaugh mistake (M-1978-078)

1 message

John DeWitt <lclanduse@esrta.com>
To: Amy Eschberger <amy.eschberger@state.co.us>

Mon, Jun 6, 2016 at 9:11 AM

Hi Amy

We caught a mistake on the maps for the Pickenpaugh Gravel Pit. I made the error during the creation of the maps. When changes were being made to accommodate the area we wanted during the conversion, I did not correctly transpose two of the coordinates. Both are on the NE corner of the site, and are in yellow on the new maps. I intend to go down to the pit this week to reset the markers. This is only a transpositional error. The pit maps still reflect the correct area. The locations on the actual site would not have been affected by mining. Once I reset the markers, all will be as it should. Please let me know if there is anything else I need to do for DRMS to correct this. Thanks and sorry for the mistake.

John DeWitt**Lincoln County Land Use / O.E.M.****P.O. Box 39****Hugo, CO 80821****Office: (719) 743-2337****Fax: (719) 743-2815**lclanduse@lincolncountyco.usVirus-free. www.avast.com

2 attachments**PICKENPAUGH MINING (NEW).jpg**
990K



MINING PLAN MAP
15 ACRES

PICKENPAUGH GRAVEL PIT
(M-1978-078)
MAP BY: JOHN DEWITT
AUGUST 8, 2014

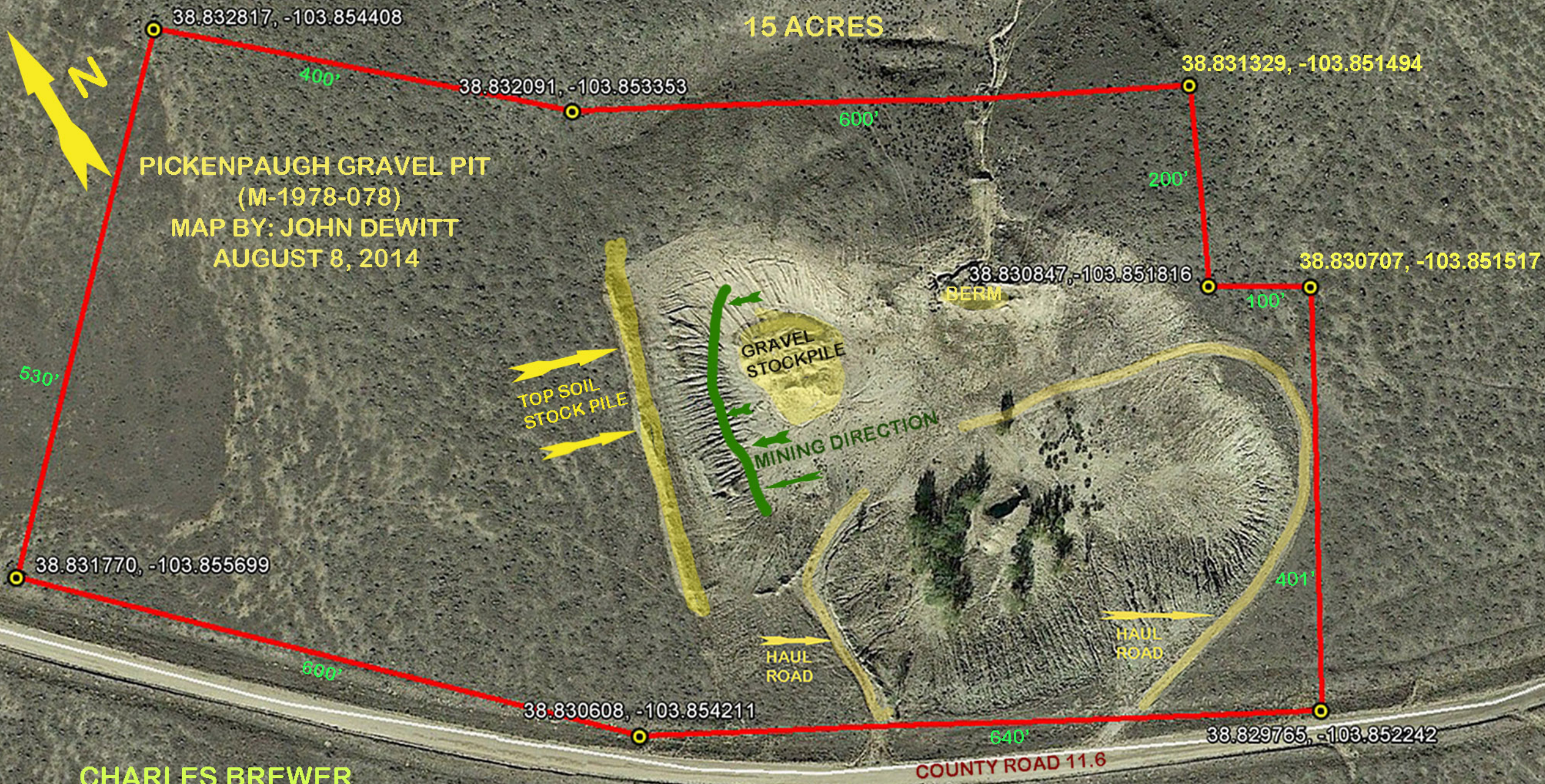

CHARLES BREWER
OWNS ALL ADJACENT
LANDS TO THE PIT SITE

SCALE: 1" = 111.3 FT

RECLAMATION PLAN MAP 15 ACRES

SLOPE GRADED TO:
3:1

38.832817, -103.854408

400'

38.832091, -103.853353

600'

38.831329, -103.851494

200'

38.830847, -103.851816

BERM

100'

38.830707, -103.851517

530'

38.83177, -103.855699

800'

38.830608, -103.854211

640'

38.829765, -103.852242

401'

TOPSOIL REPLACED TO
ADEQUATE DEPTH TO
SUPPORT GROWTH.
MULCH APPLIED @
> 4000 LBS/ACRE.
BLUE GRAMA, SIDEOATS
GRAMA, SWITCH GRASS,
& LITTLE BLUE STEM.
FERTILIZER TYPE &
APPLICATION RATE AS
PER SOIL TEST.

PICKENPAUGH GRAVEL PIT

(M-1978-078)

MAP BY: JOHN DEWITT

AUGUST 8, 2014

COUNTY ROAD 11.6

SCALE: 1" = 111.3 FEET