

## 112c Annual Report

<b>RECEIVED</b> <b>MAR 22 2016</b> <b>DIVISION OF RECLAMATION,</b> <b>MINING &amp; SAFETY MINERALS</b> <b>FEE REPORT</b> <b>MAR 22 2016</b> (DRMS Office Use Only)	<b>Permit Number:</b>	M-1980-252
	<b>Permittee Name:</b>	Park County
	<b>Operation Name:</b>	Jefferson Flat Pit
	<b>County:</b>	Park
	<b>Anniversary Date:</b>	April 1, 2016
	<b>Current Bond Amt:</b>	\$0.00
	<b>Annual Fee Due:</b>	\$791.00
	<b>Permit Acreage:</b>	14.50
	<b>DRMS Specialist</b>	MAC

According to C.R.S. 34-32.5-116 or 34-32-116, each year, on the anniversary date of the permit, an operator shall submit the Annual Fee, an Annual Report and map showing the extent of current disturbances to affected land, required monitoring information, reclamation accomplished to date and during the preceding year, any new disturbance that is anticipated to occur during the upcoming year, any reclamation that will be performed during the upcoming year, the dates for the beginning of active operations, and the date active operations ceased for the year.

Information contained in this report will be reviewed by the Division upon receipt and prior to the next compliance inspection of the site. If, while completing this report, you learn that your site is not in compliance with the rules and the act, it is advisable that the issues be rectified promptly to avoid possible enforcement action.

1. Is the site identification sign posted in accordance with Rule 3.1.12(1)? YES ☒ NO
2. Is the affected area boundary clearly marked in accordance with Rule 3.1.12(2)? YES ☒ NO
3. Is the mine site in final reclamation (all material extraction and stockpile removal is complete)? YES ☒ NO  
If "YES," please note time limits related to completion of reclamation, Rule 3.1.3.
4. What was the date of last excavation, processing or hauling activity at the mine? 2010
5. Does the mine operate more than 180 days per year? YES ☒ NO  
If "NO", please review Rule 1.13 to assure that your mine is in compliance.
6. Has this mine been granted: a) approval of TEMPORARY CESSATION Status? YES NO  
b) approval for INTERMITTENT OPERATION? YES NO
7. Number of acres currently affected (mining + incomplete and or unreleased reclamation): 14.5
8. Number of acres that were newly affected during the current report year: 0
9. Number of acres that were reclaimed during the current report year: 0
10. Estimated new acreage to be affected in the next report year: 0
11. Estimated acres to be reclaimed in the next report year: 0
12. **Total acres** in various stages of reclamation, since permitted mining activities began:

Total acres backfilled:	5	Total acres seeded w/ approved mix:	6	Total acres w/topsoil replaced:	6	Total acres mulched w/ approved mulch:	6
Total acres graded:	5	Total acres fertilized w/ apvd fertilizer:	6	Topsoil replacement depth (in.):	6	Mulch application rate (tons):	6
Seed application method:	N/A	Fertilizer application method:	N/A	Mulch application method:	N/A		

13. Is weed control being conducted in accordance with an approved Weed Control Plan? YES NO N/A  
If "YES", indicate the weed species, control area, control type, application rate and treatment date on the report map.
14. Is adequate topsoil reserved for reclamation, based on your approved permit? YES NO N/A  
If "NO", please explain:
15. Is the reserved topsoil vegetated/stabilized in accordance with Rule 3.1.9(1)? YES NO N/A  
If "NO" please explain:
16. If mining has exposed groundwater, is the site in compliance with the approved mining plan and Office of the State Engineer (Well Permit, S.W.S.P., and/or Permanent Augmentation Plan)? YES NO N/A
17. Are all hazardous materials stored within approved spill containment structures? YES NO N/A
18. Is your financial warranty value sufficient to cover the cost to complete reclamation? YES NO N/A
19. Is your basis for legal right to enter still valid? YES NO
20. Does your permit require you to submit monitoring information annually? YES NO N/A  
If "Yes", please attach the required monitoring results to this Annual Report.
21. As required by Colorado Mined Land Reclamation Act and/or Colorado Land Reclamation Act for the Extraction of Construction Materials (C.R.S. 34-32-116 or 34-32.5-116), attach a map to this report that accurately depicts the permit boundary, current affected area boundary and location of the acreages specified in items 7- 12 and 14. UPDATED

MAP ATTACHED:



Division records indicate the following permittee contact information. If this information is not current, please type or print **current** contact information:

Permittee Contact:	Tammie Crawford	
Permittee Company:	Park County	
Address:	P.O. Box 147 Fairplay, CO 80440	
Phone Number:	(719) 836-4283	
Fax Number:	(719) 836-4275	
Email Address:	Tcrawford@parkco.us	

I, the undersigned, hereby state that the information provided in this report is true and accurate, and that site operations are being conducted in accordance with the Division approved mining and reclamation plans.

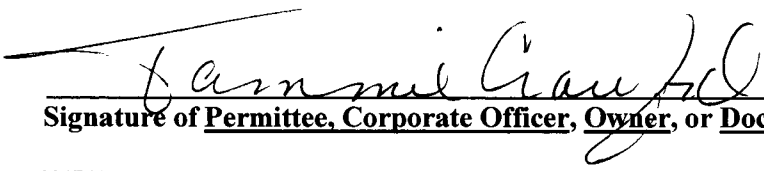
  
Signature of Permittee, Corporate Officer, Owner, or Documented Designee

3/10/16  
Date

# LEGEND

INDICATES FOUND MONUMENT AS SHOWN

INDICATES FOUND NO. 5 REBAR AND  
1 1/2" ALUM. CAP, L.S. 11944

INDICATES SET NO. 5 REBAR AND  
1 1/2" ALUM. CAP, L.S. 11944

INDICATES EXISTING FENCES

D

Jefferson Pit

M 1480252

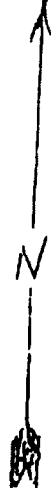

RECEIVED

MAR 22 2016

DIVISION OF RECLAMATION,  
MINING & SAFETY-MINERALS  
FEE REPORT MAP FW

small map

THESE ARE THE  
RESERVE  
07/2015

No disturbance  
in 2015

SOIL  
FROM  
07/2015

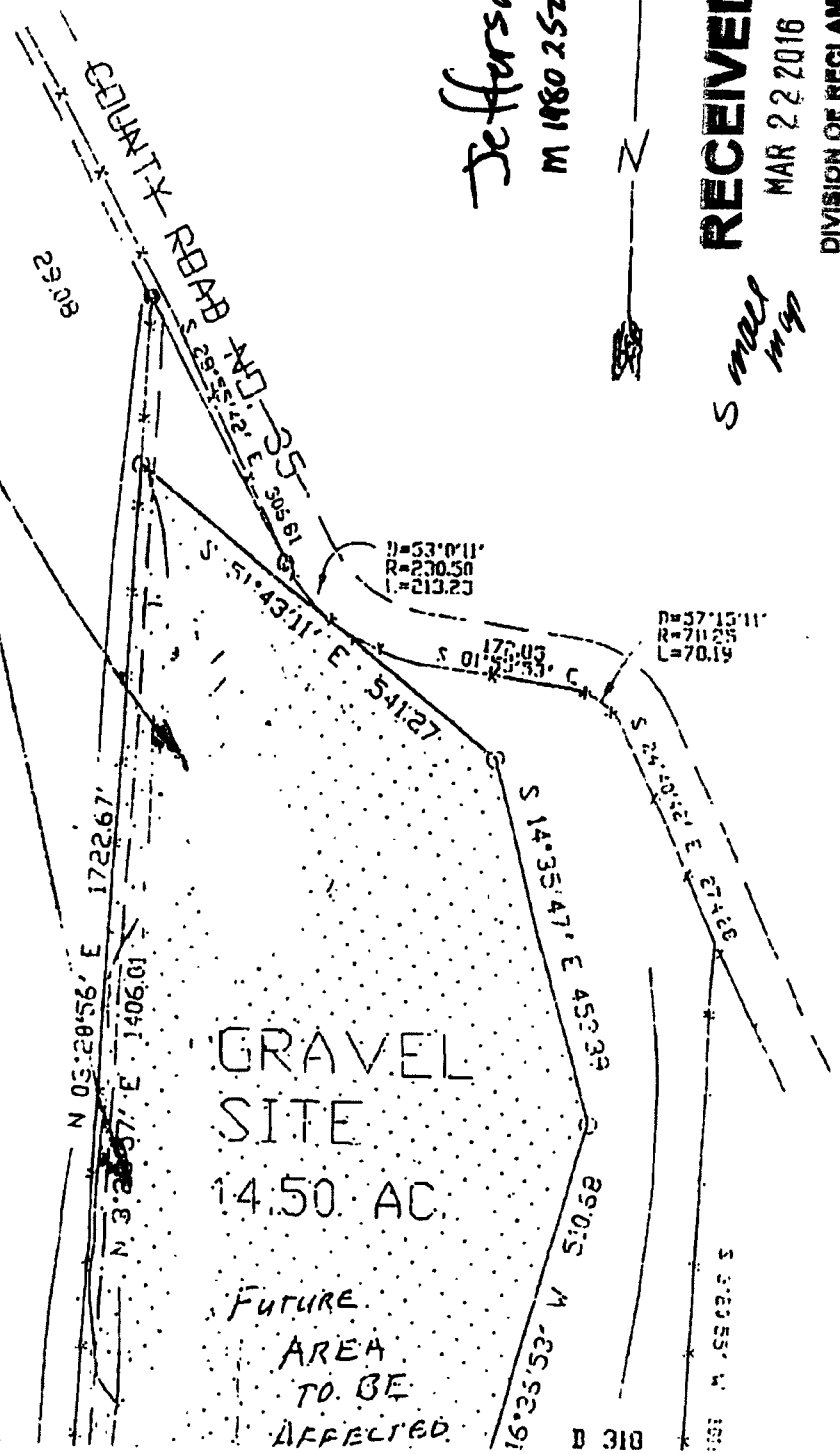



## Park County Public Works Department

1246 CR 16 P.O. Box 147  
Fairplay, Colorado 80440  
719-836-4283 (office), 719-838-0560 (cell)  
Tcrawford@parkco.us

March 16, 2016

Division of Reclamation, Mining and Safety  
Attn: Michelle Ramirez  
Department of Natural Resources  
1313 Sherman St. Room 215  
Denver CO 80203

Re: Jefferson Flat Pit, Permit M 1980-252, Annual Report & Fee

Ms. Ramirez,

Please find attached the Annual Report for the Jefferson Flat Pit, Permit M 1980-252.

This pit is being used for stock piling. Hauling from pit occurs as materials are needed.

Please let me know if there is any further information needed.

Thank you,

  
Tammie Crawford  
Transportation Manager

Park County  
Public Works Department

2016

VOUCHER

Prepared by: cc

COMPANY: DIVISION OF RECLAMATION, MINING & SAFETY

ADDRESS: 1313 SHERMAN ST ROOM 215

CITY: DENVER      STATE: CO      ZIP: 80203

DATE:                      March 7, 2016

PRESENT OF EXPLANATION	AMOUNT
<b>Pit Fees</b>	
Permit: M-1995-021, Chapparral Pit	\$ 323.00
Permit: M-1986-140, Wright Pit	\$ 323.00
Permit: M-1980-013, Elkhorn Springs Pit	\$ 323.00
Permit: M-1977-365, Sulphur Mtn Grav Pit	\$ 323.00
Permit: M-1980-014, Eleven Mile Pit	\$ 791.00
Permit: M-1980-019, Hall Gulch Pit	\$ 323.00
Permit: M-1980-012, Valley of the Sun Pit	\$ 323.00
Permit: M-1980-252, Jefferson Flat Pit	\$ 791.00
Permit: M-1980-251, Ansley Flat Pit	\$ 323.00

**PLEASE RETURN CHECK TO PUBLIC WORKS. DO NOT MAIL.**

TOTAL	\$ 3,843.00

Approval	Account Code	Amount
Department:	11.3141.645200	\$ 3,843.00
Bocc:		
Bocc:		
Bocc:		
Vendor #	4975	
Oblig. #		
Warrant #		
	TOTAL	\$ 3,843.00

# PARK COUNTY

VOID 90 DAYS AFTER DATE OF ISSUE

52-340  
1021

'ROAD' & BRIDGE 3,843.00

BY ORDER OF BOARD OF COUNTY COMMISSIONERS  
P.O. BOX 1373  
FAIRPLAY, COLORADO 80440  
719-836 4206

ALPINE BANK  
GLENWOOD SPRINGS CO 81601

DATE

CHECK NO

AMOUNT

03/10/2016

\$3,843.00

THREE THOUSAND EIGHT HUNDRED FORTY THREE AND 00/100 DOLLARS

PAY TO  
THE  
ORDER  
OF

DIVISION OF RECLAMATION  
MINING & SAFETY  
1313 SHERMAN ST ROOM 215  
DENVER CO 80203

CHAIRMAN BOARD OF COUNTY COMMISSIONERS

ATTEST

COUNTY CLERK

VENDOR		DIVISION OF RECLAMATION	03/10/2016	Warrant	
FUND & ACCOUNT		P.O.#	INVOICE	DESCRIPTION	AMOUNT
			M PMTS	ANNUAL FEE	3,843.00
				TOTAL	3,843.00



## COLORADO

Division of Reclamation,  
Mining and Safety

Department of Natural Resources

1313 Sherman St. Room 215  
Denver, CO 80203

RECEIVED

MAR - 4 2016

BY: Cmc



March 1, 2016

Tammie Crawford  
Park County  
P.O. Box 147  
Fairplay, CO 80440

### Jefferson Flat Pit, Permit M-1980-252, Annual Fee Invoice and Report Request

#### PLEASE READ CAREFULLY – ACTION REQUIRED

Please attach your COMPLETED written Annual Report and Annual Report Map to this form

Under the terms of your Reclamation Permit and Colorado Statutes, you must submit an Annual Fee and Annual Report (including a map). You must pay the Annual Fee and submit an Annual Report each year until reclamation responsibility release is granted. The Annual Fee is not a renewal fee. The Fee and Report are for LAST YEAR'S mining and reclamation season, and MUST be paid even if your operation was inactive.

The Annual Report and Fee requirement will be considered submitted when we have received the following components:

1. APPROPRIATE ANNUAL FEE
2. COMPLETED ANNUAL REPORT
3. ASSOCIATED MAP as required by rule

If you have requested reclamation responsibility release from the Division of Reclamation, Mining and Safety (the "Division") but your permit is not released by the anniversary date listed below, the Annual Fee MUST be paid. If the permit is released before the anniversary date, then by Statute, it is not necessary to pay an Annual Fee or submit an Annual Report for that year.

Division records indicate the \$791.00 fee is due for the following:

Permit: M-1980-252  
Operation Name: Jefferson Flat Pit  
Anniversary Date: April 1, 2016  
Total Fee Due: \$791.00 (Due on or before your Anniversary Date)

Return the enclosed Annual Report FORM, a MAP, and a CHECK or MONEY ORDER made payable to: Division of Reclamation, Mining and Safety, 1313 Sherman St., Room 215, Denver, CO 80203. If your records indicate these documents and fees have already been submitted, please notify the Division.

If you have additional comments and/or information that should be provided to the Division, please provide it below or attach it to this form along with your written report and map. Annual Report instructions are enclosed. If you have



any questions, please feel free to contact Scottie Tate ((303) 866-3567 ext 8166) or Michelle Ramirez ((303) 866-3567 ext 8114). Thank you for your cooperation in this matter.

IF THE ANNUAL FEE SUBMITTALS ARE NOT RECEIVED ON OR BEFORE YOUR ANNIVERSARY DATE, THE ENFORCEMENT PROCESS WILL BE AUTOMATICALLY INITIATED. ENFORCEMENT ACTIONS MAY RESULT IN CIVIL PENALTIES AND OR REVOCATION OF YOUR PERMIT

**Division of Reclamation, Mining, and Safety**

**Fee Receipt for M1980252**

**Park County**

000000000

**Receipt #:** 21208

**Date:** 04/01/2016

**Permit:** M1980252

Payment Method	Revenue Code	Fee Description/Notes	Amount
026580 msr	4300-MAF0	Minerals Annual Fees M1980-252	\$791.00
Receipt Total:			\$791.00