

Business Office
4-15-15

COLORADO DEPARTMENT OF TRANSPORTATION
SAP PV for IT's - YYY

Complete and Send to HQ Accounting PREPARED BY: _____

VENDOR # 2000100

INVOICE DATE 4/15/2015

AMOUNT \$791.00

REFERENCE

(Vendor Invoice #) M-1996-007 APPROVED BY: _____

Spring Creek Pass Permit

IT NUMBER ITI HAAA 2015-4542

PO NUMBER PO 421011763/1 Div. of Reclamation

Service Entry/Good Receipt # _____

SAP Invoice Doc # _____

Invoice Block for Payment Yes _____ No _____

Attention IT department - GL

	GL ACCOUNT	AMOUNT	Assignment No	COST CENTER	ORDER	WBS ELEMENT	Functional Area
1	4417000020	\$791.00	M-1996-007	R3200-010			2040 2000
2							
3							
4							
5							
6							
7							
8							
TOTAL INVOICE		\$791.00					

APPROVAL FOR PAYMENT

THE UNDERSIGNED HEREBY CERTIFIES THAT THE EXPENDITURES FOR PURCHASES OR SERVICES DESCRIBED ON THE VOUCHER AND IN THE ATTACHED SUPPORTING PAPERS WERE DULY AUTHORIZED; THAT THE EXPENDITURES ARE FOR OFFICIAL STATE BUSINESS AND NOT FOR PRIVATE OR PERSONAL PURPOSES; THAT THE EXPENDITURES ARE REASONABLE AND PROPER AND CORRECTLY REPRESENTED BY THE CLAIMS SET FORTH ON THIS VOUCHER ARE IN ACCORDANCE WITH THE LAWS OR ADMINISTRATIVE RULES; AND ARE AUTHORIZED BY APPROPRIATION OR OTHER SPECIFIC AUTHORITY.

STATE OF COLORADO

DIVISION OF RECLAMATION, MINING AND SAFETY

Department of Natural Resources

1313 Sherman St., Room 215
Denver, Colorado 80203
Phone: (303) 866-3567
FAX: (303) 832-8106

I hereby certify that I have received the goods or services listed hereon, that I have carefully inspected, weighed, counted or measured the commodities and found them in good condition and complying with the specifications given or that the goods and services are in contract compliance, or that the services were satisfactory except as noted.

4/1/15

Date received

Patrol #

3200

Print Name

4170

Obj.

11N

Sub.

2000

Function

John W. Hickenlooper
Governor

Mike King
Executive Director

Virginia Brannon
Director



April 1, 2015

Kane Schneider
Colorado Department of Transportation
606 S. 9th St.
Grand Junction, CO 81501

Spring Creek Pass, Permit M-1996-007, Annual Fee Invoice and Report Request

PLEASE READ CAREFULLY - ACTION REQUIRED

Please attach your COMPLETED written Annual Report and Annual Report Map to this form

Under the terms of your NOI or Reclamation Permit and Colorado Statutes, you must submit Annual Fees and Annual Reports (including a map). You must pay the Annual Fee and submit an Annual Report each year until reclamation responsibility release is granted. The Annual Fee is not a renewal fee. The Fee and Report are for LAST YEAR'S mining and reclamation season, and MUST be paid even if your operation was inactive.

The Annual Report and Fee requirement will be considered submitted when we have received the following components:

1. APPROPRIATE ANNUAL FEE
2. COMPLETED ANNUAL REPORT
3. ASSOCIATED MAP as required by rule

If you have requested reclamation responsibility release from the Division of Reclamation, Mining and Safety (the "Division") but your permit is not released by the anniversary date listed below, the Annual Fee MUST be paid. If the permit is released before the anniversary date, then by Statute, it is not necessary to pay an Annual Fee or submit an Annual Report for that year.

Division records indicate the \$791.00 fee is due for the following:

Permit: M-1996-007
Operation Name: Spring Creek Pass
Anniversary Date: May 2, 2015
Total Fee Due: \$791.00 (Due on or before your Anniversary Date)

Return the enclosed Annual Report FORM, a MAP, and a CHECK or MONEY ORDER made payable to: Division of Reclamation, Mining and Safety, 1313 Sherman St., Room 215, Denver, CO 80203. If your records indicate these documents and fees have already been submitted, please notify the Division.

If you have additional comments and/or information that should be provided to the Division, please provide it below or attach it to this form along with your written report and map. Annual Report instructions are enclosed. If you have any questions, please feel free to contact Michelle Ramirez (303) 866-3567 ext 8114. Thank you for your cooperation in this matter.

IF THE ANNUAL FEE SUBMITTALS ARE NOT RECEIVED ON OR BEFORE YOUR ANNIVERSARY DATE, THE ENFORCEMENT PROCESS WILL BE AUTOMATICALLY INITIATED. ENFORCEMENT ACTIONS MAY RESULT IN CIVIL PENALTIES AND/OR REVOCATION OF YOUR PERMIT.

112c Annual Report

Permittee Name:	Colorado Department of Transportation	Permit Number:	M-1996-007
Operation Name:	Spring Creek Pass	County:	Hinsdale
Annual Fee Due:	\$791.00	Anniversary Date:	May 2, 2015
Permit Acreage:	35.00	Current Bond Amt:	\$0.00

According to C.R.S. 34-32.5-116 or 34-32-116, each year, on the anniversary date of the permit, an operator shall submit the Annual Fee, an Annual Report and map showing the extent of current disturbances to affected land, required monitoring information, reclamation accomplished to date and during the preceding year, any new disturbance that is anticipated to occur during the upcoming year, any reclamation that will be performed during the upcoming year, the dates for the beginning of active operations, and the date active operations ceased for the year.

Information contained in this report will be reviewed by the Division upon receipt and prior to the next compliance inspection of the site. If, while completing this report, you learn that your site is not in compliance with the rules and the act, it is advisable that the issues be rectified promptly to avoid possible enforcement action.

1. Is the site identification sign posted in accordance with Rule 3.1.12(1).
☒ YES ☐ NO
2. Is the affected area boundary clearly marked in accordance with Rule 3.1.12(2).
☒ YES ☐ NO
3. Is the mine site in final reclamation (all material extraction and stockpile removal is complete)?
If "YES," please note time limits related to completion of reclamation, Rule 3.1.3. YES ☒ NO ☐
4. What was the date of last excavation, processing or hauling activity at the mine?
Oct 2014
5. Does the mine operate more than 180 days per year
If "NO", please review Rule 1.13 to assure that your mine is in compliance. YES ☐ NO ☒
6. Has this mine been granted:
a) approval of TEMPORARY CESSATION Status? YES ☐ NO ☒
b) approval for INTERMITTENT OPERATION? YES ☒ NO ☐
7. Number of acres currently affected (mining + incomplete and or unreleased reclamation). Under Snow
8. Number of acres that were newly affected during the current report year. 0.05 Ac
9. Number of acres that were reclaimed during the current report year. 0
10. Estimated new acreage to be affected in the next report year. 1.4c
11. Estimated acres to be reclaimed in the next report year. 0

12. **Total acres** in various stages of reclamation, since permitted mining activities began:

Total acres backfilled:	<input type="radio"/>	Total acres seeded w/ approved mix:	<input type="radio"/>	Total acres w/topsoil replaced:	<input type="radio"/>	Total acres mulched w/ approved mulch:	<input type="radio"/>
Total acres graded:	<input type="radio"/>	Total acres fertilized w/ apvd fertilizer:	<input type="radio"/>	Topsoil replacement depth (in.):	<input type="radio"/>	Mulch application rate (tons):	<input type="radio"/>
Seed application method:	<u>N/A</u>	Fertilizer application method:	<u>N/A</u>	Mulch application method:	<u>N/A</u>		

13. Is weed control being conducted in accordance with an approved Weed Control Plan? YES NO ☒ N/A
If "YES", indicate the weed species, control area, control type, application rate and treatment date on the report map.
14. Is adequate topsoil reserved for reclamation, based on your approved permit? ☒ YES NO N/A
If "NO", please explain:
15. Is the reserved topsoil vegetated/stabilized in accordance with Rule 3.1.9(1)? ☒ YES NO N/A
If "NO" please explain:
16. If mining has exposed groundwater, is the site in compliance with the approved mining plan and Office of the State Engineer (Well Permit, S.W.S.P., and/or Permanent Augmentation Plan)? YES NO ☒ N/A
17. Are all hazardous materials stored within approved spill containment structures? YES NO ☒ N/A
18. Is your financial warranty value sufficient to cover the cost to complete reclamation? YES NO ☒ N/A
19. Is your basis for legal right to enter still valid? ☒ YES NO
20. Does your permit require you to submit monitoring information annually? ☒ YES NO N/A
If "Yes", please attach the required monitoring results to this Annual Report.

21. As required by Colorado Mined Land Reclamation Act and/or Colorado Land Reclamation Act for the Extraction of Construction Materials (C.R.S. 34-32-116 or 34-32.5-116), attach a map to this report that accurately depicts the permit boundary, current affected area boundary and location of the acreages specified in items 7- 12 and 14.
UPDATED MAP ATTACHED: ☒

Division records indicate the following permittee contact information. If this information is not current, please type or print **current** contact information:

Permittee Contact:	Kane Schneider	
Permittee Company:	Colorado Department of Transportation	
Address:	606 S. 9th St. Grand Junction, CO 81501	
Phone Number:	(970) 683-6300	
Fax Number:	(970) 683-6340	
Email Address:	CF.PR.email	

I, the undersigned, hereby state that the information provided in this report is true and accurate, and that site operations are being conducted in accordance with the Division approved mining and reclamation plans.

Signature of ~~Permittee~~, Corporate Officer, Owner, or Documented Designee

Date 4-14-15

4/15/2015

State.co.us Executive Branch Mail - Re: DOR ITI



Lillie - CDOT, Donna <donna.lillie@state.co.us>

Re: DOR ITI

1 message

Merkulov - CDOT, Maya <maya.merkulov@state.co.us>

Wed, Apr 15, 2015 at 8:22 AM

To: "Lillie - CDOT, Donna" <donna.lillie@state.co.us>

Cc: Maya Merkulov - CDOT <maya.merkulov@state.co.us>

Good morning Donna,

I already have ITI HAAA 2015-4542 for \$791 for Spring Creek Pass initiated 4/9/15. Please complete the PV and email it to me so I can make a payment.

Thank you,

Maya

On Wed, Apr 15, 2015 at 8:08 AM, Lillie - CDOT, Donna <donna.lillie@state.co.us> wrote:

Good morning Maya,

Attached please find an invoice for our Spring Creek Pass, Permit M-1996-007 on the amount of \$791.

Would you kindly contact Gigi Johnson to create an ITI for this payment? Kindly let me know the # once complete.

Thank you for your help,

Donna

Donna Lillie

Administrative Assistant III



COLORADO
Department of Transportation
Region 3

P 970.683.6313 | F 970-683-6340

606 S. 9th St., Grand Junction CO 81501

donna.lillie@state.co.us | www.coloradodot.info | www.cotrip.org



—
Thank you,

Maya Merkulov
Accountant

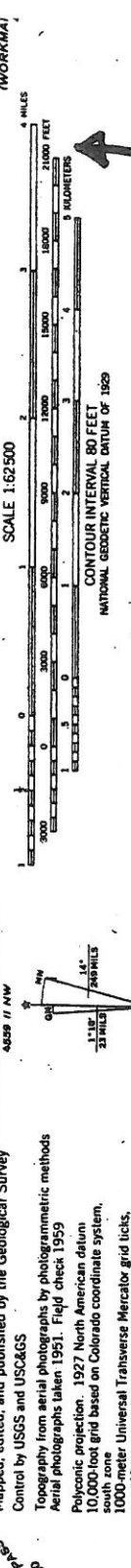
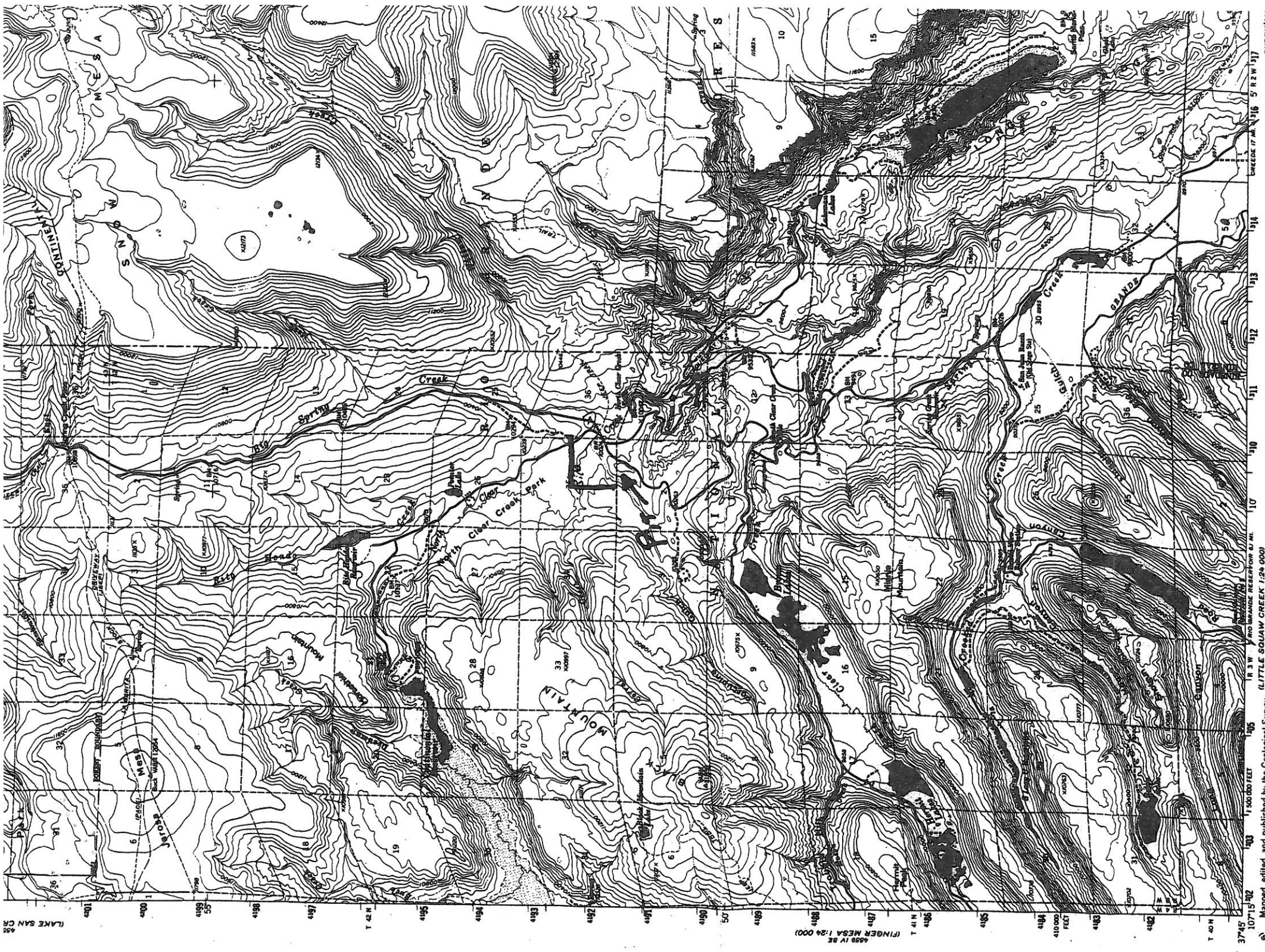

UTM GRID AND 1983 MAGNETIC NORTH
DECLINATION AT CENTER OF SHEET

1:10,000
1:25,000
1:50,000

SCALE 1:62,500

CONTOUR INTERVAL 80 FEET
NATIONAL GEODETIC VERTICAL DATUM OF 1983

THIS MAP COMPLIES WITH NATIONAL MAP ACCURACY STANDARDS
FOR SALE BY U.S. GEOLOGICAL SURVEY, DENVER, COLORADO 80225 OR RESTON, VIRGINIA 22092
A FOLDER INCLUDING TOPOGRAPHIC MAPS AND SYMBOLS IS AVAILABLE ON REQUEST

ORIGINAL

Hindol Carry P.

LAKE SAN CR
400
401
402
403
404
405
406
407
408
409
410
411
412
413
414
415
416
417
418
419
420
421
422
423
424
425
426
427
428
429
430
431
432
433
434
435
436
437
438
439
440
441
442
443
444
445
446
447
448
449
450
451
452
453
454
455
456
457
458
459
460
461
462
463
464
465
466
467
468
469
470
471
472
473
474
475
476
477
478
479
480
481
482
483
484
485
486
487
488
489
490
491
492
493
494
495
496
497
498
499
500
501
502
503
504
505
506
507
508
509
510
511
512
513
514
515
516
517
518
519
520
521
522
523
524
525
526
527
528
529
530
531
532
533
534
535
536
537
538
539
540
541
542
543
544
545
546
547
548
549
550
551
552
553
554
555
556
557
558
559
560
561
562
563
564
565
566
567
568
569
570
571
572
573
574
575
576
577
578
579
580
581
582
583
584
585
586
587
588
589
590
591
592
593
594
595
596
597
598
599
600
601
602
603
604
605
606
607
608
609
610
611
612
613
614
615
616
617
618
619
620
621
622
623
624
625
626
627
628
629
630
631
632
633
634
635
636
637
638
639
640
641
642
643
644
645
646
647
648
649
650
651
652
653
654
655
656
657
658
659
660
661
662
663
664
665
666
667
668
669
670
671
672
673
674
675
676
677
678
679
680
681
682
683
684
685
686
687
688
689
690
691
692
693
694
695
696
697
698
699
700
701
702
703
704
705
706
707
708
709
710
711
712
713
714
715
716
717
718
719
720
721
722
723
724
725
726
727
728
729
730
731
732
733
734
735
736
737
738
739
740
741
742
743
744
745
746
747
748
749
750
751
752
753
754
755
756
757
758
759
760
761
762
763
764
765
766
767
768
769
770
771
772
773
774
775
776
777
778
779
780
781
782
783
784
785
786
787
788
789
790
791
792
793
794
795
796
797
798
799
800
801
802
803
804
805
806
807
808
809
810
811
812
813
814
815
816
817
818
819
820
821
822
823
824
825
826
827
828
829
830
831
832
833
834
835
836
837
838
839
840
841
842
843
844
845
846
847
848
849
850
851
852
853
854
855
856
857
858
859
860
861
862
863
864
865
866
867
868
869
870
871
872
873
874
875
876
877
878
879
880
881
882
883
884
885
886
887
888
889
890
891
892
893
894
895
896
897
898
899
900
901
902
903
904
905
906
907
908
909
910
911
912
913
914
915
916
917
918
919
920
921
922
923
924
925
926
927
928
929
930
931
932
933
934
935
936
937
938
939
940
941
942
943
944
945
946
947
948
949
950
951
952
953
954
955
956
957
958
959
960
961
962
963
964
965
966
967
968
969
970
971
972
973
974
975
976
977
978
979
980
981
982
983
984
985
986
987
988
989
990
991
992
993
994
995
996
997
998
999
1000