

112c Annual Report

(DRMS Office Use Only)	Permit Number:	M-1979-142
	Permittee Name:	Colorado Department of Transportation
	Operation Name:	West of Maybell Pit
	County:	Moffat
	Anniversary Date:	February 1, 2016
	Current Bond Amt:	\$0.00
	Annual Fee Due:	\$791.00
	Permit Acreage:	39.50
	DRMS Specialist	ACY

According to C.R.S. 34-32.5-116 or 34-32-116, each year, on the anniversary date of the permit, an operator shall submit the Annual Fee, an Annual Report and map showing the extent of current disturbances to affected land, required monitoring information, reclamation accomplished to date and during the preceding year, any new disturbance that is anticipated to occur during the upcoming year, any reclamation that will be performed during the upcoming year, the dates for the beginning of active operations, and the date active operations ceased for the year.

Information contained in this report will be reviewed by the Division upon receipt and prior to the next compliance inspection of the site. If, while completing this report, you learn that your site is not in compliance with the rules and the act, it is advisable that the issues be rectified promptly to avoid possible enforcement action.

- Is the site identification sign posted in accordance with Rule 3.1.12(1)? YES NO
- Is the affected area boundary clearly marked in accordance with Rule 3.1.12(2)? YES NO
- Is the mine site in final reclamation (all material extraction and stockpile removal is complete)? YES NO
If "YES," please note time limits related to completion of reclamation, Rule 3.1.3.
- What was the date of last excavation, processing or hauling activity at the mine? 2010
- Does the mine operate more than 180 days per year YES NO
If "NO", please review Rule 1.13 to assure that your mine is in compliance.
- Has this mine been granted: a) approval of TEMPORARY CESSATION Status? YES NO
b) approval for INTERMITTENT OPERATION? YES NO
- Number of acres currently affected (mining + incomplete and or unreleased reclamation): 18
- Number of acres that were newly affected during the current report year: 0
- Number of acres that were reclaimed during the current report year: 0
- Estimated new acreage to be affected in the next report year: 0
- Estimated acres to be reclaimed in the next report year: 0
- Total acres** in various stages of reclamation, since permitted mining activities began:

Total acres backfilled:		Total acres seeded w/ approved mix:		Total acres w/topsoil replaced:		Total acres mulched w/ approved mulch:	
Total acres graded:		Total acres fertilized w/ apvd fertilizer:		Topsoil replacement depth (in.):		Mulch application rate (tons):	
Seed application method:		Fertilizer application method:		Mulch application method:			

13. Is weed control being conducted in accordance with an approved Weed Control Plan? YES NO N/A
If "YES", indicate the weed species, control area, control type, application rate and treatment date on the report map.
14. Is adequate topsoil reserved for reclamation, based on your approved permit? YES NO N/A
If "NO", please explain:
15. Is the reserved topsoil vegetated/stabilized in accordance with Rule 3.1.9(1)? YES NO N/A
If "NO" please explain:
16. If mining has exposed groundwater, is the site in compliance with the approved mining plan and Office of the State Engineer (Well Permit, S.W.S.P., and/or Permanent Augmentation Plan)? YES NO N/A
17. Are all hazardous materials stored within approved spill containment structures? YES NO N/A
18. Is your financial warranty value sufficient to cover the cost to complete reclamation? YES NO N/A
19. Is your basis for legal right to enter still valid? YES NO
20. Does your permit require you to submit monitoring information annually? YES NO N/A
If "Yes", please attach the required monitoring results to this Annual Report.
21. As required by Colorado Mined Land Reclamation Act and/or Colorado Land Reclamation Act for the Extraction of Construction Materials (C.R.S. 34-32-116 or 34-32.5-116), attach a map to this report that accurately depicts the permit boundary, current affected area boundary and location of the acreages specified in items 7- 12 and 14. UPDATED

MAP ATTACHED:

yes

Division records indicate the following permittee contact information. If this information is not current, please type or print **current** contact information:

Permittee Contact:	Dennis Sanchez	
Permittee Company:	Colorado Department of Transportation	
Address:	260 Ranney Street Craig, CO 81625	
Phone Number:	(970) 824-5104 (w)	970-629-1094(c)
Fax Number:	(970) 826-5213	
Email Address:	Dennis.sanchez@state.co.us	

I, the undersigned, hereby state that the information provided in this report is true and accurate, and that site operations are being conducted in accordance with the Division approved mining and reclamation plans.



Signature of Permittee, Corporate Officer, Owner, or Documented Designee

2-18-16

Date

WEST of MAYBELL PIT



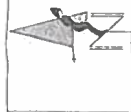

Ex Drainage
 Path

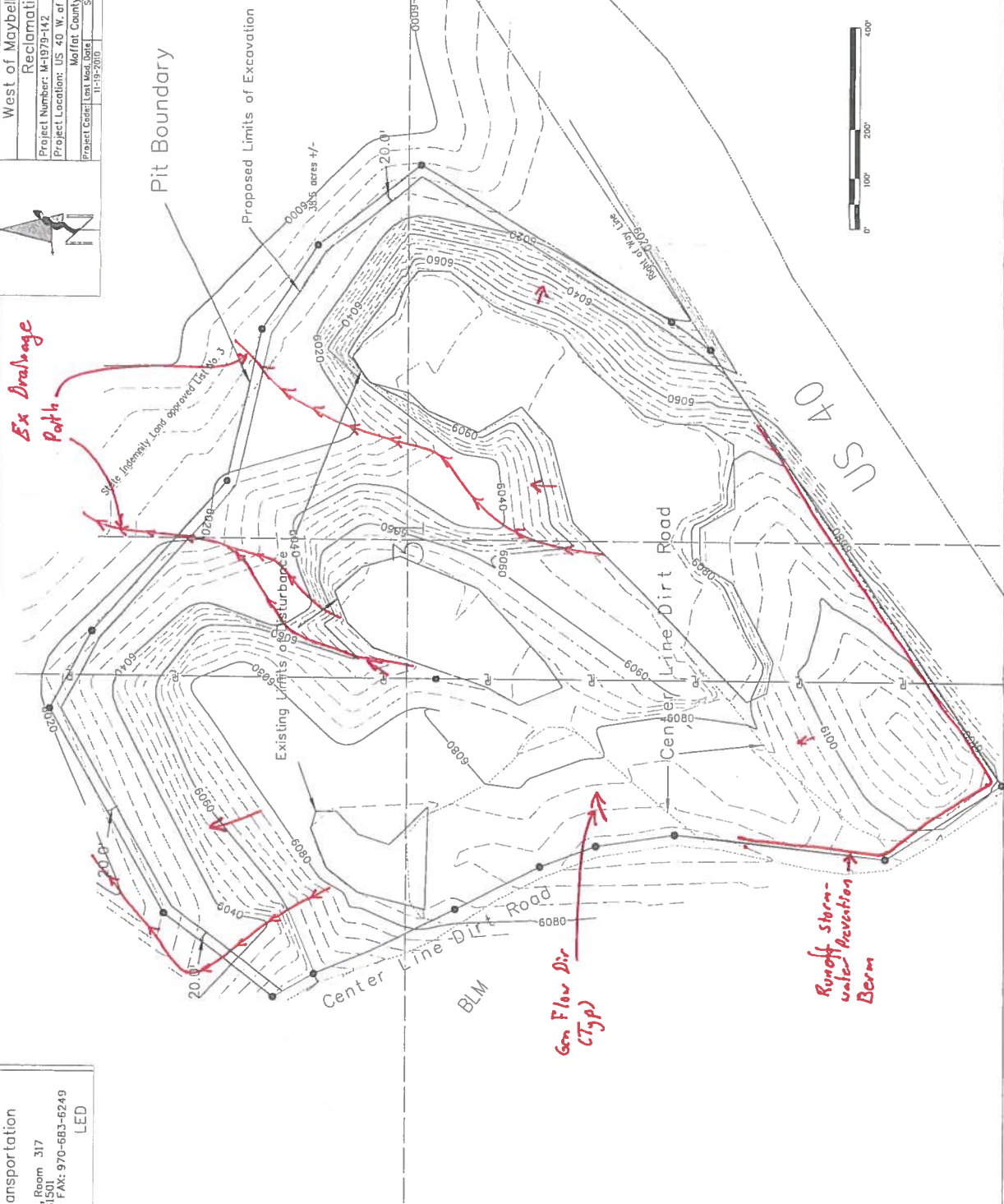

Gen Flow Dir
 (Typ)

Runoff storm-
 water Prevention
 Berm

Colorado Dept of Transportation
4201 E. Arkansas Ave.
Denver, Co 80222

DATE: 02/18/2016



Purchase Order
State of Colorado

Buyer: Purch under \$5,000
Phone Number:
Agency Contact: Deborah Penner
Phone Number: 970-826-3441

IMPORTANT
The PO# and Line#
must appear on all
invoices, packing
slips, cartons and
correspondence

PO# 421020731 Page# 1 of 1
Award#:
BID#:

Vendor Master#: 2000100
Phone:
Vendor Contact: MANNIE COLON

V
E
N
D
O
R
STATE OF COLORADO
633 17TH ST # 1500
DENVER CO 80202-3661

INSTRUCTIONS TO VENDOR

1 If for any reason, delivery of this order is delayed beyond the delivery/Installation date shown, please notify the agency contact named at the top left (Right of cancellation is reserved in instances in which timely delivery is not made). 2. All chemicals, equipment and materials must conform to the standards required by OSHA
3 NOTE Additional terms and conditions on reverse side or at address shown in Special Instructions.

Invoice

TO: CDOT R3 MTCE SUPT CRAIG
260 RANNEY ST.
Craig CO 81625

Payment will be made by this agency

Ship

TO: Colorado Dept of Transportation
260 RANNEY ST
CRAIG CO 81625

Delivery/Installation Date: 02/18/2016

SPECIAL INSTRUCTIONS

LINE	PRODUCT NUMBER PRODUCT CATEGORY DESCRIPTION	UOM PLANT	QUANTITY	UNIT COST	TOTAL ITEM COST
00001	96200 MAYBELL PERMIT	EA 3002	1	791.00	791.00

DOCUMENT TOTAL: 791.00

THIS PO IS ISSUED IN ACCORDANCE WITH STATE AND FEDERAL REGULATIONS
<https://www.codot.gov/business/procurement-and-contract-services/purchase-order-terms-and-conditions/purchase-order-terms-and-conditions/view>
DP-01 (R-02/06)

FOR THE STATE OF COLORADO

Authorized Signature

Date

Signature not required if PO transmitted electronically.

COLORADO DEPARTMENT OF TRANSPORTATION

SAP PV for IT's - YYY

Complete and Send to HQ Accounting

PREPARED BY:

Dennis Sanchez

VENDOR #

2000100

REFERENCE

INVOICE DATE

2/1/2016

(Vendor Invoice #) M-1979-142

APPROVED BY:

Mark Elke

AMOUNT

791.00

IT NUMBER YYY

Service Entry/Good Receipt #

SAP Invoice Doc #

PO NUMBER

421020731

Attention IT department - GL

Invoice Block for Payment Yes No

	GL ACCOUNT	AMOUNT	Assignment No	COST CENTER	ORDER	WBS ELEMENT	Functional Area
1	4577600020	\$791		R3600-010			2000
2							
3							
4							
5							
6							
7							
8							
	TOTAL INVOICE	791					

APPROVAL FOR PAYMENT

THE UNDERSIGNED HEREBY CERTIFIES THAT THE EXPENDITURES FOR PURCHASES OR SERVICES DESCRIBED ON THE VOUCHER AND IN THE ATTACHED SUPPORTING PAPERS WERE DULY AUTHORIZED; THAT THE EXPENDITURES ARE FOR OFFICIAL STATE BUSINESS AND NOT FOR PRIVATE OR PERSONAL PURPOSES; THAT THE EXPENDITURES ARE REASONABLE AND PROPER AND CORRECTLY REPRESENTED BY THE CLAIMS SET FORTH ON THIS VOUCHER ARE IN ACCORDANCE WITH THE LAWS OR ADMINISTRATIVE RULES; AND ARE AUTHORIZED BY APPROPRIATION OR OTHER SPECIFIC AUTHORITY.



COLORADO

Division of Reclamation,
Mining and Safety

Department of Natural Resources

1313 Sherman St. Room 215
Denver, CO 80203

December 31, 2015

Dennis Sanchez
Colorado Department of Transportation
260 Ranney Street
Craig, CO 81625

West of Maybell Pit, Permit M-1979-142, Annual Fee Invoice and Report Request

PLEASE READ CAREFULLY – ACTION REQUIRED

Please attach your COMPLETED written Annual Report and Annual Report Map to this form

Under the terms of your Reclamation Permit and Colorado Statutes, you must submit an Annual Fee and Annual Report (including a map). You must pay the Annual Fee and submit an Annual Report each year until reclamation responsibility release is granted. The Annual Fee is not a renewal fee. The Fee and Report are for LAST YEAR'S mining and reclamation season, and MUST be paid even if your operation was inactive.

The Annual Report and Fee requirement will be considered submitted when we have received the following components:

1. **APPROPRIATE ANNUAL FEE**
2. **COMPLETED ANNUAL REPORT**
3. **ASSOCIATED MAP as required by rule**

If you have requested reclamation responsibility release from the Division of Reclamation, Mining and Safety (the "Division") but your permit is not released by the anniversary date listed below, the Annual Fee MUST be paid. If the permit is released before the anniversary date, then by Statute, it is not necessary to pay an Annual Fee or submit an Annual Report for that year.

Division records indicate the \$791.00 fee is due for the following:

Permit: M-1979-142
Operation Name: West of Maybell Pit
Anniversary Date: February 1, 2016
Total Fee Due: \$791.00 (Due on or before your Anniversary Date)

Return the enclosed Annual Report FORM, a MAP, and a CHECK or MONEY ORDER made payable to: Division of Reclamation, Mining and Safety, 1313 Sherman St., Room 215, Denver, CO 80203. If your records indicate these documents and fees have already been submitted, please notify the Division.

If you have additional comments and/or information that should be provided to the Division, please provide it below or attach it to this form along with your written report and map. Annual Report instructions are enclosed. If you have



any questions, please feel free to contact Scottie Tate ((303) 866-3567 ext 8166) or Michelle Ramirez ((303) 866-3567 ext 8114). Thank you for your cooperation in this matter.

IF THE ANNUAL FEE SUBMITTALS ARE NOT RECEIVED ON OR BEFORE YOUR ANNIVERSARY DATE, THE ENFORCEMENT PROCESS WILL BE AUTOMATICALLY INITIATED. ENFORCEMENT ACTIONS MAY RESULT IN CIVIL PENALTIES AND/OR REVOCATION OF YOUR PERMIT.