

**LOCATABLE MINERALS INSPECTION REPORT
MEMO TO FILE**

Forest Service
United States
Department of
Agriculture

Pike and San Isabel National Forest
South Park Ranger District Forest
Phone: 719-836-2031



AT 11/3/15

MINE NAME: Lost George		CLAIM NUMBER: CMC 245239	INSPECTOR(S): Anthony Davila	
TOWNSHIP: T 12S	RANGE: R 71W	SECTION: 3	COUNTY: Teller	TYPE OF OPERATION: Plan of Operations
OPERATOR: Paul Geffner		OPERATOR REP: N/A	INSP. DATE: October 28, 2015	INSP. TIME: 14:45

REASON FOR INSPECTION: Closing Operation		DATE OF LAST INSPECTION: 30-Jul-02	JOINT INSP. AGENCY: N/A	
STATUS: Expired	PLAN EXPIRATION DATE: 6/1/1995	MINERAL: Lode - Exploration	BOND AMOUNT: \$800	
ACREAGE PERMITTED: --	ACREAGE DISTURBED: --	NEPA DATE: CE - 06/07/95	CONTACT: N/A	
FOLLOW UP REQUIRED: No	INSPECTOR'S SIGNATURE: 		SIGNATURE DATE: 11/2/15	

BACKGROUND

Mr. Geffner submitted a POO for the Lost George claim on January 10, 1995. The plan would only last three days, but would allow Geffner to explore the area with a backhoe. The proposal was approved on June 7, 1995 by Daniel Jiron, District Ranger. An inspection dated July 30, 2002 stated that there wasn't any activity on the site and that reclamation/regrowth was complete. The most recent document concerning the bond is dated August 12, 2002. A note on the document describes that activity would be postponed until May 2003; though no other documents discuss the release of the bond.

REMARKS

I visited the site in order to close the case file for the Lost George claim. I located the areas in the pictures from the inspection dated July 30, 2002. These sites contained adequate regrowth and satisfied the requirements for reclamation. While walking the claim, I found some dig sites that seemed fresh, possibly disturbed within the last 3 years. I also found a corner post for the claim "Royer 714", CMC 278503. This claim was abandoned in 2012.

The most recent dig sites may be due to the work conducted on Royer 714. There were about 7 holes that measured 3x3ft or less. The largest disturbance is a dig site that measures 6x4ft.

RECOMMENDATIONS

- Based on inspections on the ground and correspondence in the casefile, I believe that Mr. Geffner's reclamation is adequate and recommend that the casefile be closed.

Forest Service
United States
Department of
Agriculture

**LOCATABLE MINERALS INSPECTION REPORT
MEMO TO FILE**

Pike and San Isabel National Forest
South Park Ranger District Forest
Phone: 719-836-2031



FOLLOW UP

- I will visit the claim to measure the acreage of disturbance.
- Based on the size of the disturbance, we may have to reclaim the area.

Forest Service
United States
Department of
Agriculture

**LOCATABLE MINERALS INSPECTION REPORT
MEMO TO FILE**

**Pike and San Isabel National Forest
South Park Ranger District Forest
Phone: 719-836-2031**



PHOTOS



Photo 1 – Overlooking the claim, facing west.



Photo 2 – Area of disturbance that measured 6x4ft.

LOCATABLE MINERALS INSPECTION REPORT
MEMO TO FILE
Pike and San Isabel National Forest
South Park Ranger District Forest
Phone: 719-836-2031



Photo 3 – Area of disturbance that contained 3 holes. Each hole measured about 2x2ft. Note the vegetation growing in the waste rock.



Photo 4 – More disturbance with vegetation growing in the waste rock pile.

Forest Service
United States
Department of
Agriculture

LOCATABLE MINERALS INSPECTION REPORT
MEMO TO FILE
Pike and San Isabel National Forest
South Park Ranger District Forest
Phone: 719-836-2031

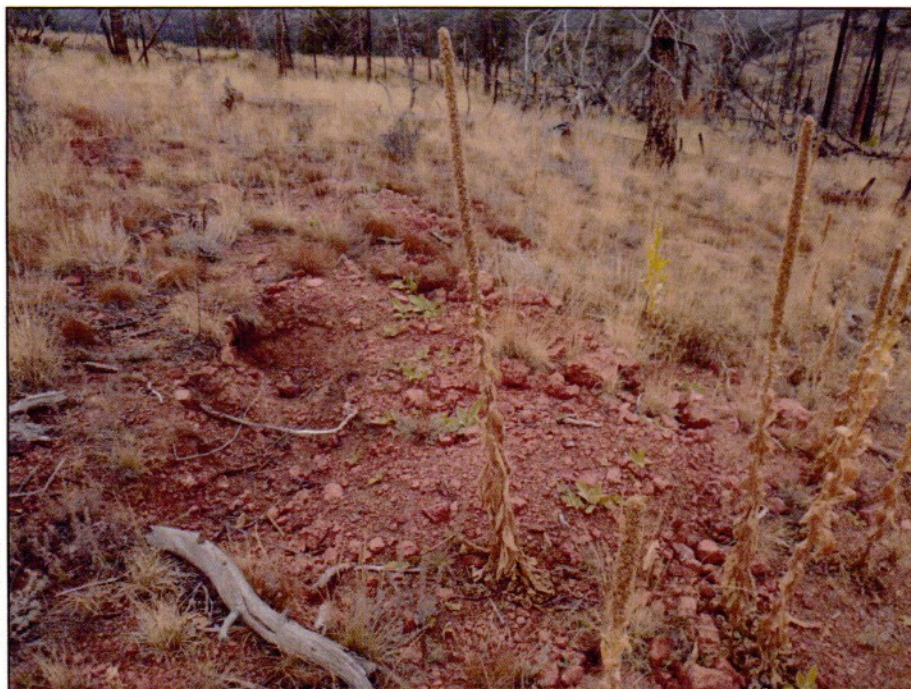

Photo 5 – A hole measuring 2x2ft with an old waste rock pile.



Photo 6 – Dig site measuring 3x3ft.

Forest Service
United States
Department of
Agriculture

LOCATABLE MINERALS INSPECTION REPORT
MEMO TO FILE
Pike and San Isabel National Forest
South Park Ranger District Forest
Phone: 719-836-2031

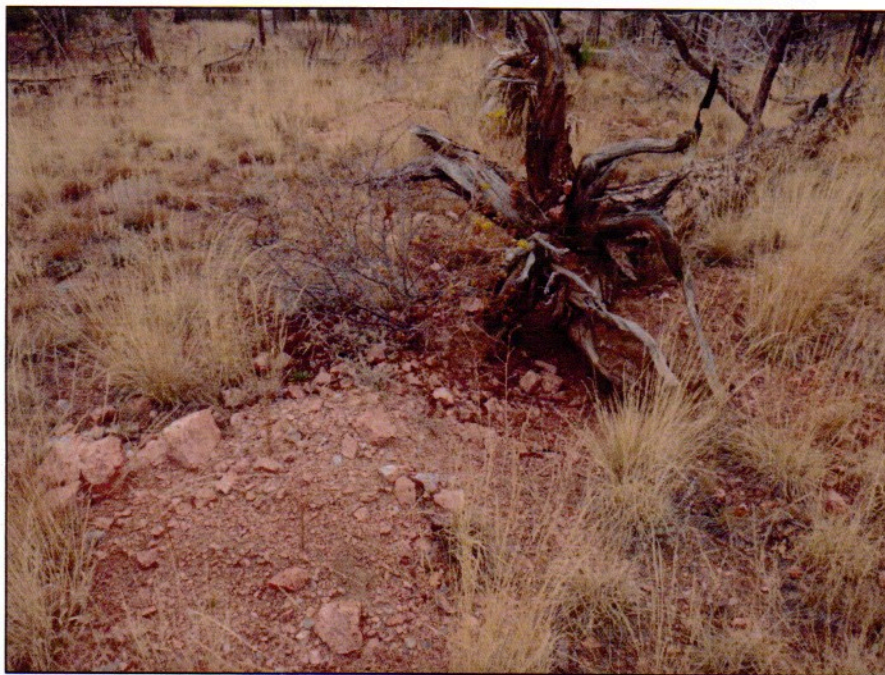

Photo 7 – Another view of Photo 6.



Photo 8 – Claim post for "Royer 714".