

Report



P E R M I T



R E P O R T

QATESTOCR

112c Annual Report

<p style="text-align: center;">RECEIVED</p> <p style="text-align: center;">FEB 12 2016</p> <p style="text-align: center;">DIVISION OF RECLAMATION, MINING & SAFETY MINERALS</p> <p style="text-align: center;">FEE REPORT MAP PW</p> <p style="text-align: center;">(DRMS Office Use Only)</p>	Permit Number:	M-1977-324
	Permittee Name:	Summit Brick & Tile Co.
	Operation Name:	Stocks Clay Mine
	County:	Fremont
	Anniversary Date:	February 17, 2016
	Current Bond Amt:	\$38,500.00
	Annual Fee Due:	\$791.00
	Permit Acreage:	280.00
	DRMS Specialist	TC1

According to C.R.S. 34-32.5-116 or 34-32-116, each year, on the anniversary date of the permit, an operator shall submit the Annual Fee, an Annual Report and Map showing the extent of current disturbances to affected land, required monitoring information, reclamation accomplished to date and during the preceding year, any new disturbance that is anticipated to occur during the upcoming year, any reclamation that will be performed during the upcoming year, the dates for the beginning of active operations, and the date active operations ceased for the year.

Information contained in this report will be reviewed by the Division upon receipt and prior to the next compliance inspection of the site. If, while completing this report, you learn that your site is not in compliance with the rules and the act, it is advisable that the issues be rectified promptly to avoid possible enforcement action.

1. Is the site identification sign posted in accordance with Rule 3.1.12(1)? YES ☒ NO ☐
2. Is the affected area boundary clearly marked in accordance with Rule 3.1.12(2)? YES ☒ NO ☐
3. Is the mine site in final reclamation (all material extraction and stockpile removal is complete)? YES ☐ NO ☒
If "YES," please note time limits related to completion of reclamation, Rule 3.1.3.
4. What was the date of last excavation, processing or hauling activity at the mine? 2/2016
5. Does the mine operate more than 180 days per year? YES ☐ NO ☒
If "NO", please review Rule 1.13 to assure that your mine is in compliance.
6. Has this mine been granted: YES ☐ NO ☒
a) approval of TEMPORARY CESSATION Status? YES ☐ NO ☒
b) approval for INTERMITTENT OPERATION?
7. Number of acres currently affected (mining + incomplete and or unreleased reclamation): 9.25
8. Number of acres that were newly affected during the current report year: 0
9. Number of acres that were reclaimed during the current report year: 0.25
10. Estimated new acreage to be affected in the next report year: 0
11. Estimated acres to be reclaimed in the next report year: 0.5

12. **Total acres** in various stages of reclamation, since permitted mining activities began:

Total acres backfilled:	3.0	Total acres seeded w/ approved mix:	2.5	Total acres w/topsoil replaced:	3.0	Total acres mulched w/ approved mulch:	N/A
Total acres graded:	3.0	Total acres fertilized w/ apvd fertilizer:	2.5	Topsoil replacement depth (in.):	4-6"	Mulch application rate (tons/ac):	N/A
Seed application method:	BROADCAST 2X RATE	Fertilizer application method:	BROADCAST	Mulch application method:	N/A		

13. Is weed control being conducted in accordance with an approved Weed Control Plan? ☒ YES NO N/A
If "YES", indicate the weed species, control area, control type, application rate and treatment date on the report map.
NO NOXIOUS WEEDS FOUND ON SITE
14. Is adequate topsoil reserved for reclamation, based on your approved permit? ☒ YES NO N/A
If "NO", please explain:
15. Is the reserved topsoil vegetated/stabilized in accordance with Rule 3.1.9(1)? ☒ YES NO N/A
If "NO" please explain:
16. If mining has exposed groundwater, is the site in compliance with the approved mining plan and Office of the State Engineer (Well Permit, S.W.S.P., and/or Permanent Augmentation Plan)? YES NO ☒ N/A
17. Are all hazardous materials stored within approved spill containment structures? YES NO ☒ N/A
18. Is your financial warranty value sufficient to cover the cost to complete reclamation? ☒ YES NO N/A
19. Is your basis for legal right to enter still valid? ☒ YES NO
20. Does your permit require you to submit monitoring information annually? YES ☒ NO N/A
If "Yes", please attach the required monitoring results to this Annual Report.
21. As required by Colorado Mined Land Reclamation Act and/or Colorado Land Reclamation Act for the Extraction of Construction Materials (C.R.S. 34-32-116 or 34-32.5-116), attach a map to this report that accurately depicts the permit boundary, current affected area boundary and location of the acreages specified in items 7- 12 and 14. UPDATED

MAP ATTACHED:

X

Division records indicate the following permittee contact information. If this information is not current, please type or print **current** contact information:

Permittee Contact:	Joseph C. Welte	
Permittee Company:	Summit Brick & Tile Co.	
Address:	P.O. Box 533 Pueblo, CO 81002-0533	
Phone Number:	(719) 542-8278	
Fax Number:	(719) 542-5243	
Email Address:		

I, the undersigned, hereby state that the information provided in this report is true and accurate, and that site operations are being conducted in accordance with the Division approved mining and reclamation plans.

Matthew R Welte COO
 Signature of Permittee, Corporate Officer, Owner, or Documented Designee

2/9/2016
 Date

DI7925

Division Of Reclamation

02/09/2016

Check No. 125433

Document No.	Document Date	Amount	Discount	Net Amount
02/09/16 M-1977-321	02/09/16	323.00		323.00
02/09/16 M-1977-322	02/09/16	323.00		323.00
02/09/16 M-1977-324	02/09/16	791.00		791.00

1,437.00

THIS CHECK IS VOID WITHOUT A COLORED BORDER AND BACKGROUND PLUS A KNIGHT & FINGERPRINT WATERMARK ON THE BACK - HOLD AT ANGLE TO VIEW

**SUMMIT**
BRICK COMPANY601 East 13th Street / PO Box 533 / Pueblo, CO 81002
Phone 719-542-8278 / FAX 719-542-5243**THE PUEBLO BANK & TRUST CO.**
PUEBLO, COLORADO**Check #125433**
VOID AFTER 180 DAYSCheck Date
02/09/2016Check Amount
****\$*****1,437.00

****ONE THOUSAND FOUR HUNDRED THIRTY SEVEN AND 0/100 DOLLARS

PAY TO
THE
ORDER OF Division Of Reclamation
Mining And Safety
1313 Sherman St Rm 215
Denver, CO 80203-2273

⑈ 125433 ⑈ ⑆ 107000068⑆ 01 901 1⑈

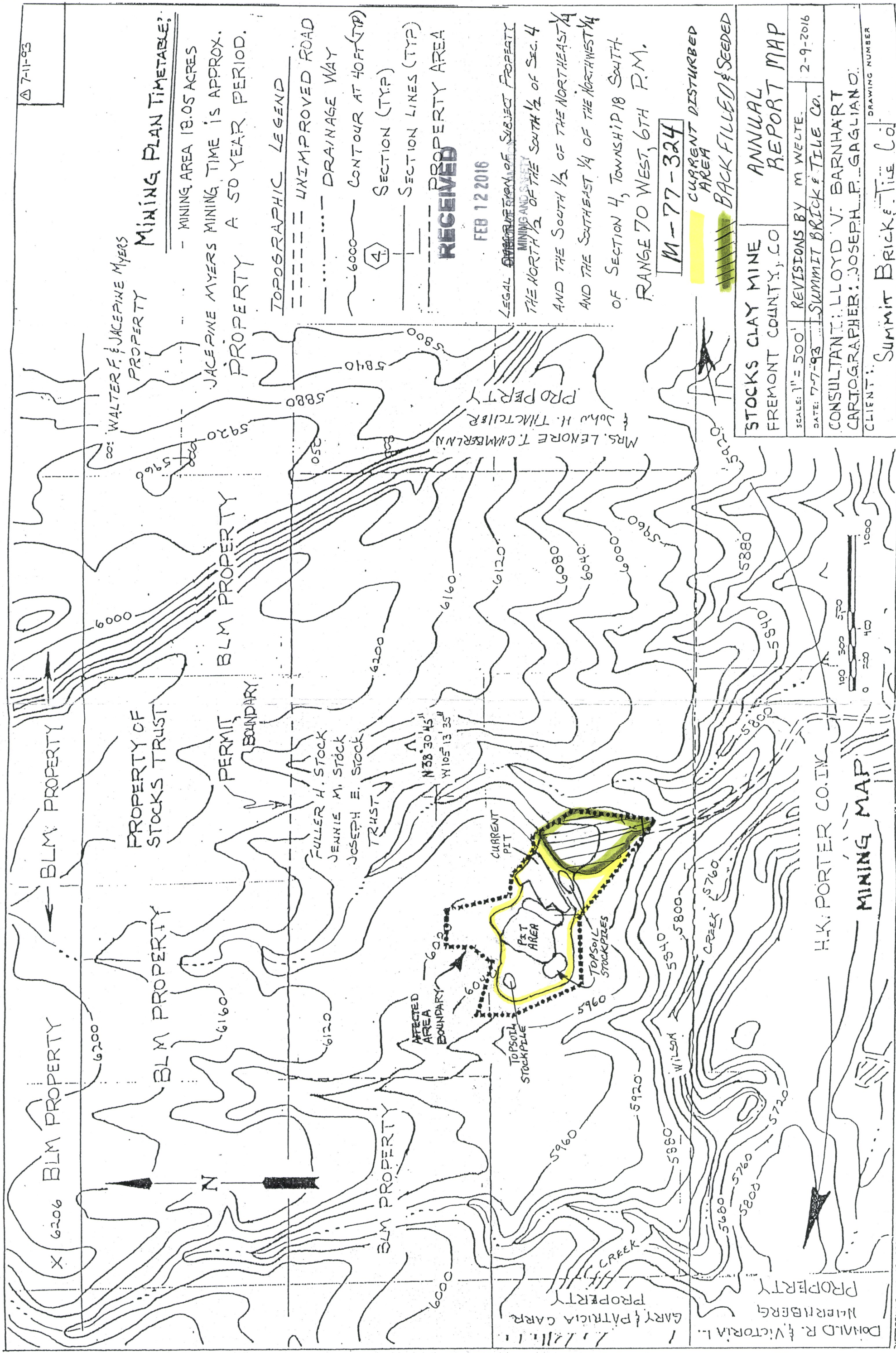

7-11-93

MINING PLAN TIMETABLE?

- MINING AREA 18.05 ACRES
JACEPINE MYERS MINING TIME IS APPROX.
PROPERTY A 50 YEAR PERIOD.

TOPOGRAPHIC LEGEND

- ===== UNIMPROVED ROAD
- DRAINAGE WAY
- ~ 6000 ~ CONTOUR AT 40 FT (TYP)
- ④ SECTION (TYP)
- SECTION LINES (TYP)
- PROPERTY AREA

RECEIVED

FEB 12 2016

LEGAL DESCRIPTION OF SUBJECT PROPERTY
MINING AND SAFETY
THE NORTH 1/2 OF THE SOUTH 1/2 OF SEC. 4
AND THE SOUTH 1/2 OF THE NORTHEAST 1/4
AND THE SOUTHWEST 1/4 OF THE NORTHEAST 1/4
OF SECTION 4, TOWNSHIP 18 SOUTH
RANGE 70 WEST, 6TH P.M.

M-77-324

CURRENT DISTURBED AREA

BACK FILLED & SEEDED

STOCKS CLAY MINE
FREMONT COUNTY, CO

ANNUAL
REPORT MAP

SCALE: 1" = 500' REVISIONS BY M. WELTE. 2-9-2016

DATE: 7-7-93 SUMMIT BRICK & TILE CO.

CONSULTANT: LLOYD V. BARNHART

CARTOGRAPHER: JOSEPH P. GAGLIANO

CLIENT: Summit Brick & Tile Co.