

**RECEIVED**

JAN 28 2016 ✓

**110(2) Annual Report**

Page 3 of 5

<div style="text-align: center;"> <b>DIVISION OF RECLAMATION, MINING &amp; SAFETY-MINERALS</b>  <del>FEE</del> <del>REPORT</del> <del>MAP</del> <del>FW</del>  <b>RECEIVED</b>  NOV 03 2015  <b>DIVISION OF RECLAMATION, MINING &amp; SAFETY-MINERALS</b>  <del>FEE</del> <del>REPORT</del> <del>MAP</del> <del>FW</del>  <i>incomplete no map included</i>  (DRMS Office Use Only) </div>	Permit Number:	M-2013-028
	Permittee Name:	Western States Minerals, LLC
	Operation Name:	Combination Placer
	County:	Park
	Anniversary Date:	November 4, 2015
	Current Bond Amt:	\$38,700.00
	Annual Fee Due:	\$259.00
	Permit Acreage:	9.85
DRMS Specialist	MAC	

According to C.R.S. 34-32.5-116 or 34-32-116, each year, on the anniversary date of the permit, an operator shall submit the Annual Fee, an Annual Report and Map showing the extent of current disturbances to affected land, required monitoring information, reclamation accomplished to date and during the preceding year, any new disturbance that is anticipated to occur during the upcoming year, any reclamation that will be performed during the upcoming year, the dates for the beginning of active operations, and the date active operations ceased for the year.

Information contained in this report will be reviewed by the Division upon receipt and prior to the next compliance inspection of the site. If, while completing this report, you learn that your site is not in compliance with the rules and the act, it is advisable that the issues be rectified promptly to avoid possible enforcement action.

1. Is the site identification sign posted in accordance with Rule 3.1.12(1)? YES NO
2. Is the affected area boundary clearly marked in accordance with Rule 3.1.12(2)? YES NO
3. Is the mine site in final reclamation (all material extraction and stockpile removal is complete)? YES NO  
If "YES," please note time limits related to completion of reclamation, Rule 3.1.3.
4. What was the date of last excavation, processing or hauling activity at the mine? 10/18/2015
5. Does the mine operate more than 180 days per year  
If "NO", please review Rule 1.13 to assure that your mine is in compliance. YES NO
6. Has this mine been granted: a) approval of TEMPORARY CESSATION Status? YES NO  
b) approval for INTERMITTENT OPERATION? YES NO
7. Number of acres currently affected (mining + incomplete and or unreleased reclamation): 10
8. Number of acres that were newly affected during the current report year: 1.6 acre
9. Number of acres that were reclaimed during the current report year: 0
10. Estimated new acreage to be affected in the next report year: 125 acres
11. Estimated acres to be reclaimed in the next report year: 25 acres
12. **Total acres** in various stages of reclamation, since permitted mining activities began:

Total acres backfilled:	0	Total acres seeded w/ approved mix:	0	Total acres w/topsoil replaced:	0	Total acres mulched w/ approved mulch:	0
Total acres graded:	0	Total acres fertilized w/ apvd fertilizer:	0	Topsoil replacement depth (in.):	0	Mulch application rate (tons):	0
Seed application method:	Hand		Fertilizer application method:	NONE		Mulch application method:	Hand

13. Is weed control being conducted in accordance with an approved Weed Control Plan? YES NO N/A  
If "YES", indicate the weed species, control area, control type, application rate and treatment date on the report map.
14. Is adequate topsoil reserved for reclamation, based on your approved permit? YES NO N/A  
If "NO", please explain:  
No Topsoil present
15. Is the reserved topsoil vegetated/stabilized in accordance with Rule 3.1.9(1)? YES NO N/A  
If "NO" please explain:
16. If mining has exposed groundwater, is the site in compliance with the approved mining plan and Office of the State Engineer (Well Permit, S.W.S.P., and/or Permanent Augmentation Plan)? YES NO N/A  
No Ground water on site
17. Are all hazardous materials stored within approved spill containment structures? YES NO N/A
18. Is your financial warranty value sufficient to cover the cost to complete reclamation? YES NO N/A
19. Is your basis for legal right to enter still valid? YES NO
20. Does your permit require you to submit monitoring information annually? YES NO N/A  
If "Yes", please attach the required monitoring results to this Annual Report.
21. As required by Colorado Mined Land Reclamation Act and/or Colorado Land Reclamation Act for the Extraction of Construction Materials (C.R.S. 34-32-116 or 34-32.5-116), attach a map to this report that accurately depicts the permit boundary, current affected area boundary and location of the acreages specified in items 7- 12 and 14. UPDATED

MAP ATTACHED: X

Division of Reclamation, Mining, and Safety

Fee Receipt for M2013028

Western States Minerals,LLC

000000000

Receipt #: 20526

Date: 11/04/2015

Permit: M2013028

Payment Method	Revenue Code	Fee Description/Notes	Amount
0474204289 SD	4300-MAF0	Minerals Annual Fees M2013-028	\$259.00
Receipt Total:			\$259.00

RECEIVED

JAN 28 2016

DIVISION OF RECLAMATION  
MINING AND SAFETY

Disturbance map 2015 m-2013-028

GOO

Image © 2013 DigitalGlobe

Imagery Date: 7/2/2010 39°15'59.12" N 106°07'31.59" W elev 12269 ft eye

201 ft

Area of Disturbance 2015

G

Tailings

Haul Rd

Haul Rd

WASH PLANT



RECEIVED

JAN 28 2016

m-2013-028

DIVISION OF RECLAMATION  
MINING AND SAFETY

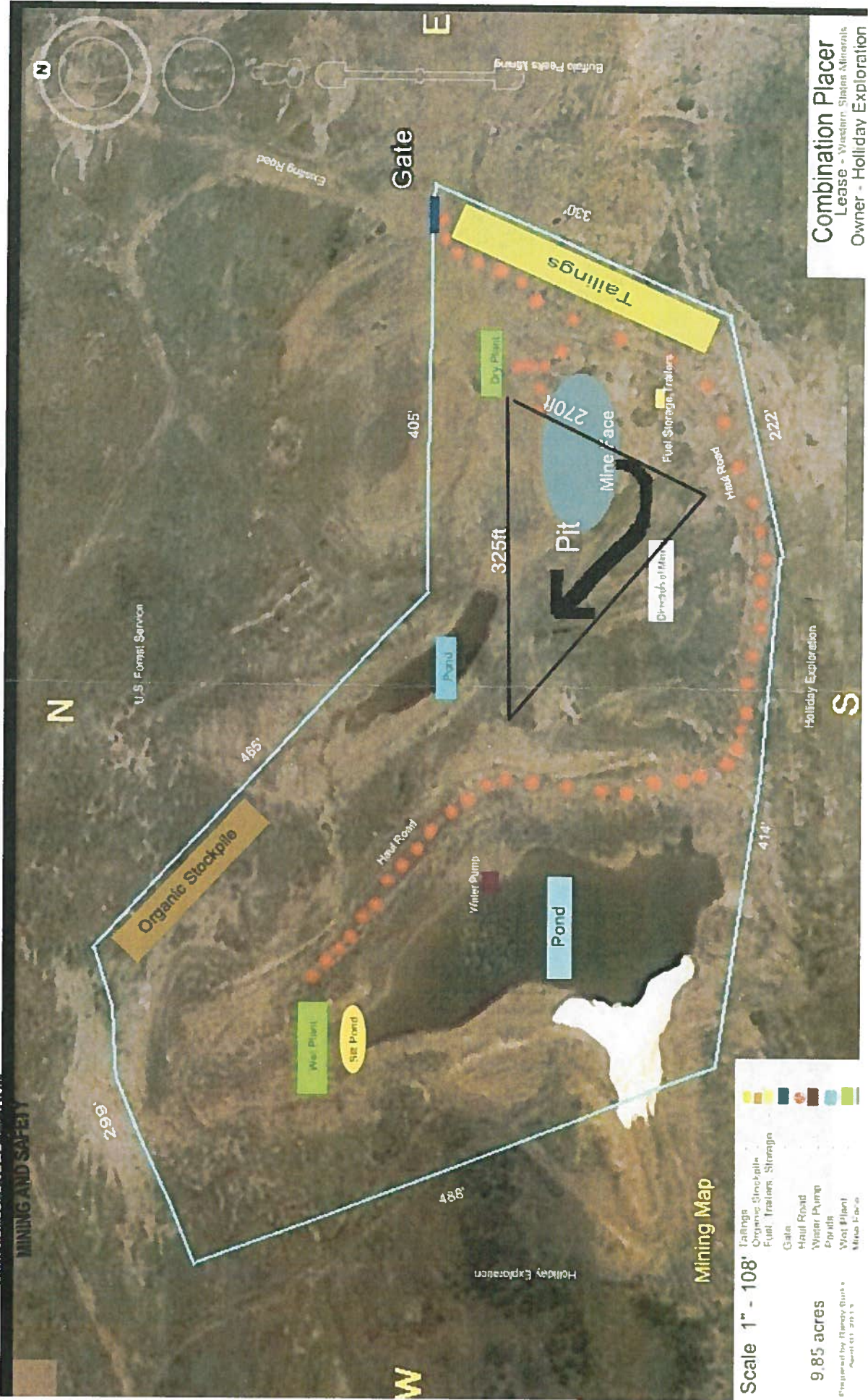



M-2013-028

RECEIVED

JAN 28 2016

DIVISION OF RECLAMATION  
MINING AND SAFETY

