

112c Annual Report

Permittee Name:	Huerfano County	Permit Number:	M-2013-016
Operation Name:	Orphan View Gravel Pit	County:	Huerfano
Annual Fee Due:	\$791.00	Anniversary Date:	May 10, 2015
Permit Acreage:	31.00	Current Bond Amt:	\$0.00

According to C.R.S. 34-32.5-116 or 34-32-116, each year, on the anniversary date of the permit, an operator shall submit the Annual Fee, an Annual Report and map showing the extent of current disturbances to affected land, required monitoring information, reclamation accomplished to date and during the preceding year, any new disturbance that is anticipated to occur during the upcoming year, any reclamation that will be performed during the upcoming year, the dates for the beginning of active operations, and the date active operations ceased for the year.

Information contained in this report will be reviewed by the Division upon receipt and prior to the next compliance inspection of the site. If, while completing this report, you learn that your site is not in compliance with the rules and the act, it is advisable that the issues be rectified promptly to avoid possible enforcement action.

1. Is the site identification sign posted in accordance with Rule 3.1.12(1). YES ☐ NO ☐
2. Is the affected area boundary clearly marked in accordance with Rule 3.1.12(2). YES ☐ NO ☐
3. Is the mine site in final reclamation (all material extraction and stockpile removal is complete)? YES ☐ NO ☒
If "YES," please note time limits related to completion of reclamation, Rule 3.1.3.
4. What was the date of last excavation, processing or hauling activity at the mine? JAN 2015
5. Does the mine operate more than 180 days per year YES ☐ NO ☒
If "NO", please review Rule 1.13 to assure that your mine is in compliance.
6. Has this mine been granted: a) approval of TEMPORARY CESSATION Status? YES ☐ NO ☒
b) approval for INTERMITTENT OPERATION? SEE ATTACHED YES ☐ NO ☒
7. Number of acres currently affected (mining + incomplete and or unreleased reclamation). 31
8. Number of acres that were newly affected during the current report year. 3
9. Number of acres that were reclaimed during the current report year. 0
10. Estimated new acreage to be affected in the next report year. 0
11. Estimated acres to be reclaimed in the next report year. 0

12. **Total acres** in various stages of reclamation, since permitted mining activities began:

Total acres backfilled:	<u>0</u>	Total acres seeded w/ approved mix:	<u>0</u>	Total acres w/topsoil replaced:	<u>0</u>	Total acres mulched w/ approved mulch:	<u>0</u>
Total acres graded:	<u>0</u>	Total acres fertilized w/ apvd fertilizer:	<u>0</u>	Topsoil replacement depth (in.):	<u>0</u>	Mulch application rate (tons):	<u>0</u>
Seed application method:	<u>0</u>	Fertilizer application method:	<u>0</u>	Mulch application method:	<u>0</u>		

13. Is weed control being conducted in accordance with an approved Weed Control Plan? **YES** NO N/A
If "YES", indicate the weed species, control area, control type, application rate and treatment date on the report map.
No noxious weeds observed per "WeedTech"
14. Is adequate topsoil reserved for reclamation, based on your approved permit? **YES** NO N/A
If "NO", please explain:
15. Is the reserved topsoil vegetated/stabilized in accordance with Rule 3.1.9(1)? **YES** NO N/A
If "NO" please explain:
16. If mining has exposed groundwater, is the site in compliance with the approved mining plan and Office of the State Engineer (Well Permit, S.W.S.P., and/or Permanent Augmentation Plan)? YES NO **N/A**
17. Are all hazardous materials stored within approved spill containment structures? **YES** NO N/A
18. Is your financial warranty value sufficient to cover the cost to complete reclamation? YES NO **N/A**
19. Is your basis for legal right to enter still valid? **YES** NO
20. Does your permit require you to submit monitoring information annually? YES NO **N/A**
If "Yes", please attach the required monitoring results to this Annual Report.
21. As required by Colorado Mined Land Reclamation Act and/or Colorado Land Reclamation Act for the Extraction of Construction Materials (C.R.S. 34-32-116 or 34-32.5-116), attach a map to this report that accurately depicts the permit boundary, current affected area boundary and location of the acreages specified in items 7- 12 and 14.
UPDATED MAP ATTACHED: _____

Division records indicate the following permittee contact information. If this information is not current, please type or print **current** contact information:

Permittee Contact:	Ms. Melanie Bounds	
Permittee Company:	Huerfano County	
Address:	401 Main St., Ste. 105 Walsenburg, CO 81089	
Phone Number:	719-738-3053	
Fax Number:	719-738-3996	
Email Address:		

RECEIVED
JAN 13 2016
DIVISION OF RECLAMATION,
MINING & SAFETY
PERMIT REPORT

*No page 142
included!!!*

I, the undersigned, hereby state that the information provided in this report is true and accurate, and that site operations are being conducted in accordance with the Division approved mining and reclamation plans.

Melanie Bounds
Signature of Permittee, Corporate Officer, Owner, or Documented Designee

1-11-16
Date

PERMIT LEGAL DESCRIPTION

A parcel of land located in the SE 1/4 of NW 1/4 AND in the SW 1/4 of the NE 1/4 of Section 35, T. 26 S., R. 67 W., 8th P.M., Huerfano County, State of Colorado, more particularly as follows:

STARTING at the POINT OF BEGINNING which is east of the ENTRY ROAD on OR 640.

Thence a Azimuth of 170°, a distance of 1,271'.
Thence a Azimuth of 254°, a distance of 549'.
Thence a Azimuth of 296°, a distance of 686'.
Thence a Azimuth of 278°, a distance of 562'.
Thence a Azimuth of 324°, a distance of 843'.
Thence a Azimuth of 89°, a distance of 1,635'.
Thence a Azimuth of 42°, a distance of 382'.
Thence a Azimuth of 66°, a distance of 93'.

Back to the Point of Beginning (P.O.B.).
Containing approximately 40 acres more or less.

UTM COORDINATES AT THE ENTRY GATE:

ZONE 13
512798E
4177658N
LAT. 37° 44' 46.095" LONG. -104° 51' 17.034"

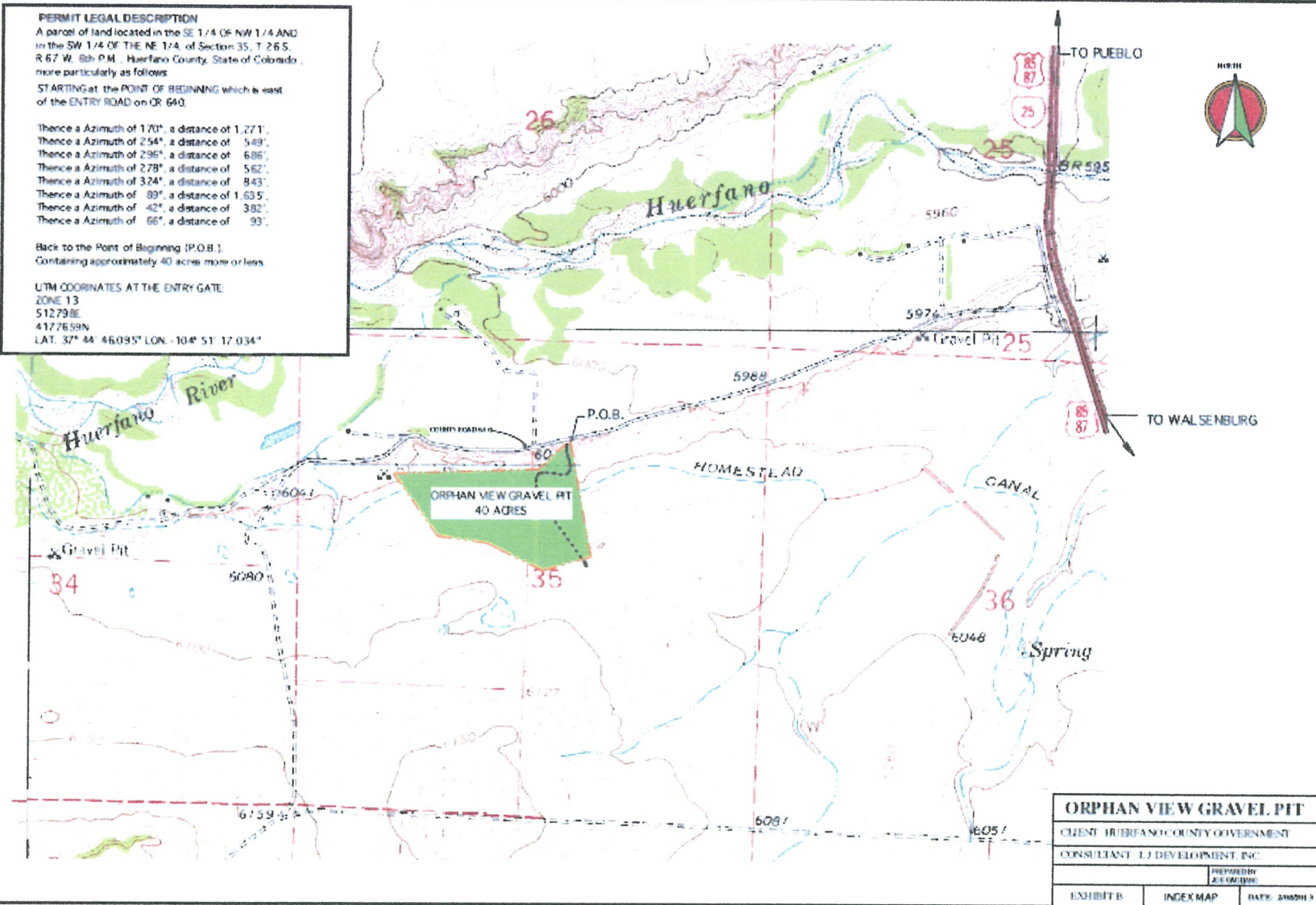

RECEIVED

JAN 13 2016
M 2013-016
DIVISION OF RECLAMATION
MINING AND SAFETY

ANNUAL REPORT – SUPPLEMENT

Permit: M-2013-016

Operation Name: Orphan View Gravel Pit

Anniversary Date: May 10, 2015

The portable crusher and associated equipment were moved to the site in January 2015. The crushing operation commenced January 10, 2015; the equipment was staged in the northeastern section of the pit. Mining followed a southerly direction. A topsoil stockpile which was seeded in 2014 is located in the southern portion of the permit boundary. To date no reclamation to the ground disturbance has been done. There is one crushed gravel stockpile located in the southeastern pit boundary.

This mining set terminated on or about September 22, 2015.

Our check #34098 in the amount of \$791.00 is enclosed.

ORPHAN VIEW GRAVEL PIT

HUERFANO COUNTY GOVERNMENT

PERMIT STATUS REGARDING TEMPORARY CESSATION

34-32.5-103. Definitions

(11) "Life of the mine" means, with respect to a permit granted pursuant to section 34-32.5-110, 34-32.5-111, or 34-32.5-112, a period lasting as long as:

- (b) Construction material reserves are shown by the operator to remain in the operation and the operator plans to, or does, temporarily cease production for one hundred eighty days or more if such operator files a notice with the board stating the reasons for nonproduction, a plan for the resumption of production, and the measures taken to comply with reclamation and other necessary activities as established by the board to maintain the operation in a nonproducing state. The requirement of a notice of temporary cessation shall not apply to operators who resume operating within one year and have included in their permit applications a statement that the affected lands are to be used for less than one hundred eighty days per year.

1.13.5 Notice by Operator

(1) If the Operator plans to, or does, temporarily cease production of the mining operation for one hundred eighty (180) days or more, the Operator must file a Notice of Temporary Cessation in writing, to the Office.

In an attempt to comply with the above referenced portions of the Colorado Land Reclamation Act for the Extraction of Construction Materials ("Act") and the Mineral Rules and Regulations of the Colorado Mined Land Reclamation Board for the Extraction of Construction Materials ("Rules"). The applicant/operator states for the record that this operation may cease production of mining operations for one hundred eighty (180) days or more from time to time. This operation is not a commercial operation but rather a Colorado County Gravel Pit (Huerfano County); they use the product to maintain regional county roads. This operation will be mined intermittently depending upon the requirements of the road maintenance scheduled by the Huerfano Board of County Commissioners and the Huerfano Roads and Bridge Department.

The operators understands that to maintain their IS and/or TC standing, they must report their status to the Board through their Annual Reports. The operator will abide by the required rules as stated in the Colorado Land Reclamation Act for the Extraction of Construction Materials ("Act") and the Mineral Rules and Regulations of the Colorado Mined Land reclamation Board for the Extraction of Construction Materials ("Rules").

STATE OF COLORADO

DIVISION OF RECLAMATION, MINING AND SAFETY
Department of Natural Resources

1313 Sherman St., Room 215
Denver, Colorado 80203
Phone: (303) 866-3567
FAX: (303) 832-8106



April 1, 2015

Huerfano County
Ms. Melanie Bounds
401 Main St., Ste. 105
Walsenburg, CO 81089

Orphan View Gravel Pit, Permit M-2013-016, Annual Fee Invoice and Report Request

PLEASE READ CAREFULLY – ACTION REQUIRED

Please attach your COMPLETED written Annual Report and Annual Report Map to this form

Under the terms of your NOI or Reclamation Permit and Colorado Statutes, you must submit Annual Fees and Annual Reports (including a map). You must pay the Annual Fee and submit an Annual Report each year until reclamation responsibility release is granted. The Annual Fee is not a renewal fee. The Fee and Report are for LAST YEAR'S mining and reclamation season, and MUST be paid even if your operation was inactive.

The Annual Report and Fee requirement will be considered submitted when we have received the following components:

1. **APPROPRIATE ANNUAL FEE**
2. **COMPLETED ANNUAL REPORT**
3. **ASSOCIATED MAP as required by rule**

If you have requested reclamation responsibility release from the Division of Reclamation, Mining and Safety (the "Division") but your permit is not released by the anniversary date listed below, the Annual Fee MUST be paid. If the permit is released before the anniversary date, then by Statute, it is not necessary to pay an Annual Fee or submit an Annual Report for that year.

Division records indicate the \$791.00 fee is due for the following:

Permit: M-2013-016
Operation Name: Orphan View Gravel Pit
Anniversary Date: May 10, 2015
Total Fee Due: \$791.00 (Due on or before your Anniversary Date)

Return the enclosed Annual Report FORM, a MAP, and a CHECK or MONEY ORDER made payable to: Division of Reclamation, Mining and Safety, 1313 Sherman St., Room 215, Denver, CO 80203. If your records indicate these documents and fees have already been submitted, please notify the Division.

If you have additional comments and/or information that should be provided to the Division, please provide it below or attach it to this form along with your written report and map. Annual Report instructions are enclosed. If you have any questions, please feel free to contact Michelle Ramirez at (303)-866-3567 x8114. Thank you for your cooperation in this matter.

IF THE ANNUAL FEE SUBMITTALS ARE NOT RECEIVED ON OR BEFORE YOUR ANNIVERSARY DATE, THE ENFORCEMENT PROCESS WILL BE AUTOMATICALLY INITIATED. ENFORCEMENT ACTIONS MAY RESULT IN CIVIL PENALTIES AND/OR REVOCATION OF YOUR PERMIT.

Division of Reclamation, Mining, and Safety

Fee Receipt for M2013016

Huerfano County

000000000

Receipt #: 20806

Date: 01/13/2016

Permit: M2013016

Payment Method	Revenue Code	Fee Description/Notes	Amount
034098 SDT	4300-MAF0	Minerals Annual Fees M2013-016	\$791.00
Receipt Total:			\$791.00