

STATE OF COLORADO

DIVISION OF RECLAMATION, MINING AND SAFETY
Department of Natural Resources

1313 Sherman St., Room 215
Denver, Colorado 80203
Phone: (303) 866-3567
FAX: (303) 832-8106

RECEIVED

NOV 17 2015

DIVISION OF RECLAMATION
MINING AND SAFETY



CONSTRUCTION MATERIALS LIMITED IMPACT (110) OPERATION RECLAMATION PERMIT APPLICATION FORM

CHECK ONE:



There is a File Number Already Assigned to this Operation

Permit # M - 2015 - 027 (Please reference the file number currently assigned to this operation)



New Application (Rule 1.4.5)



Amendment Application (Rule 1.10)

☐ Conversion Application (Rule 1.11)

Permit # M - - - - - (provide for Amendments and Conversions of existing permits)

The application for a Construction Materials Limited Impact (110) Operation Reclamation Permit contains three major parts: (1) the application form; (2) Exhibits A-J, Exhibit L, Addendum 1, any sections of Exhibit 6.5 and Geotechnical Stability Exhibit, as required by the Office, and outlined in Rules 6.1, 6.2, 6.3, 6.5, and 1.6.2(1)(b); and (3) the application fee. When you submit your application, be sure to include one (1) complete signed and notarized ORIGINAL and one (1) copy of the completed application form, two (2) copies of Exhibits A-J, Exhibit L, Addendum 1, and appropriate sections of 6.5 (Geotechnical Stability Exhibit), as required, and a check for the application fee described under (4) below. Exhibits should **NOT** be bound or in a 3-ring binder; maps should be folded to 8 1/2" X 11" or 8 1/2" X 14" size. To expedite processing, please provide the information in the format and order described in this form.

GENERAL OPERATION INFORMATION

Type or print clearly, in the space provided, **ALL** information described below.

1. **Applicant/operator or company name (name to be used on permit):** Rancho Greco Partnership
 - 1.1 Type of organization (corporation, partnership, etc.): L.P.
2. **Operation name (pit, mine or site name):** Vermillion Creek Barrow Area
3. **Permitted acreage (new or existing site):** 3 1/2 permitted acres
 - 3.1 Change in acreage (+) _____ acres
 - 3.2 Total Acreage in Permit Area 3 1/2 acres
4. **Fees:**
 - 4.1 New Application: \$1258.00 application fee
 - Amendment Fee (C.R.S. 34-32.5-125(II)): \$827.00 application fee
5. **Primary commodity(ies) to be mined:** Barrow Material Reclamation
 - 5.1 Incidental commodity(ies) to be mined: 1. N/A lbs/Tons/yr 2. / lbs/Tons/yr 3. / lbs/Tons/yr
4. / lbs/Tons/yr 5. / lbs/Tons/yr
 - 5.2 Anticipated end use of primary commodity(ies) to be mined: N/A
Anticipated end use of incidental commodity(ies) to be mined: N/A

11. Correspondence Information:

APPLICANT/OPERATOR (name, address, and phone of name to be used on permit)

Contact's Name: John Raftopoulos Title: _____
Company Name: _____
Street/P.O. Box: 351 School street P.O. Box: _____
City: Craig
State: CO Zip Code: 81625
Telephone Number: (970) - 326-8620
Fax Number: (970) - 824-2908

PERMITTING CONTACT (if different from applicant/operator above)

Contact's Name: Steve Baker Title: _____
Company Name: 3B Enterprises, Inc
Street/P.O. Box: _____ P.O. Box: _____
City: _____
State: _____ Zip Code: _____
Telephone Number: (970) - 326-7356 (cell)
Fax Number: () -

INSPECTION CONTACT

Contact's Name: John Raftopoulos Title: _____
Company Name: _____
Street/P.O. Box: _____ P.O. Box: _____
City: _____
State: _____ Zip Code: _____
Telephone Number: () -
Fax Number: () -

CC: STATE OR FEDERAL LANDOWNER (if any)

Agency: BLM - Little Snake Field office
Street: 455 Emerson St.
City: Craig
State: CO Zip Code: 81625
Telephone Number: (970) - 826-5000

CC: STATE OR FEDERAL LANDOWNER (if any)

Agency: _____
Street: _____
City: _____
State: _____ Zip Code: _____
Telephone Number: () -

7. Name of owner of the subsurface rights of affected land: BLM

8. Name of owner of the surface of affected land: BLM

9. Type of mining operation: ☒ Surface ☐ Underground ☐ In-situ

10. Location information: The center of the area where the majority of mining will occur:

COUNTY: Moffat

PRINCIPAL MERIDIAN (check one): ☒ 6th (Colorado) ☐ 10th (New Mexico) ☐ Ute

SECTION (write number): S 3

TOWNSHIP (write number and check direction): T 9 ☒ North ☐ South

RANGE (write number and check direction): R 102 ☐ East ☒ West

QUARTER SECTION (check one): ☒ NE ☐ NW ☐ SE ☐ SW

QUARTER/QUARTER SECTION (check one): ☐ NE ☐ NW ☐ SE ☒ SW

GENERAL DESCRIPTION: (the number of miles and direction from the nearest town and the approximate elevation): 49
miles NW of Maybell, CO on Hwy. 318, Elev. 5432

11. Primary Mine Entrance Location (report in either Latitude/Longitude OR UTM):

Latitude/Longitude:

Example: (N) 39° 44' 12.98"
(W) 104° 59' 3.87"

Latitude (N): deg 40 min 46 sec 11.56 (2 decimal places)

Longitude (W): deg 108 min 50 sec 49.53 (2 decimal places)

OR

Example: (N) 39.73691°
(W) -104.98449°

Latitude (N) _____ (5 decimal places)

Longitude (W) _____ (5 decimal places)

OR

Universal Transverse Mercator (UTM)

Example: 201336.3 E NAD27 Zone 13
4398351.2 N

UTM Datum (specify NAD27, NAD83 or WGS 84) NAD83

Zone 13

Easting _____

Northing _____

12. **Primary future (Post-mining) land use (check one):**

<input type="checkbox"/> Cropland(CR)	<input type="checkbox"/> Pastureland(PL)	<input type="checkbox"/> General Agriculture(GA)
<input checked="" type="checkbox"/> Rangeland(RL)	<input type="checkbox"/> Forestry(FR)	<input type="checkbox"/> Wildlife Habitat(WL)
<input type="checkbox"/> Residential(RS)	<input type="checkbox"/> Recreation(RC)	<input type="checkbox"/> Industrial/Commercial(IC)
<input type="checkbox"/> Developed Water Resources(WR)		<input type="checkbox"/> Solid Waste Disposal(WD)

13. **Primary present land use (check one):**

<input type="checkbox"/> Cropland(CR)	<input type="checkbox"/> Pastureland(PL)	<input type="checkbox"/> General Agriculture(GA)
<input type="checkbox"/> Rangeland(RL)	<input type="checkbox"/> Forestry(FR)	<input type="checkbox"/> Wildlife Habitat(WL)
<input type="checkbox"/> Residential(RS)	<input type="checkbox"/> Recreation(RC)	<input type="checkbox"/> Industrial/Commercial(IC)
<input type="checkbox"/> Developed Water Resources (WR)		<input type="checkbox"/> Mining (MN)

14. If this operation will use designated chemicals, or will result, or presently has acid mine drainage - you cannot use this application form. You must submit either a 110d or 112d application form for Designated Mining Operations. In either case, you must list any acidic or toxic-forming materials, exposed or disturbed as a result of the mining operation, and whether the operation will result in or presently has acid mine drainage:

N/A

15. **Description of Amendment or Conversion:**

If you are amending or converting an existing operation, provide a brief narrative describing the proposed change(s):

N/A

Maps & Exhibits:

Submit two (2) complete, unbound copies of the following application exhibits:

- 6.3.1 EXHIBIT A - Legal Description and Location Map
- 6.3.2 EXHIBIT B - Site Description
- 6.3.3 EXHIBIT C - Mining Plan
- 6.3.4 EXHIBIT D - Reclamation Plan
- 6.3.5 EXHIBIT E - Maps, to include the location of any recorded easements
- 6.3.6 EXHIBIT F - List of Other Permits and Licenses Required
- 6.3.7 EXHIBIT G - Source of Legal Right-to-Enter
- 6.3.8 EXHIBIT H - Municipalities Within a Two-mile Radius
- 6.3.9 EXHIBIT I - Proof of Filing with County Clerk
- 6.3.10 EXHIBIT J - Proof of Mailing Notices of Permit Application
- 6.3.12 EXHIBIT L - Permanent Man-Made Structures
- 1.6.2(1)(b) ADDENDUM I - Notice Requirements (sample enclosed)
- 6.5 Geotechnical Stability Exhibit (as required)

Responsibilities as a Permittee:

Upon application approval and permit issuance, this application becomes a legally binding document. Therefore, there are a number of important requirements which you, as a permittee, should fully understand. These requirements are listed below. Please read and initial each requirement, in the space provided, to acknowledge that you understand your obligations. If you do not understand these obligations then please contact this Office for a full explanation.

1. Your obligation to reclaim the site is not limited to the amount of the financial warranty. You assume legal liability for all reasonable expenses which the Board or the Office may incur to reclaim the affected lands associated with your mining operation in the event your permit is revoked and financial warranty is forfeited;
2. The Board may suspend or revoke this permit, or assess a civil penalty, upon a finding that the permittee violated the terms or conditions of this permit, the Act, the Mineral Rules and Regulations, or that information contained in the application or your permit misrepresent important material facts;
3. If your mining and reclamation operations affect areas beyond the boundaries of an approved permit boundary, substantial civil penalties, to you as permittee can result;
4. Any modification to the approved mining and reclamation plan from those described in your approved application requires you to submit a permit modification and obtain approval from the Board or Office;
5. It is your responsibility to notify the Office of any changes in your address or phone number;
6. Upon permit issuance and prior to beginning on-site mining activity, you must post a sign at the entrance of the mine site, which shall be clearly visible from the access road, with the following information (Rule 3.1.12):
 - a. the name of the operator;
 - b. a statement that a reclamation permit for the operation has been issued by the Colorado Mined Land Reclamation Board; and,
 - c. the permit number.
7. The boundaries of the permit boundary area must be marked by monuments or other markers that are clearly visible and adequate to delineate such boundaries prior to site disturbance;
8. It is a provision of this permit that the operations will be conducted in accordance with the terms and conditions listed in your application, as well as with the provisions of the Act and the Mineral Rules and Regulations in effect at the time the permit is issued.
9. Annually, on the anniversary date of permit issuance, you must submit an annual fee as specified by Statute, and an annual report which includes a map describing the acreage affected and the acreage reclaimed to date (if there are changes from the previous year), any monitoring required by the Reclamation Plan to be submitted annually on the anniversary date of the permit approval. Annual fees are for the previous year a permit is held. For example, a permit with the anniversary date of July 1, 1995, the annual fee is for the period of July 1, 1994 through June 30, 1995. Failure to submit your annual fee and report by the permit anniversary date may result in a civil penalty, revocation of your permit, and forfeiture of your financial warranty. It is your responsibility, as the permittee, to continue to pay your annual fee to the Office until the Board releases you from your total reclamation responsibility.
10. For joint venture/partnership permittee: the signing representative is authorized to sign when document and a power of attorney (provided by the partner(s)) authorizing the signature of the representative is attached to this application.

NOTE TO COMMENTORS/OBJECTORS:

It is likely there will be additions, changes, and deletions to this document prior to final decision by the Office. Therefore, if you have any comments or concerns you must contact the applicant or the Office prior to the decision date so that you will know what changes may have been made to the application document.

The Office is not allowed to consider comments, unless they are written, and received prior to the end of the public comment period. You should contact the applicant for the final date of the public comment period.

If you have questions about the Mined Land Reclamation Board and Office review and decision or appeals process, you may contact the Office at (303) 866-3567.

Certification:

As an authorized representative of the applicant, I hereby certify that the operation described has met the minimum requirements of the following terms and conditions:

1. All necessary approvals from local government have been applied for (Section 34-32.5-110(1)(a)(VIII).
2. To the best of my knowledge, all significant, valuable and permanent man-made structure(s) in existence at the time this application is filed, and located within 200 feet of the proposed affected area have been identified in this application (Section 34-32.5-115(4)(e), C.R.S.). (NOTE: For 110 operations, the affected area includes all lands delineated by the permit boundary.)
3. No mining operation will be located on lands where such operations are prohibited by law (Section 34-32.5-115(4)(f), C.R.S.).
4. As the applicant/operator, I do not have any mining/exploration operations in the State of Colorado currently in violation of the provisions of the Colorado Land Reclamation Act for the Extraction of Construction Materials (Section 34-32.5-120, C.R.S.).
5. I understand that statements in the application are being made under penalty of perjury and that false statements made herein are punishable as a Class 1 misdemeanor pursuant to Section 18-8-503, C.R.S. 1984.

This form has been approved by the Mined Land Reclamation Board pursuant to section 34-32.5-110, C.R.S., of the Colorado Land Reclamation Act for the Extraction of Construction Materials. Any alteration or modification of this form shall result in voiding any permit issued on the altered or modified form and subject the operator to cease and desist orders and civil penalties for operating without a permit pursuant to section 34-32.5-123, C.R.S.

Signed and dated this 27TH day of OCTOBER, 2015.

RANCHO GRECO LLP / JOHN RAFTOPOULOS
Applicant/Operator

If Corporation Attest (Seal)

Signed: [Signature]

Signed: _____

Corporate Secretary or Equivalent

Title: member / owner

Town/City/County Clerk

State of COLORADO)
County of MOFFAT) ss.

The foregoing instrument was acknowledged before me this 27TH day of OCTOBER, 2015, by JOHN RAFTOPOULOS as MEMBER/OWNER of RANCHO GRECO LLP.

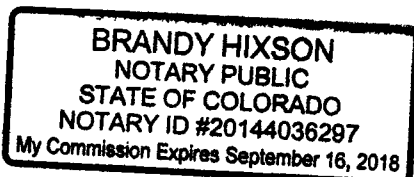

[Signature]
Notary Public
My Commission expires: 9/16/18

SIGNATURES MUST BE IN BLUE INK

EXHIBIT "A"

SW 1/4 NE 1/4

SEC. 3, T3N, R102W

Rancho Greco Partnership

BLM Permit



SCALE: 1"=600'
VICINITY MAP

40°46'16.42" N
108°50'47.61" W

SITE

Access
Road

STATE HWY
318

RECEIVED

NOV 17 2015

DIVISION OF RECLAMATION
MINING AND SAFETY

Prepared By *Steve Baker*
STEVE BAKER

11-15-15

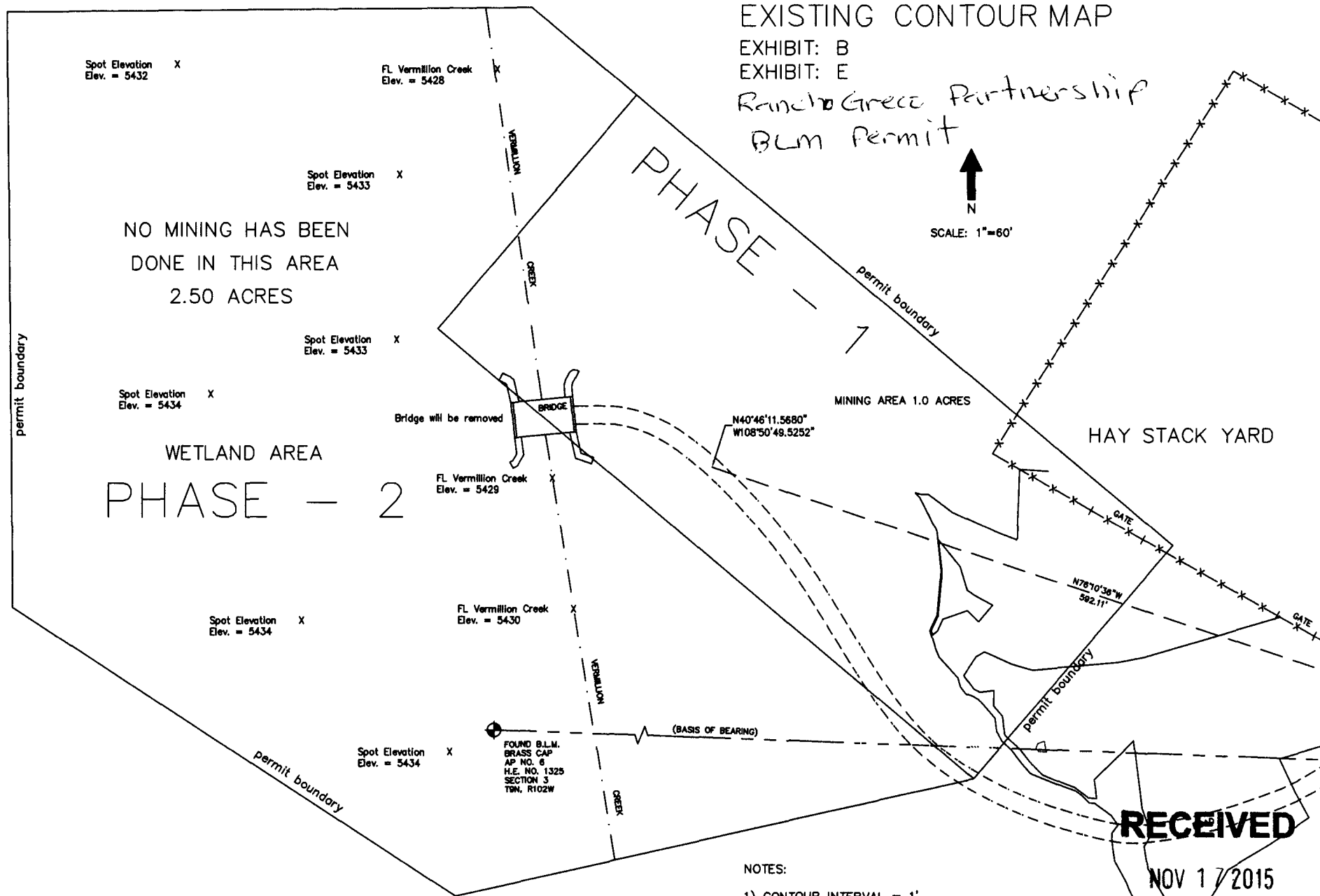

NOTES:

- 1) CONTOUR INTERVAL = 1'
- 2) BASIS OF ELEVATIONS - GPS (NAD. 83)
- 3) DATE OF SURVEY = OCT. 1, 2015
- 4) DATUM - LATITUDE & LONGITUDE (NAD. 83)
- 5) Located in the SW 1/4 Sec. 3 T9N, R102W
- 6) Permit Area 3.50 acres.

RECEIVED

NOV 17 2015

**DIVISION OF RECLAMATION
MINING AND SAFETY**

Prepared by: *Steve Baker* Date: 11-15-15
STEVE BAKER

Prepared by: STB Date: 11-15-15
STEVE BAKER

Raftopoulos - BLM permit

Exhibit "B"

Site description is alkali bottom with little topsoil and greasewood with very little grass.

Raftopoulos - BLM permit

Exhibit "C"

Mining Plan

- A) Only mining to be done is what is needed to complete reclamation of the barrow area (approximately 3000 cu.yds.).
- B) Very little topsoil is on site, dirt consists of alkali bottom .
- C) No waste rock or overburden will be removed, only graded for reclamation.
- D) Nothing to be mined.
- E) No major components of the operation to report. This is a reclamation permit only.
- F) Dimensions of proposed reclamation area are approx. 375' x 600'.
- G) No structures to be built for mining.
- H) No water to be used
- I) No water to be used.
- J) No water is expected to be encountered.
- K) Any toxic materials encountered will be properly dealt with by contacting the appropriate agency.
- L) Silt fence to be installed around the perimeter to contain any erosion.
- M) No deposits to be removed from site.

N) No commodities to be removed from site.

O) No commodities to be removed from site.

P) No explosives to be used on site.

Raftopoulos - BLM permit

Exhibit "D"
Reclamation Plan

A) Reclamation will begin on approval of permits.

B) Grading of final topography shall be done with slopes of no steeper than 3:1.

C)

- 1) Very little topsoil on site (what is there will be saved and replaced), mostly alkali bottom material persists in the area.
- 2) Site will be seeded immediately grading has been done.
- 3) Reseeding of reclaimed areas shall be done in accordance with BLM recommendations.
- 4) Seed will be drilled.
- 5) N/A
- 6) No shrubs or trees to be planted.

D) Access road depicted on maps will remain after reclamation.

E) N/A

F) Reclamation cost - Phase 1

1) overburden placement and slope rebuilding = $3000 \text{ cu.yds.} \times \$0.50/\text{cu.yd.} = \$1500$

2) topsoil placement = $650 \text{ cu.yds} \times \$0.50/\text{cu.yd.} = \$325$

3) reseeded = 1 Sainfoin – 2.5 lbs/acre

2 Bromine Smooth – 1.6 lbs/acre

3 Intermediate Wheatgrass – 2.5 lbs/acre

4 Pubescent Wheatgrass – 2.25 lbs/acre

5 Orchard – 0.3 lbs/acre

cost = \$500/ acre

4) Mobe and de-mobe = \$3000

Total cost \$5325

F) Reclamation cost - Phase 2

1) overburden placement and slope rebuilding = 500 cu.yds. x \$2.00/ cu.yd. = \$2000

2) topsoil placement = 650 cu.yds x \$0.50/ cu.yd. = \$325

3) reseeding = 1 Sainfoin – 2.5 lbs/acre

2 Bromine Smooth – 1.6 lbs/acre

3 Intermediate Wheatgrass – 2.5 lbs/acre

4 Pubescent Wheatgrass – 2.25 lbs/acre

5 Orchard – 0.3 lbs/acre

cost = \$500/ acre

4) Mobe and de-mobe = \$0

Total cost \$4825

Exhibit “F”

Other permits and licenses needed

1) 404 permit is in the process with Corps of engineers.

2) BLM mining permit is in the process.

Exhibit “G”

Source of legal right to enter land:

1) Browns Park Allotment #04320.

Exhibit “H”

No municipalities within 2 miles.

Exhibit “L”

Permanent manmade structures

1) Stack yard depicted on the exhibit "E" maps are owned by the permit applicant and have an enclosed agreement.

Exhibit "A"
Legal Description

SW 1/4, NE 1/4
Section 3, T9N ,R102W
of the 6th P.M. Moffat County, Colorado

Soil Map—Moffat County Area, Colorado

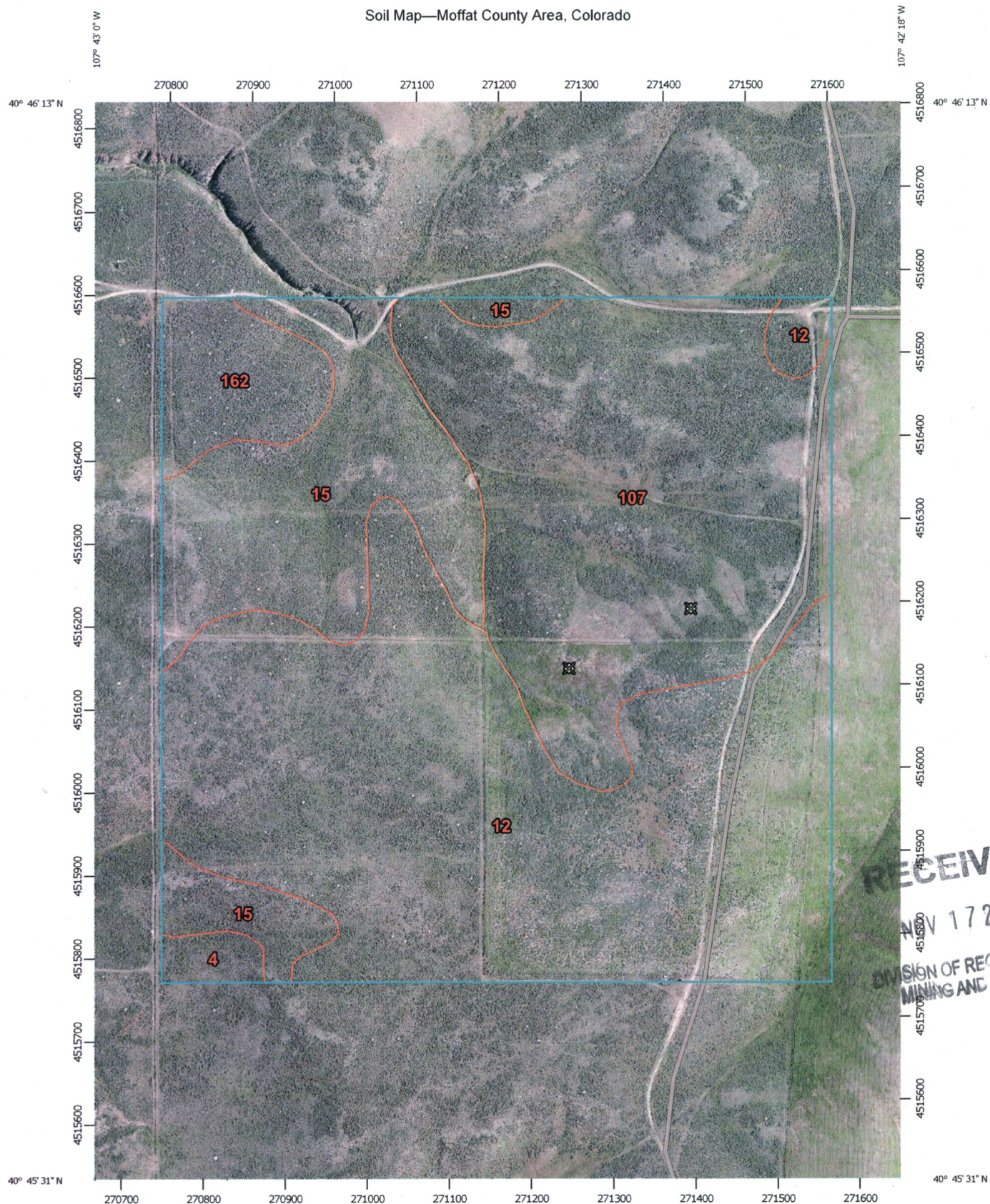

RECEIVED
NOV 17 2015
DIVISION OF RECLAMATION
MINING AND SAFETY

Map Scale: 1:6,320 if printed on A portrait (8.5" x 11") sheet.

0 50 100 200 300 Meters

0 300 600 1200 1800 Feet

Map projection: Web Mercator Corner coordinates: WGS84 Edge ties: UTM Zone 13N WGS84



Natural Resources
Conservation Service

Web Soil Survey
National Cooperative Soil Survey

10/23/2015
Page 1 of 3

Soil Map—Moffat County Area, Colorado

MAP LEGEND

Area of Interest (AOI)		Spoil Area
Area of Interest (AOI)		Stony Spot
Soils		Very Stony Spot
Soil Map Unit Polygons		Wet Spot
Soil Map Unit Lines		Other
Soil Map Unit Points		Special Line Features
Special Point Features		Water Features
Blowout		Streams and Canals
Borrow Pit		Transportation
Clay Spot		Rails
Closed Depression		Interstate Highways
Gravel Pit		US Routes
Gravelly Spot		Major Roads
Landfill		Local Roads
Lava Flow		Background
Marsh or swamp		Aerial Photography
Mine or Quarry		
Miscellaneous Water		
Perennial Water		
Rock Outcrop		
Saline Spot		
Sandy Spot		
Severely Eroded Spot		
Sinkhole		
Slide or Slip		
Sodic Spot		

MAP INFORMATION

The soil surveys that comprise your AOI were mapped at 1:31,700

Warning Soil Map may not be valid at this scale.

Enlargement of maps beyond the scale of mapping can cause misunderstanding of the detail of mapping and accuracy of soil line placement. The maps do not show the small areas of contrasting soils that could have been shown at a more detailed scale

Please rely on the bar scale on each map sheet for map measurements

Source of Map Natural Resources Conservation Service
Web Soil Survey URL <http://websoilsurvey.nrcs.usda.gov>
Coordinate System Web Mercator (EPSG 3857)

Maps from the Web Soil Survey are based on the Web Mercator projection, which preserves direction and shape but distorts distance and area. A projection that preserves area, such as the Albers equal-area conic projection, should be used if more accurate calculations of distance or area are required.

This product is generated from the USDA-NRCS certified data as of the version date(s) listed below.

Soil Survey Area Moffat County Area, Colorado
Survey Area Data Version 8, Sep 22, 2014

Soil map units are labeled (as space allows) for map scales 1:50,000 or larger.

Date(s) aerial images were photographed Jun 25, 2010—Sep 6, 2010

The orthophoto or other base map on which the soil lines were compiled and digitized probably differs from the background imagery displayed on these maps. As a result, some minor shifting of map unit boundaries may be evident

Map Unit Legend

Moffat County Area, Colorado (CO686)			
Map Unit Symbol	Map Unit Name	Acres in AOI	Percent of AOI
4	Almy loam, 3 to 15 percent slopes	1.8	1.1%
12	Berlake sandy loam, 3 to 12 percent slopes	76.6	45.9%
15	Berlake-Taffom-Gretdivid complex, 10 to 20 percent slopes	28.7	17.2%
107	Ironsprings-Maysprings-Gretdivid complex, 10 to 20 percent slopes	51.8	31.0%
162	Rock River sandy loam, 3 to 12 percent slopes	8.1	4.8%
Totals for Area of Interest		167.0	100.0%

The following is an example that you may wish to use for the Notice required for Rule 1.6.2(1)(b).

NOTICE

This site is the location of a proposed mining operation. (Name of the Applicant/Operator) _____, whose address and phone number is (Address and Phone Number of the Applicant/Operator) _____, has applied for a Reclamation Permit with the Colorado Mined Land Reclamation Board. Anyone wishing to comment on the application may view the application at the (County Name) _____ County Clerk and Recorder's Office, (Clerk and Recorder's Office Address) _____, and should send comments prior to the end of the public comment period to the Division of Reclamation, Mining and Safety, 1313 Sherman St., Room 215, Denver, Colorado 80203.

Certification:

I, Steve Baker, hereby certify that I posted a sign containing the above notice for the proposed permit area known as the (Name of Operation) Ranch to Grace Partnership, on (Date Posted) 11-20-15.

SIGNATURE

11-16-15
DATE

NOTICE OF FILING APPLICATION
FOR COLORADO MINED LAND RECLAMATION PERMIT
FOR CONSTRUCTION MATERIALS LIMITED IMPACT (110) OPERATION

NOTICE TO THE BOARD OF COUNTY COMMISSIONERS
MOFFAT COUNTY

RANCHO GRECOLL / JOHN RAFTOPOULOS (the "Applicant/Operator") has applied for a Construction Materials Limited Impact (110) Reclamation permit from the Colorado Mined Land Reclamation Board (the "Board") to conduct the extraction of construction materials in MOFFAT County. The attached information is being provided to notify you of the location and nature of the proposed operation. The entire application is on file with the Division of Reclamation, Mining, and Safety (the "Division") and the local county clerk and recorder.

The applicant/operator proposes to reclaim the affected land to AGRICULTURAL use. Pursuant to Section 34-32.5-116(4)(m), C.R.S., the Board may confer with the local Board of County Commissioners before approving of the post-mining land use. Accordingly, the Board would appreciate your comments on the proposed operation. Please note that, in order to preserve your right to a hearing before the Board on this application, you must submit written comments on the application within ten (10) days after the date of the applicant's newspaper publication.

If you would like to discuss the proposed post-mining land use, or any other issue regarding this application, please contact the Division of Reclamation, Mining, and Safety, 1313 Sherman Street, Room 215, Denver, Colorado 80203, (303) 866-3567.

NOTE TO APPLICANT/OPERATOR: You MUST attach a copy of the application form to this notice. If this is a notice of a change to a previously filed application you must either attach a copy of the changes, or attach a complete and accurate description of the change.

received
11/16/15

E. in mill

NOTICE OF FILING APPLICATION
FOR COLORADO MINED LAND RECLAMATION PERMIT
FOR CONSTRUCTION MATERIALS LIMITED IMPACT (110) OPERATION

NOTICE TO THE BOARD OF SUPERVISORS
OF THE LOCAL CONSERVATION DISTRICT
Colorado First DISTRICT

*Received today
Jnt. 2/11/15
11/16/15*

RANCHO GREEN LLP/JOHN R. GREEN (the "Applicant/Operator") has applied for a Construction Materials Limited Impact (110) Reclamation permit from the Colorado Mined Land Reclamation Board (the "Board") to conduct the extraction of construction materials in MOFFET County. The attached information is being provided to notify you of the location and nature of the proposed operation. The entire application is on file with the Division of Reclamation, Mining, and Safety (the "Division") and the local county clerk and recorder.

The applicant/operator proposes to reclaim the affected land to AGRICULTURAL use. Pursuant to Section 34-32.5-116(4)(m), C.R.S., the Board may confer with the local Conservation Districts before approving of the post-mining land use. Accordingly, the Board would appreciate your comments on the proposed operation. Please note that, in order to preserve your right to a hearing before the Board on this application, you must submit written comments on the application within ten (10) days after the date of the applicant's newspaper publication.

If you would like to discuss the proposed post-mining land use, or any other issue regarding this application, please contact the Division of Reclamation, Mining, and Safety, 1313 Sherman Street, Room 215, Denver, Colorado 80203, (303) 866-3567.

NOTE TO APPLICANT/OPERATOR: You must attach a copy of the application form to this notice. If this is a notice of a change to a previously filed application you must either attach a copy of the changes, or attach a complete and accurate description of the change.

NOTICE OF FILING APPLICATION
FOR COLORADO MINED LAND RECLAMATION PERMIT
FOR LIMITED IMPACT (110d) DESIGNATED MINING OPERATION

NOTICE TO THE CLERK AND RECORDER

MOFFAT COUNTY

RANCHO GRICO LLP/John Rafanopoulos (the "Applicant/Operator") has applied for a Limited Impact (110d) Designated Mining Operation reclamation permit from the Colorado Mined Land Reclamation Board (the "Board") to conduct mining operations in MOFFAT County. The attached information is being provided to notify you of the location and nature of the proposed operation. The entire application is on file with the Division of Reclamation, Mining, and Safety (the "Division") and the local county clerk and recorder.

The applicant/operator proposes to reclaim the affected land to AGRICULTURAL use. Pursuant to Section 34-32-116(7)(j), C.R.S., the Board is required to confer with the local Board of County Commissioners before approving of the post-mining land use. Accordingly, the Board would appreciate your comments on the proposed operation. Please note that, in order to preserve your right to a hearing before the Board on this application, you must submit written comments on the application within ten (10) days after the date of the applicant's newspaper publication.

If you would like to discuss the proposed post-mining land use, or any other issue regarding this application, please contact the Division of Reclamation, Mining, and Safety, 1313 Sherman Street, Room 215, Denver, Colorado 80203, (303) 866-3567.

NOTE TO APPLICANT/OPERATOR: You must attach a copy of the application form to this notice. If this is a notice of a change to a previously filed application you must either attach a copy of the changes, or attach a complete and accurate description of the change.

Scanned & Posted

*Debbie Wender
Deputy*

11-16-15

PACKCENTER SHIPPING
9708247957
609 YAMPA AVE, STE 200
CRAIG CO 81626

0.3 LBS LTR

1 OF 1

SHIP TO:
DIV OF RECLAMATION MINING & SAFETY
9707562499
1313 SHERMAN ST. RM 215
DENVER CO 80203

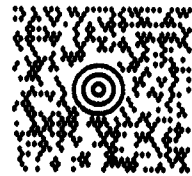

CO 802 9-50



UPS NEXT DAY AIR

TRACKING #: 1Z A66 04A 01 9131 3458

1

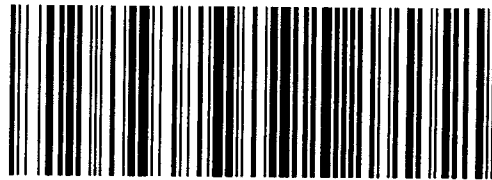

BILLING: P/P

Trx Ref No.: PM PKG ID 7694
Trx Ref No.: FROM 38 Enterprises Monique Forbes
XOL 16.10.12 NV46 60.0A 10/2016



onizing the world of commerceSM

Express Envelop

DIV OF RECLAMATION MINING & SAFETY
1313 N SHERMAN ST
RM 215
DENVER CO 80203

P: BLACK s:5BR

1:5W

JEFF-1015

1Z A66 04A 01 9131 3458

1030

WHP4LRL CODENJ06 Nov 17 03 19 10 2015
US 8001 HTP 15 9 3 LP2844

RECEIVED

NOV 17 2015

DIVISION OF RECLAMATION
MINING & SAFETY