



999



Richard D. Lamm
Governor

DEPARTMENT OF NATURAL RESOURCES
David H. Getches, Executive Director

MINED LAND RECLAMATION DIVISION

DAVID C. SHELTON, Director

RECEIVED

JUN 17 1985



REGULAR (112) PERMIT APPLICATION FORM

Application for Mining and Reclamation Permit, Pursuant to C.R.S. 1973, 34-32-101, et seq, as amended.

(Type of Print Clearly)

1. Name of Operation (pit, mine or site name)	Rifle Quarry
2. Name of Applicant/Operator (name to be used on permit)	Colorado Lien Company
3. Address and Phone Number of Local Office	P. O. Box 1961, Ft. Collins, CO 80522 303/493-7017
4. Address and Phone Number of General Office	
5. Name and Phone Number of Person Staff Members Should Contact	Robert J. Olson 303/493-7017
6. Parent Corporation, If Any (include name and address)	
7. Owner(s) of Record of Affected Land (surface area) (if more than two, list in EXHIBIT P)	Bureau of Land Management
8. Owner(s) of Substance to be Mined (if more than two, list in EXHIBIT P)	Colorado Lien Company Bureau of Land Management Mining Claim

9. Source of Legal Right-to-Enter (indicate what type of proof is included in EXHIBIT U) See Rule 34-32-112(2)(d)	Bureau of Land Management Mining Claim
10. Type of Mine and Substance to be Mined (specify underground, open pit, quarry, etc. and substance(s) to be mined	Open Pit Limestone
11. General Location and Elevation (miles and direction from nearest town and approximate site elevation	14 Miles North of Rifle, Colorado on Highway 325 Elevation 7000'
12. County	Garfield
13a Total Surface Acreage to be Included in Permit (Rule 1.1(2))	40 Acres
13b Total Acreage of Affected Lands (Rule 2.11(14))	40 Acres
14. Application Fee (see Rule 2 to determine amount, based on permitted area)	\$650.00
15. Present Land Use (i.e., agricultural, industrial, etc.)	Wildlife Habitat
16. Surrounding Land Uses	Wildlife Habitat
17. Proposed Future Land Use (final use after reclamation)	Wildlife Habitat
18. List Mining Operations Currently In Violation of the Act. (See 34-32-120)	None
19. The Lands Herein Do Not Affect any of the Lands Described in Section 115(4)(f) of the Mined Land Reclamation Act. (specify affirmation)	The lands herein do not affect any of the lands described in Section 115(4)(f)

MAPS AND EXHIBITS

With each of the five (5) copies of the application form, the applicant must submit a corresponding set of the maps and exhibits outlined in rule 2, as follows:

1. EXHIBIT A - Legal Description
 2. EXHIBIT B - Index Map
 3. EXHIBIT C - Pre-Mining and Mining Plan Map(s) of Affected Lands
 4. EXHIBIT D - Mining Plan
 5. EXHIBIT E - Reclamation Plan
 6. EXHIBIT F - Reclamation Plan Map
 7. EXHIBIT G - Water Information
 8. EXHIBIT H - Wildlife Information
 9. EXHIBIT I - Soils Information
 10. EXHIBIT J - Vegetation Information
 11. EXHIBIT K - Climate
 12. EXHIBIT L - Reclamation Costs
 13. EXHIBIT M - Compliance with Local Zoning (See 34-32-115(4)(e) and 109(6)&(8))
 14. EXHIBIT N - Other Permits or Licenses (See 34-32-115(4)&(4)(c))
 15. EXHIBIT O - Source of Legal Right-To-Enter (See 34-32-112(2)(d))
 16. EXHIBIT P - Owners of Record of Surface
and Subsurface Rights (See 34-32-112(2)(b)&(c))
-

NOTICE OF PROCEDURES

After the application is considered "filed" (pursuant to Rule 1.1(10)) with the Mined Land Reclamation Division, notice procedures outlined in Rule 2.2 must be followed. (Format for such notices will be included in the letter you receive from the MLR staff informing you of the Completeness ("filing") of your application.)

COLORADO WATER LAWS

The permittee is encouraged to contact the State Engineer, with regard to the administration of water rights, and the Colorado Department of Health, with regard to the discharge of pollutants into the waters of the State. Violation of Colorado water laws could result in enforcement actions taken by the State Engineer and/or the Colorado Department of Health.

0

Date: June 14, 85

By:

~~Vice President~~

Title

(Rev. 9/83)

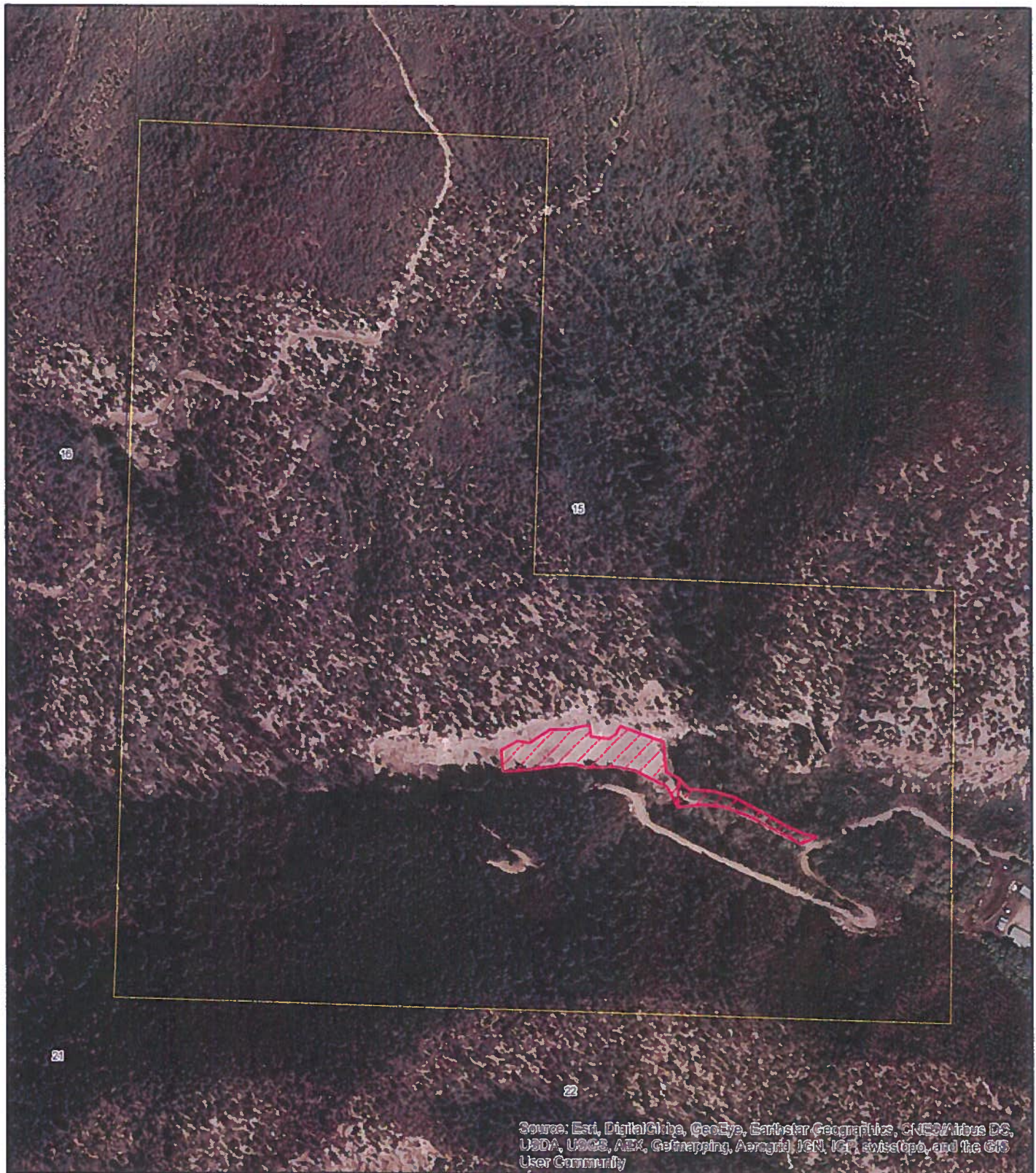

**Rifle Quarry
(Permit M-1985-038)
Partial Release Request**

Location: Sections 15 & 16
T4S R92W
Garfield County, CO

Permit #M-1985-038

Background: World Imagery

Legend

-  Remaining in Final Reclamation (1.65 ac)
-  Partial Release Requested (38.35 ac)



0 200 400
Feet



Last Revised: 9/25/2015
Drawn by: C Beck
Verified by: HJen
Surveyed: None