

August 31, 2015

Rick Barth
City of Rifle
202 Railroad Ave
Rifle, CO 81650



COLORADO
Division of Reclamation,
Mining and Safety
Department of Natural Resources

RE: City of Rifle Material Resource Area, Permit No. M-2007-030, Inspection Problem Abated

Dear Mr. Mack:

On July 6, 2015 the Division of Reclamation, Mining and Safety (Division) sent out notice of unresolved inspection problems for the above mentioned site as the result of a past inspection on February 11, 2014. Problem 1 (one), identified in the inspection report cited backfilling and grading as a problem due to ruts and gullies on many of the banks. Problem 2 (two), in the inspection report noted revegetation as a problem as the result of large amounts of untreated Kochia.

On July 16, 2015 the Division received a letter from Rick Barth stating that the site had become re-activated recently and earthwork activities had taken place over most of the site. This re-disturbance would result in all eroded areas being regraded and weeds removed. Later that day Mr. Barth was contacted via phone and informed that in order to abate the problems the Division would need photo documentation. An additional reminder email was sent on August 19, 2015. Initial photo documentation of the work was received via email on August 20, 2015. It was noted that additional work was needed before the problem was fully resolved. Final close up photo documentation was received via email on August 25, 2015. This satisfies the corrective actions and both problems are considered abated.

If you require additional information, or have questions or concerns, please feel free to contact me. Amy Yeldell, at the Division of Reclamation, Mining and Safety, 1313 Sherman St., Room 215, Denver, CO 80203. Direct contact can be made by phone at 970-254-8511 or via email at amy.yeldell@state.co.us

Sincerely,

Amy Yeldell

Environmental Protection Specialist
Department of Natural Resources
Division of Reclamation, Mining and Safety
Phone: (970) 254-8511
Fax: (970) 241-1516

Ec:

Russ Means, Senior EPS / Field Office Supervisor, Grand Junction DRMS





STATE OF
COLORADO

Yeldell - DNR, Amy <amy.yeldell@state.co.us>

Rifle Pit

2 messages

Rick Barth <rbarth@rifleco.org>

Tue, Aug 25, 2015 at 9:00 AM

To: "Yeldell - DNR, Amy (amy.yeldell@state.co.us)" <amy.yeldell@state.co.us>

Hello Amy. Here are some finishing pictures, close up so you can see the weeds are removed and rills covered.

Rick L. Barth
City Engineer

-----Original Message-----

From: Bobby O'Dell

Sent: Monday, August 24, 2015 7:21 PM

To: Rick Barth

Subject: Weeds n such

10 attachments

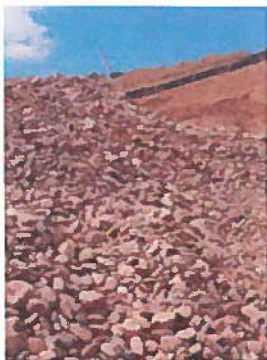
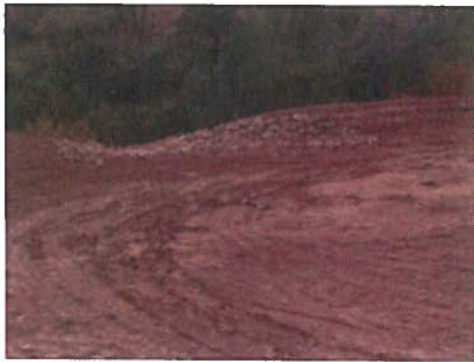

image2.jpeg
49K



image4.jpeg
34K

image5.jpeg



35K



image6.jpeg
36K



image7.jpeg
35K



image8.jpeg
42K

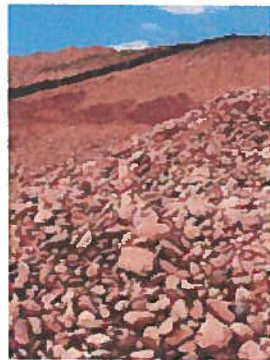

image11.jpeg
51K

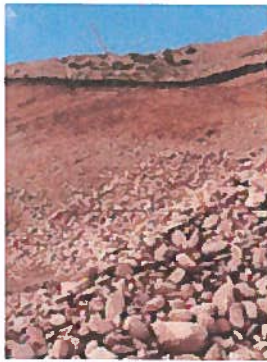

image12.jpeg
50K



image14.jpeg
31K



image15.jpeg
33K

Yeldell - DNR, Amy <amy.yeldell@state.co.us>
To: Rick Barth <rbarth@rifleco.org>

Tue, Aug 25, 2015 at 11:42 AM

Thank you for the final pictures Rick. I am in Denver through the remainder of the week. First thing Monday I will send out a letter abating the problems.

[Quoted text hidden]

--

--

Amy Yeldell
Environmental Protection Specialist
Minerals Program, Grand Junction Field Office



COLORADO

Division of Reclamation,
Mining and Safety

Department of Natural Resources

P 970.254.8511 Ext:8183 | F 970.241.1516 | C 970.210.1272

101 S. 3rd St., Suite 301, Grand Junction, CO 81501

**STATE OF
COLORADO**

Yeldell - DNR, Amy <amy.yeldell@state.co.us>

Rifle

3 messages

Rick Barth <rbarth@rifleco.org>

Thu, Aug 20, 2015 at 1:55 PM

To: Amy Yeldell - DNR <amy.yeldell@state.co.us>

In progress. Still a little they have to work into (platform) to get it taken care of.

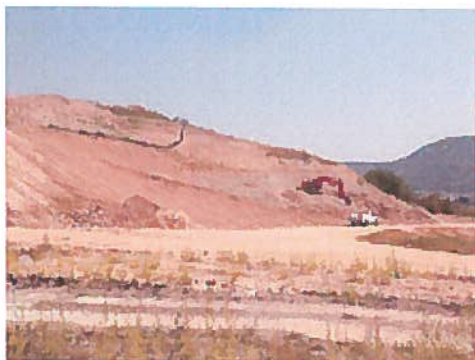
4 attachments**IMG_3292.JPG**
130K**IMG_3293.JPG**
126K **ATT00001.txt**
1K **ATT00002.txt**
1K**Yeldell - DNR, Amy** <amy.yeldell@state.co.us>

Thu, Aug 20, 2015 at 3:05 PM

To: Rick Barth <rbarth@rifleco.org>

Can't tell from the picture but the portion above the hoe looks to have some rilling. Please take a few more zoomed in pictures please. Thank you for documenting the progress,

On Thu, Aug 20, 2015 at 1:55 PM, Rick Barth <rbarth@rifleco.org> wrote:

In progress. Still a little they have to work into (platform) to get it taken care of.

--

--

Amy Yeldell
Environmental Protection Specialist
Minerals Program, Grand Junction Field Office

**COLORADO**

Division of Reclamation,
Mining and Safety

Department of Natural Resources

P 970.254.8511 Ext:8183 | F 970.241.1516 | C 970.210.1272

101 S. 3rd St., Suite 301, Grand Junction, CO 81501

amy.yeldell@state.co.us | www.mining.state.co.us

Rick Barth <rbarth@rifleco.org>

Thu, Aug 20, 2015 at 3:07 PM

To: "Yeldell - DNR, Amy" <amy.yeldell@state.co.us>

Yes it does. That is the part they have to platform to. Part of the plant work where they were using this site as staging has impacted the storage area (the cobble piles). They are steep enough they are unsafe to work on which is why we were hoping to postpone dealing with this for a while. They have to make a platform to work up to, then get those rills and weeds.

Rick L. Barth

City Engineer

From: Yeldell - DNR, Amy [mailto:amy.yeldell@state.co.us]

Sent: Thursday, August 20, 2015 3:06 PM

To: Rick Barth

Subject: Re: Rifle

[Quoted text hidden]