

15W  
**RECEIVED**

JUL 27 2015

DIVISION OF RECLAMATION,  
MINING & SAFETY-MINERALS  
FEE REPORT MAP RW

**110d Annual Report**

<b>Permittee Name:</b>	Cotter Corporation	<b>Permit Number:</b>	M-1977-311
<b>Operation Name:</b>	SR-13A Mine	<b>County:</b>	San Miguel
<b>Annual Fee Due:</b>	\$518.00	<b>Anniversary Date:</b>	August 31, 2015
<b>Permit Acreage:</b>	8.68	<b>Current Bond Amt:</b>	\$6,100.00

According to C.R.S. 34-32.5-116 or 34-32-116, each year, on the anniversary date of the permit, an operator shall submit the Annual Fee, an Annual Report and Map showing the extent of current disturbances to affected land, required monitoring information, reclamation accomplished to date and during the preceding year, any new disturbance that is anticipated to occur during the upcoming year, any reclamation that will be performed during the upcoming year, the dates for the beginning of active operations, and the date active operations ceased for the year.

Information contained in this report will be reviewed by the Division upon receipt and prior to the next compliance inspection of the site. If, while completing this report, you learn that your site is not in compliance with the rules and the act, it is advisable that the issues be rectified promptly to avoid possible enforcement action.

1. Is the site identification sign posted in accordance with Rule 3.1.12(1)? ☒ YES ☐ NO
2. Is the affected area boundary clearly marked in accordance with Rule 3.1.12(2)? ☒ YES ☐ NO
3. Is the mine site in final reclamation (all material extraction and stockpile removal is complete)? YES ☒ NO  
If "YES," please note time limits related to completion of reclamation, Rule 3.1.3.
4. What was the date of last excavation, processing or hauling activity at the mine? 1981
5. Does the mine operate more than 180 days per year YES ☒ NO  
If "NO", please review Rule 1.13 to assure that your mine is in compliance.
6. Has this mine been granted: ☒ YES ☐ NO  
a) approval of TEMPORARY CESSATION Status? YES ☐ NO  
b) approval for INTERMITTENT OPERATION?
7. Number of acres currently affected (mining + incomplete and or unreleased reclamation): 4.24
8. Number of acres that were newly affected during the current report year: 0
9. Number of acres that were reclaimed during the current report year: 0
10. Estimated new acreage to be affected in the next report year: 0
11. Estimated acres to be reclaimed in the next report year: 0

Division records indicate the following permittee contact information. If this information is not current, please type or print **current** contact information:

Permittee Contact:	<del>Glen Williams</del>	Jim Sheridan
Permittee Company:	Cotter Corporation	
Address:	P.O. Box 700 Nucla, CO 81424	
Phone Number:	(970) 864-7347	
Fax Number:	(970) 864-7287	
Email Address:	<del>Glen.Williams@cotterusa.com</del>	Jim.Sheridan@cotterusa.com

I, the undersigned, hereby state that the information provided in this report is true and accurate, and that site operations are being conducted in accordance with the Division approved mining and reclamation plans.

  
 Signature of Permittee, Corporate Officer, Owner, or Documented Designee

7/13/2015  
 Date

12. **Total acres** in various stages of reclamation, since permitted mining activities began:

Total acres backfilled:	0	Total acres seeded w/ approved mix:	3.5	Total acres w/topsoil replaced:	3.5	Total acres mulched w/ approved mulch:	0
Total acres graded:	3.5	Total acres fertilized w/ apvd fertilizer:	N/A	Topsoil replacement depth (in.):	0-4"	Mulch application rate (tons):	N/A
Seed application method:	Broadcast	Fertilizer application method:	N/A	Mulch application method:	N/A		

13. Is weed control being conducted in accordance with an approved Weed Control Plan? YES NO N/A  
If "YES", indicate the weed species, control area, control type, application rate and treatment date on the report map.

14. Is adequate topsoil reserved for reclamation, based on your approved permit? YES NO N/A  
If "NO", please explain:

15. Is the reserved topsoil vegetated/stabilized in accordance with Rule 3.1.9(1)? YES NO N/A  
If "NO" please explain:

16. If mining has exposed groundwater, is the site in compliance with the approved mining plan and Office of the State Engineer (Well Permit, S.W.S.P., and/or Permanent Augmentation Plan)? YES NO N/A

17. Are all hazardous materials stored within approved spill containment structures? YES NO N/A

18. Is your financial warranty value sufficient to cover the cost to complete reclamation? YES NO N/A

19. Is your basis for legal right to enter still valid? YES NO

20. Does your permit require you to submit monitoring information annually? YES NO N/A  
If "Yes", please attach the required monitoring results to this Annual Report.

21. As required by Colorado Mined Land Reclamation Act and/or Colorado Land Reclamation Act for the Extraction of Construction Materials (C.R.S. 34-32-116 or 34-32.5-116), attach a map to this report that accurately depicts the permit boundary, current affected area boundary and location of the acreages specified in items 7- 12 and 14.  
UPDATED

MAP ATTACHED: XX



July 13, 2015

Division of Reclamation, Mining and Safety  
Department of Natural Resources  
Attn: Michelle Ramirez  
1313 Sherman Street, Room 215  
Denver, CO 80203

Subject: SR-13A Mine Annual Report  
File No. M-1977-311

Dear Ms. Ramirez:

The SR-13A Mine is located in San Miguel County and operates under a 112 permit with a permitted acreage of 13.3 acres. This mine has a phased reclamation plan.

A new map is enclosed, even though no changes have occurred since the last annual report.

The sufficiency of the financial warranty for the above captioned permit has been reviewed by DRMS and Cotter Corporation and was found sufficient to cover the reclamation costs associated with this property.

Enclosed please find a check in the amount of \$518.00 as payment for the annual fee.

If you need additional information, please call me at 970-864-7347.

Sincerely,  
COTTER CORPORATION

Jim Sheridan  
Mine Manager

DRMSSR13a\_15



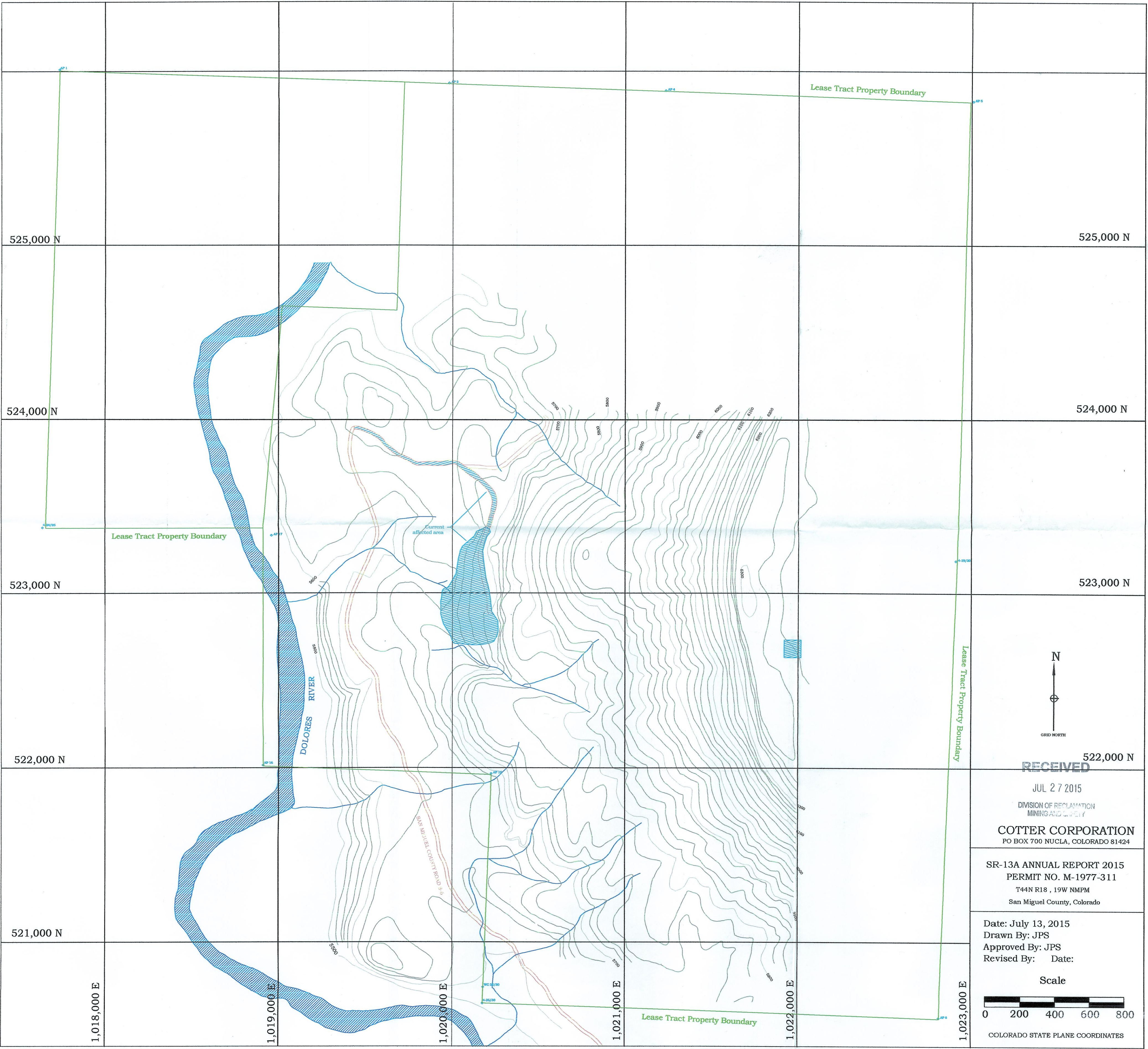

RECEIVED

JUL 27 2015

DIVISION OF RECLAMATION  
MINING AND SAFETY

COTTER CORPORATION  
PO BOX 700 NUCLA, COLORADO 81424

SR-13A ANNUAL REPORT 2015  
PERMIT NO. M-1977-311  
T44N R18 , 19W NMPM  
San Miguel County, Colorado

Date: July 13, 2015  
Drawn By: JPS  
Approved By: JPS  
Revised By: Date:

Scale

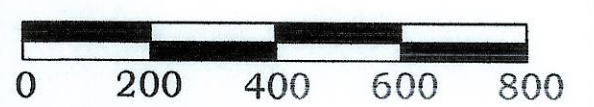

COLORADO STATE PLANE COORDINATES



**Division of Reclamation, Mining, and Safety**

**Fee Receipt for M1977311**

**Cotter Corporation**

000000000

**Receipt #:** 19970

**Date:** 07/28/2015

**Permit:** M1977311

Payment Method	Revenue Code	Fee Description/Notes	Amount
240097 SDT	4300-MAF0	Minerals Annual Fees M1977-311	\$518.00
Receipt Total:			\$518.00