



COLORADO DIVISION OF RECLAMATION, MINING AND SAFETY
MINERALS PROGRAM INSPECTION REPORT
PHONE: (303) 866-3567

The Division of Reclamation, Mining and Safety has conducted an inspection of the mining operation noted below. This report documents observations concerning compliance with the terms of the permit and applicable rules and regulations of the Mined Land Reclamation Board.

MINE NAME: Sweeney Pit No 30	MINE/PROSPECTING ID#: M-1980-239	MINERAL: Sand and gravel	COUNTY: Moffat
INSPECTION TYPE: Monitoring	INSPECTOR(S): Stephanie J. Mitchell	INSP. DATE: March 24, 2015	INSP. TIME: 13:00
OPERATOR: Moffat County	OPERATOR REPRESENTATIVE: Bill Mack	TYPE OF OPERATION: 112c - Construction Regular Operation	

REASON FOR INSPECTION: Normal I&E Program	BOND CALCULATION TYPE: Complete Bond	BOND AMOUNT: \$0.00
DATE OF COMPLAINT: NA	POST INSP. CONTACTS: None	JOINT INSP. AGENCY: None
WEATHER: Cloudy	INSPECTOR'S SIGNATURE: 	SIGNATURE DATE: June 11, 2015

GENERAL INSPECTION TOPICS

This list identifies the environmental and permit parameters inspected and gives a categorical evaluation of each. No problems or possible violations were noted during the inspection. The mine operation was found to be in full compliance with Mineral Rules and Regulations of the Colorado Mined Land Reclamation Board for the Extraction of Construction Materials and/or for Hard Rock, Metal and Designated Mining Operations. Any person engaged in any mining operation shall notify the office of any failure or imminent failure, as soon as reasonably practicable after such person has knowledge of such condition or of any impoundment, embankment, or slope that poses a reasonable potential for danger to any persons or property or to the environment; or any environmental protection facility designed to contain or control chemicals or waste which are acid or toxic-forming, as identified in the permit.

(AR) RECORDS----- <u>Y</u>	(FN) FINANCIAL WARRANTY----- <u>Y</u>	(RD) ROADS----- <u>Y</u>
(HB) HYDROLOGIC BALANCE----- <u>Y</u>	(BG) BACKFILL & GRADING----- <u>Y</u>	(EX) EXPLOSIVES----- <u>NA</u>
(PW) PROCESSING WASTE/TAILING---- <u>N</u>	(SF) PROCESSING FACILITIES----- <u>N</u>	(TS) TOPSOIL----- <u>Y</u>
(MP) GENL MINE PLAN COMPLIANCE- <u>Y</u>	(FW) FISH & WILDLIFE----- <u>Y</u>	(RV) REVEGETATION---- <u>Y</u>
(SM) SIGNS AND MARKERS----- <u>Y</u>	(SP) STORM WATER MGT PLAN---- <u>N</u>	(SB) COMPLETE INSP---- <u>N</u>
(ES) OVERBURDEN/DEV. WASTE----- <u>N</u>	(SC) EROSION/SEDIMENTATION--- <u>Y</u>	(RS) RECL PLAN/COMP--- <u>Y</u>
(AT) ACID OR TOXIC MATERIALS----- <u>N</u>	(OD) OFF-SITE DAMAGE----- <u>N</u>	(ST) STIPULATIONS----- <u>N</u>

Y = Inspected and found in compliance / N = Not inspected / NA = Not applicable to this operation / PB = Problem cited / PV = Possible violation cited

OBSERVATIONS

This was a normal monitoring inspection of the Sweeney Pit; permit number M-1980-239. The site is located about twenty miles west of the town of Craig, Colorado in Moffat County. I, Stephanie Mitchell of the Colorado Division of Reclamation, Mining and safety conducted the inspection. Mr. Bill Mack of Moffat County Road and Bridge accompanied me on the inspection.

The permit area for this site is 50 acres with 50 acres of maximum allowed disturbance. Prior to issuance of this permit, an excavation (Kennecott) existed in the north portion of the site. All overburden and topsoil stock piles appear to be stable. There is a crusher on site, a dozer, and various other loaders and excavators on site.

The permit identification sign still says Kennecott as the Permit Site Name. The sign should be updated to the current mine name—Sweeney Pit.

Fuel is stored on site and properly stored with the required berm and or double walled tanks.

There are no noxious weeds present at the mine site.

Overall, no problems were noted on this site. The operation appears to be in compliance with the approved mining plan.

Responses to this inspection report should be directed to Stephanie Mitchell at the Division of Reclamation, Mining and Safety, Grand Junction Field Office, 101 S. 3rd Street, Suite 301, Grand Junction, Colorado, 81501, phone # 970.242.5025.

PHOTOGRAPHS



Mine ID Sign



Overburden/Topsoil Piles



Overall Site



Overburden clearly marked

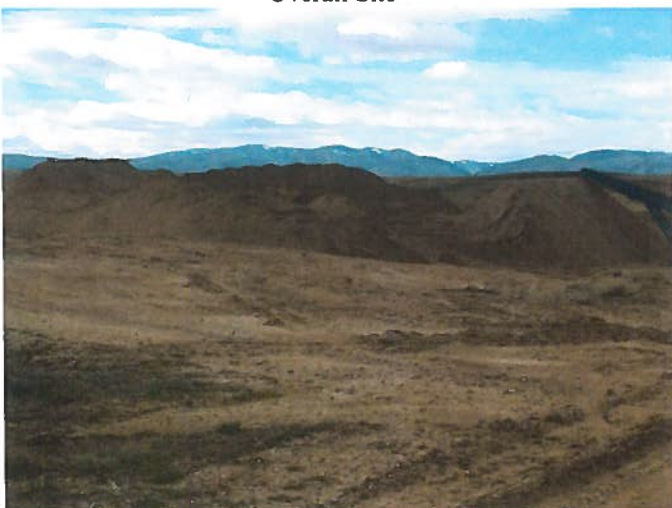

Material Stockpiles

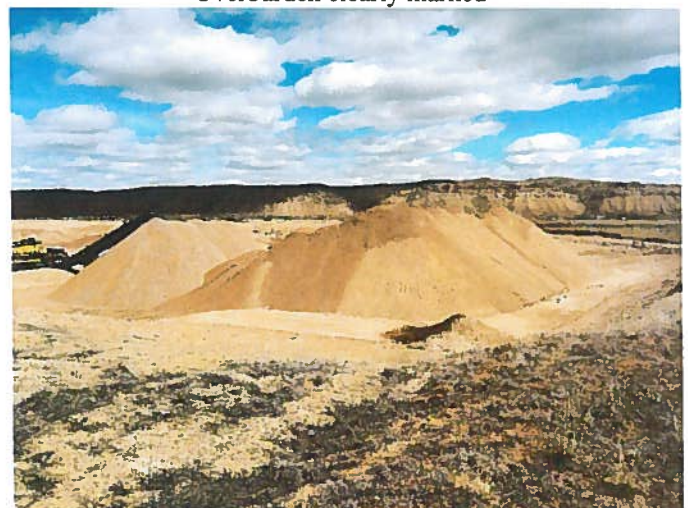

Overall Site



Crusher in Operation



Fuel Properly Stored



Inspection Contact Address

Bill Mack
Moffat County
P.O. Box 667
Craig, CO 81626