

101
RECEIVED

JUN 01 2015

Page 2 of 4

**DIVISION OF RECLAMATION,
MINING & GEOTHERMALS**
FEE REC'D MAP FW

110c Annual Report

Permittee Name:	Tezak Stone & Aggr Supply Inc	Permit Number:	M-1981-080
Operation Name:	Tezak No 2 Pit	County:	Fremont
Annual Fee Due:	\$323.00	Anniversary Date:	May 27, 2015
Permit Acreage:	9.90	Current Bond Amt:	\$17,500.00

According to C.R.S. 34-32.5-116 or 34-32-116, each year, on the anniversary date of the permit, an operator shall submit the Annual Fee, an Annual Report and Map showing the extent of current disturbances to affected land, required monitoring information, reclamation accomplished to date and during the preceding year, any new disturbance that is anticipated to occur during the upcoming year, any reclamation that will be performed during the upcoming year, the dates for the beginning of active operations, and the date active operations ceased for the year.

Information contained in this report will be reviewed by the Division upon receipt and prior to the next compliance inspection of the site. If, while completing this report, you learn that your site is not in compliance with the rules and the act, it is advisable that the issues be rectified promptly to avoid possible enforcement action.

1. Is the site identification sign posted in accordance with Rule 3.1.12(1). YES NO
2. Is the affected area boundary clearly marked in accordance with Rule 3.1.12(2). YES NO
3. Is the mine site in final reclamation (all material extraction and stockpile removal is complete)? YES NO
If "YES," please note time limits related to completion of reclamation, Rule 3.1.3.
4. What was the date of last excavation, processing or hauling activity at the mine? April - 2015
5. Does the mine operate more than 180 days per year? YES NO
If "NO", please review Rule 1.13 to assure that your mine is in compliance.
6. Has this mine been granted: a) approval of TEMPORARY CESSATION Status? YES NO
b) approval for INTERMITTENT OPERATION? YES NO
7. Number of acres currently affected (mining + incomplete and or unreleased reclamation). 9.9
8. Number of acres that were newly affected during the current report year. 0
9. Number of acres that were reclaimed during the current report year. 0
10. Estimated new acreage to be affected in the next report year. 0
11. Estimated acres to be reclaimed in the next report year. 0
12. **Total acres** in various stages of reclamation, since permitted mining activities began:

Total acres backfilled:	0	Total acres seeded w/ approved mix:	0	Total acres w/topsoil replaced:	0	Total acres mulched w/ approved mulch:	0
Total acres graded:	1	Total acres fertilized w/ apvd fertilizer:	0	Topsoil replacement depth (in.):		Mulch application rate (tons/ac):	
Seed application method:		Fertilizer application method:		Mulch application method:			

13. Is weed control being conducted in accordance with an approved Weed Control Plan? YES NO N/A
If "YES", indicate the weed species, control area, control type, application rate and treatment date on the report map.
14. Is adequate topsoil reserved for reclamation, based on your approved permit? YES NO N/A
If "NO", please explain:
15. Is the reserved topsoil vegetated/stabilized in accordance with Rule 3.1.9(1)? YES NO N/A
If "NO" please explain:
16. If mining has exposed groundwater, is the site in compliance with the approved mining plan and Office of the State Engineer (Well Permit, S.W.S.P., and/or Permanent Augmentation Plan)? YES NO N/A
17. Are all hazardous materials stored within approved spill containment structures? YES NO N/A
18. Is your financial warranty value sufficient to cover the cost to complete reclamation? YES NO N/A
19. Is your basis for legal right to enter still valid? YES NO
20. Does your permit require you to submit monitoring information annually? YES NO N/A
If "Yes", please attach the required monitoring results to this Annual Report.
21. As required by Colorado Mined Land Reclamation Act and/or Colorado Land Reclamation Act for the Extraction of Construction Materials (C.R.S. 34-32-116 or 34-32.5-116), attach a map to this report that accurately depicts the permit boundary, current affected area boundary and location of the acreages specified in items 7- 12 and 14.
UPDATED MAP ATTACHED: yes

Division records indicate the following permittee contact information. If this information is not current, please type or print **current** contact information:

Permittee Contact:	Mike A. Tezak	
Permittee Company:	Tezak Stone & Aggr Supply Inc	
Address:	6200 CR 37 Texas Creek, CO 81223	
Phone Number:	(719) 275-1146	
Fax Number:	(719) 275-1146	
Email Address:	CF.PR.email	<i>no e mail</i>

I, the undersigned, hereby state that the information provided in this report is true and accurate, and that site operations are being conducted in accordance with the Division approved mining and reclamation plans.

Michael Tezak

Signature of Permittee, Corporate Officer, Owner, or Documented Designee

5-25-15

Date

TEZAK PIT

IN SECTION 22, T48N, R12E, of the N.M.P.M.,
FREMONT COUNTY, COLORADO

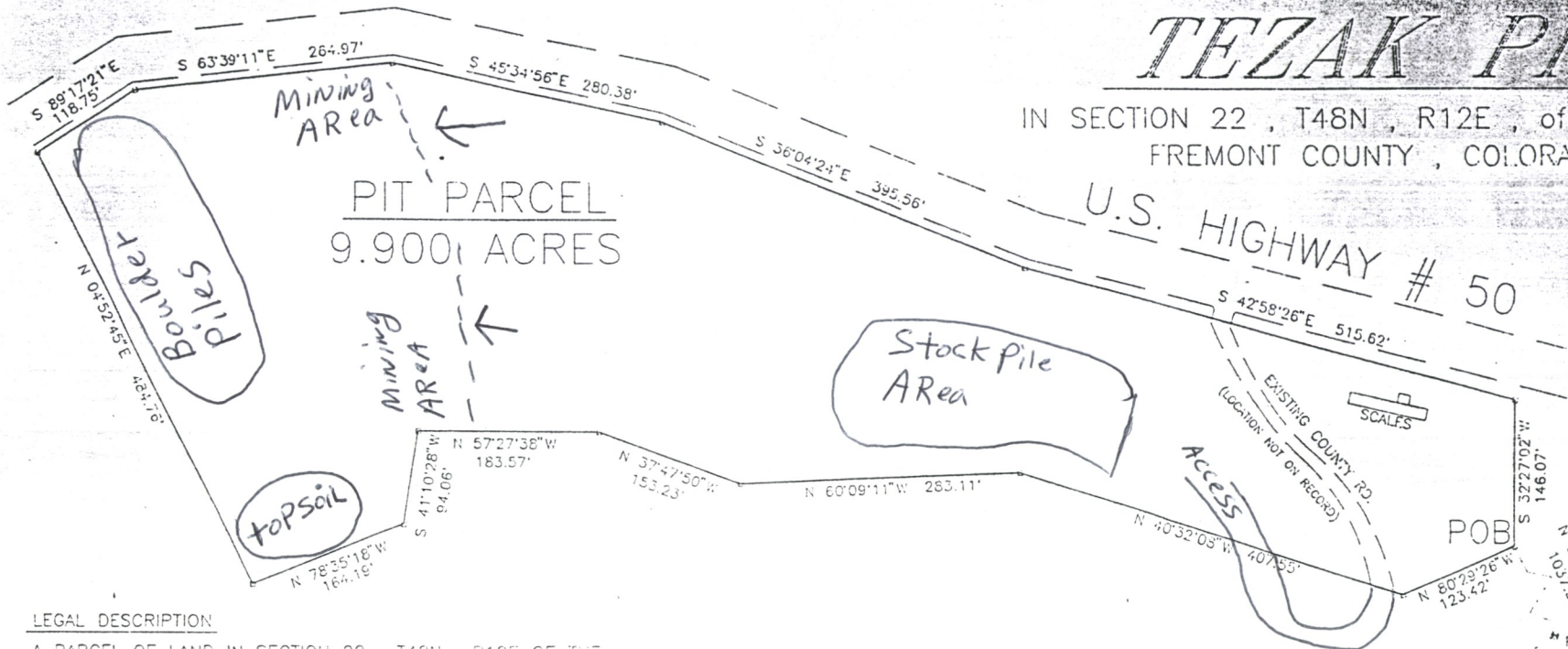

LEGAL DESCRIPTION

A PARCEL OF LAND IN SECTION 22, T48N, R12E OF THE
N.M.P.M.; DESCRIBED AS FOLLOWS:

COMMENCING AT THE WEST 1/16 OF SECTION 22
SECTION 27

THENCE S 89°55'45" E, 1317.36 FT. TO THE SOUTH
1/4 CORNER OF SAID SECTION 22; THENCE N 06°30'18" E,
1037.30 FT. TO THE TRUE POINT OF BEGINNING OF THE HEREIN
DESCRIBED PARCEL; THENCE ON THE FOLLOWING 14 COURSES:

- | | |
|------------------------------|-------------------------------|
| 1- N 80°29'26" W, 123.42 FT. | 9- S 89°17'21" E, 118.75 FT. |
| 2- N 40°32'08" W, 407.55 FT. | 10- S 63°39'11" E, 264.97 FT. |
| 3- N 60°09'11" W, 283.11 FT. | 11- S 45°34'56" E, 280.38 FT. |
| 4- N 37°47'50" W, 153.23 FT. | 12- S 56°04'24" E, 395.56 FT. |
| 5- N 57°27'38" W, 183.57 FT. | 13- S 42°58'26" E, 515.62 FT. |
| 6- S 41°10'28" W, 94.06 FT. | 14- S 32°27'02" W, 146.07 FT. |
| 7- N 76°35'18" W, 164.19 FT. | |
| 8- N 04°52'45" E, 484.76 FT. | |

TO A POINT ON THE SOUTHERLY R.O.W. LINE
ON U.S. HWY. # 50. THE NEXT 5 COURSES
SHALL BE ON SAID R.O.W. LINE,

NOTE:

THIS MAP WAS PREPARED BY SHY SURVEYORS AT MIKE TEZAK'S REQUEST.
IT IS TO BE USED AS AN EXHIBIT MAP ONLY. IT IS BASED ON FIELD
MEASUREMENTS OF VARIOUS EXISTING PHYSICAL FEATURES AND SURVEY
MONUMENTS BUT IS NOT TO BE CONSIDERED A SURVEYOR'S PLAT OR
IMPROVEMENT PLAT.

POC

FOUND G.L.O. B.C. "1941"

W 1/16 S22
S27
T48N, R12E

60 30 0 60 120 180
1"=60'

Shy Surveyors & Assoc.

510 Main St. Westcliffe, Colorado 81252
Phone (719) 783-2347 Fax (719) 783-9367

TEZAK, MIKE 95-103

F.B. # 124

05-01-95

SHEET 1 OF 1

RECEIVED

JUN 11 2015

M-1981-080

DIVISION OF RECLAMATION
MINING AND SAFETY



MIKE TEZAK CONSTRUCTION

6200 COUNTY ROAD 37
TEXAS CREEK, COLORADO 81223
PHONE/FAX (719) 275-1146

MAY 25 - 2015

2014 Annual Report

We had a contract crushing company come in the fall (October) of 2014. They mined, crushed and stockpiled 21,000 tons. They made road base and 1" rock for us. This material will probably last us a few years. No topsoil spreading or seeding at this time.

Mike Tezak

5 - 25 - 2015

STATE OF COLORADO

DIVISION OF RECLAMATION, MINING AND SAFETY

Department of Natural Resources

1313 Sherman St., Room 215
Denver, Colorado 80203
Phone: (303) 866-3567
FAX: (303) 832-8106



John W. Hickenlooper
Governor

Mike King
Executive Director

Virginia Brannon
Director

April 1, 2015

Mike A. Tezak
Tezak Stone & Aggr Supply Inc
6200 CR 37
Texas Creek, CO 81223

Tezak No 2 Pit, Permit M-1981-080, Annual Fee Invoice and Report Request

PLEASE READ CAREFULLY – ACTION REQUIRED

Please attach your COMPLETED written Annual Report and Annual Report Map to this form

Under the terms of your NOI or Reclamation Permit and Colorado Statutes, you must submit Annual Fees and Annual Reports (including a map). You must pay the Annual Fee and submit an Annual Report each year until reclamation responsibility release is granted. The Annual Fee is not a renewal fee. The Fee and Report are for LAST YEAR'S mining and reclamation season, and MUST be paid even if your operation was inactive.

The Annual Report and Fee requirement will be considered submitted when we have received the following components:

1. **APPROPRIATE ANNUAL FEE**
2. **COMPLETED ANNUAL REPORT**
3. **ASSOCIATED MAP as required by rule**

If you have requested reclamation responsibility release from the Division of Reclamation, Mining and Safety ("Division") but your permit is not released by the anniversary date listed below, the Annual Fee MUST be paid. If the permit is released before the anniversary date, then by Statute, it is not necessary to pay an Annual Fee or submit an Annual Report for that year.

Division records indicate the \$323.00 fee is due for the following:

Permit: M-1981-080
Operation Name: Tezak No 2 Pit
Anniversary Date: May 27, 2015
Total Fee Due: \$323.00 (Due on or before your Anniversary Date)

Return the enclosed Annual Report FORM, a MAP, and a CHECK or MONEY ORDER made payable to: Division of Reclamation, Mining and Safety, 1313 Sherman St., Room 215, Denver, CO 80203. If your records indicate these documents and fees have already been submitted, please notify the Division.

If you have additional comments and/or information that should be provided to the Division, please provide it below or attach it to this form along with your written report and map. Annual Report instructions are enclosed. If you have any questions, please feel free to contact Michelle Ramirez (303) 866-3567 ext 8114. Thank you for your cooperation in this matter.

IF THE ANNUAL FEE SUBMITTALS ARE NOT RECEIVED ON OR BEFORE YOUR ANNIVERSARY DATE, THE ENFORCEMENT PROCESS WILL AUTOMATICALLY BE INITIATED. ENFORCEMENT ACTIONS MAY RESULT IN CIVIL PENALTIES AND/OR REVOCATION OF YOUR PERMIT.

Division of Reclamation, Mining, and Safety

Fee Receipt for M1981080

Tezak Stone & Aggr Supply, Inc.

000000000

Receipt #: 19638

Date: 06/01/2015

Permit: M1981080

Payment Method	Revenue Code	Fee Description/Notes	Amount
14625 SDT	4300-MAF0	Minerals Annual Fees M1981-080	\$323.00
Receipt Total:			\$323.00