



COLORADO DIVISION OF RECLAMATION, MINING AND SAFETY
MINERALS PROGRAM INSPECTION REPORT
PHONE: (303) 866-3567

The Division of Reclamation, Mining and Safety has conducted an inspection of the mining operation noted below. This report documents observations concerning compliance with the terms of the permit and applicable rules and regulations of the Mined Land Reclamation Board.

MINE NAME: JD-6 Mine	MINE/PROSPECTING ID#: M-1977-310	MINERAL: Uranium and vanadium	COUNTY: Montrose
INSPECTION TYPE: Monitoring	INSPECTOR(S): Dustin M. Czaplá	INSP. DATE: April 29, 2015	INSP. TIME: 11:00
OPERATOR: Cotter Corporation	OPERATOR REPRESENTATIVE: Jim Sheridan	TYPE OF OPERATION: 110d - Designated Limited Impact	

REASON FOR INSPECTION: Normal I&E Program	BOND CALCULATION TYPE: None	BOND AMOUNT: \$100.00
DATE OF COMPLAINT: NA	POST INSP. CONTACTS: None	JOINT INSP. AGENCY: DOE
WEATHER: Clear	INSPECTOR'S SIGNATURE: 	SIGNATURE DATE: May 8, 2015

GENERAL INSPECTION TOPICS

This list identifies the environmental and permit parameters inspected and gives a categorical evaluation of each. No problems or possible violations were noted during the inspection. The mine operation was found to be in full compliance with Mineral Rules and Regulations of the Colorado Mined Land Reclamation Board for the Extraction of Construction Materials and/or for Hard Rock, Metal and Designated Mining Operations. Any person engaged in any mining operation shall notify the office of any failure or imminent failure, as soon as reasonably practicable after such person has knowledge of such condition or of any impoundment, embankment, or slope that poses a reasonable potential for danger to any persons or property or to the environment; or any environmental protection facility designed to contain or control chemicals or waste which are acid or toxic-forming, as identified in the permit.

(AR) RECORDS----- <u>Y</u>	(FN) FINANCIAL WARRANTY----- <u>Y</u>	(RD) ROADS----- <u>N</u>
(HB) HYDROLOGIC BALANCE----- <u>Y</u>	(BG) BACKFILL & GRADING----- <u>N</u>	(EX) EXPLOSIVES----- <u>N</u>
(PW) PROCESSING WASTE/TAILING---- <u>N</u>	(SF) PROCESSING FACILITIES----- <u>N</u>	(TS) TOPSOIL----- <u>N</u>
(MP) GENL MINE PLAN COMPLIANCE- <u>Y</u>	(FW) FISH & WILDLIFE----- <u>N</u>	(RV) REVEGETATION---- <u>N</u>
(SM) SIGNS AND MARKERS----- <u>N</u>	(SP) STORM WATER MGT PLAN---- <u>N</u>	(SB) COMPLETE INSP---- <u>Y</u>
(ES) OVERBURDEN/DEV. WASTE----- <u>N</u>	(SC) EROSION/SEDIMENTATION--- <u>Y</u>	(RS) RECL PLAN/COMP-- <u>N</u>
(AT) ACID OR TOXIC MATERIALS----- <u>N</u>	(OD) OFF-SITE DAMAGE----- <u>N</u>	(ST) STIPULATIONS----- <u>N</u>

Y = Inspected and found in compliance / N = Not inspected / NA = Not applicable to this operation / PB = Problem cited / PV = Possible violation cited

OBSERVATIONS

This was a routine monitoring inspection. Ed Cotter, representing DOE, Jim Sheridan and Gus Gaviotis, representing Cotter Corporation, were present.

The JD-6 Mine is located approximately 9 miles west of Naturita and accessed from Ee19 road. The site is a 110d operation that includes a total of 6.24 permitted acres.

No evidence of recent mining activity was noted during this inspection. The site is currently in Temporary Cessation. Conditions at the site appeared unchanged from the Division's previous inspection.

No problems or violations were noted.

Responses to this inspection report should be directed to Dustin Czapla at the Division of Reclamation, Mining and Safety, Grand Junction Field Office, 101 South 3rd Street, Room 301, Grand Junction, Colorado 81501, phone number (970) 243-6299.

PHOTOGRAPHS



Figure 1: JD-6 Mine dump



Figure 2: JD-6 Mine dump

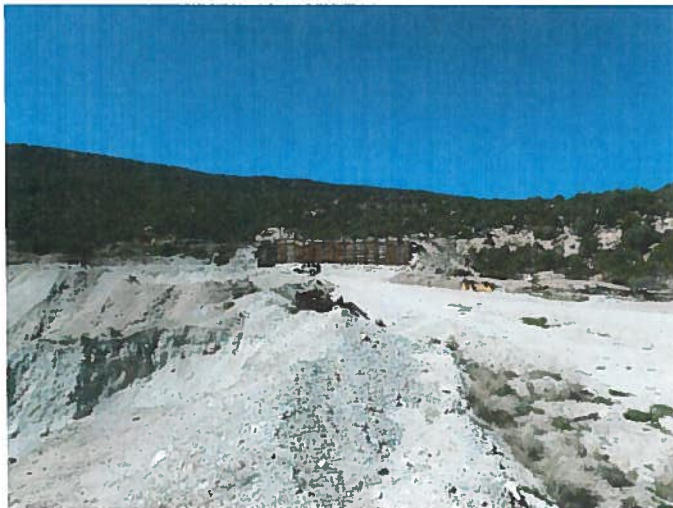

Figure 3: JD-6 Mine dump

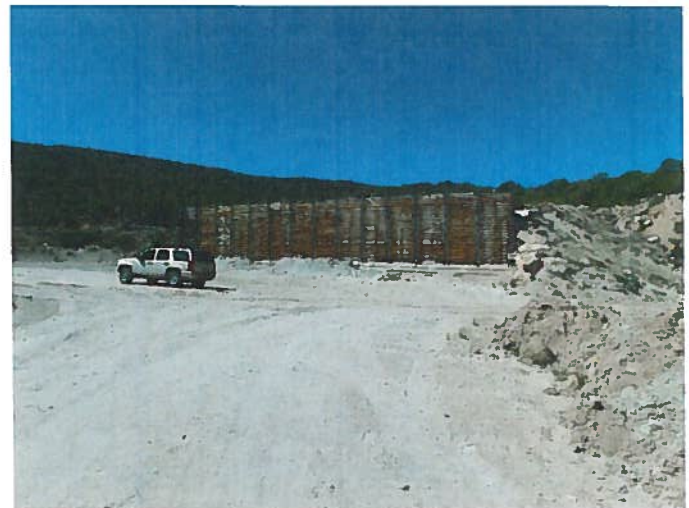

Figure 4: JD-6 Mine dump



Figure 5: JD-6 venthole 2



Figure 6: JD-6 venthole 1

Inspection Contact Address

Jim Sheridan
Cotter Corporation
P.O. Box 700
Nucla, CO 81424