

**Lincoln County  
Land Use Office  
P.O. Box 39  
Hugo, Colorado 80821**

**Ph. 719-743-2337  
Fax 719-743-2815**

April 1, 2015

Division of Reclamation, Mining and Safety  
c/o Amy Eschberger  
1313 Sherman Street, Room 215  
Denver, Colorado 80203

**RECEIVED**

**APR 20 2015**

**DIVISION OF RECLAMATION  
MINING AND SAFETY**

Re: TR Adequacy Reviews

Ms. Eschberger:

Here are my responses for the adequacy review concerns that you sent to me. I will address them separately so that you can file them individually. Thank you for your considerations.

Respectfully,

**John DeWitt**

John DeWitt  
Lincoln County  
Land Use Administrator

Digitally signed by John DeWitt  
DN: cn=John DeWitt, o=Lincoln County, ou=Land Use / OEM,  
email=jcanduse@lincolncountyco.us, c=US  
Date: 2015.04.01 10:10:19 -06'00'

**Re: Raymond Enderson Pit, Permit No. M-2000-066, Technical Revision No. 4 (TR-04)  
Adequacy Review-01**

1) The original Mining Plan Map submitted with the 110c application that was approved on June 27, 2000 shows a 200 ft mining setback from the Co Rd 41 ROW (see enclosed map). If this is a required setback, please add it to the revised Mining Plan Map. In addition, because the western permit boundary appears to be approximately 60 ft from the ROW, the 200 ft setback should be marked on site to help keep mining activities within the permit area at the appropriate setback distance.

There is no required setback from CR 41 that I am aware of, neither for regulatory reasons or by directive of the Landowner. The distance of the Western boundary from the road in this revision, was not changed from the original distance. Likely, the former Land Use Administrator simply denoted on the map that the pit boundary was *supposed* to be 200 ft from the road, but it was improperly staked. Errors like this are what is responsible for the exhaustive efforts in identifying, revising, and correcting the pit maps and boundaries. Please accept the revised version of the map of this site as being the corrected version. The boundary markers were determined and stake using a Trimble GEO XT 3000 sub-meter GPS device. Google Earth Pro polygon / acreage calculation function was used for the acreage calculation. (Both techniques have, and will be used for all past and future staking / acreage data submitted)

RECEIVED

APR 20 2015

RECLAMATION  
SAFETY



# MINING MAP

*John Dewitt*

## RAYMOND ENDERSEN PIT (M-2000-066)

MAP BY: JOHN DEWITT  
FEBRUARY 13, 2015  
9.9 ACRES

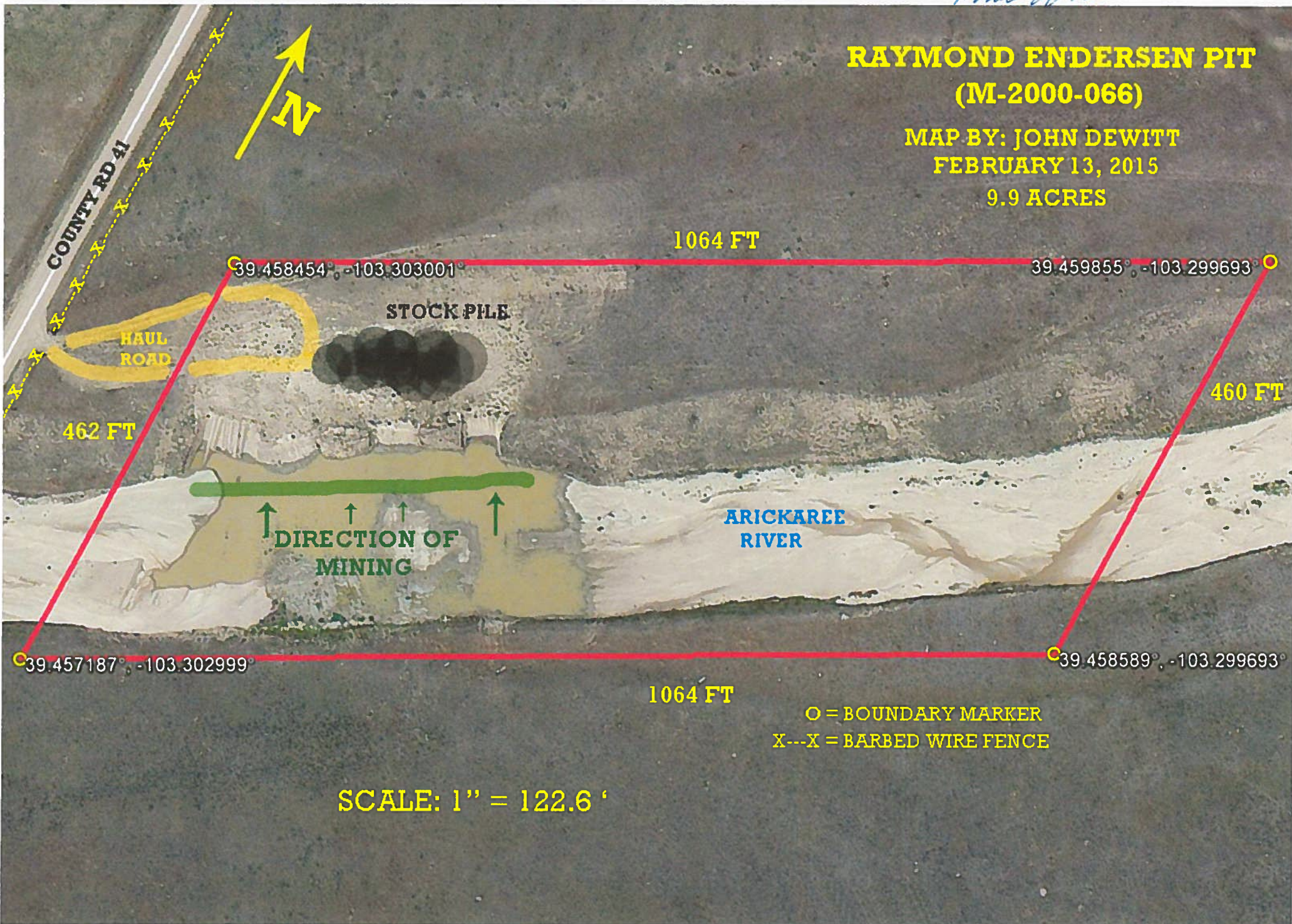



# RECLAMATION MAP

*John D. W. Jr.*

## RAYMOND ENDERSEN PIT (M-2000-066)

MAP BY: JOHN DEWITT  
FEBRUARY 13, 2015  
9.9 ACRES



COUNTY RD 41

1064 FT

39.458454°, -103.303001°

39.459855°, -103.299693°

STOCKPILE REMOVED & TOPSOIL BENEATH  
WILL BE SEEDED WITH NRCS APPROVED MIX.  
SMALL PORTION OF HAUL RD THAT SPURS FROM  
RANCH ROAD WILL BE SEEDED AS WELL.

462 FT

460 FT

ARICKAREE  
RIVER

39.457187°, -103.302999°

39.458589°, -103.299693°

1064 FT

O = BOUNDARY MARKER  
X---X = BARBED WIRE FENCE

SCALE: 1" = 122.6 '