

**Lincoln County
Land Use Office
P.O. Box 39
Hugo, Colorado 80821**

**Ph. 719-743-2337
Fax 719-743-2815**

April 1, 2015

Division of Reclamation, Mining and Safety
c/o Amy Eschberger
1313 Sherman Street, Room 215
Denver, Colorado 80203

RECEIVED

APR 20 2015

**DIVISION OF RECLAMATION
MINING AND SAFETY**

Re: TR Adequacy Reviews

Ms. Eschberger:

Here are my responses for the adequacy review concerns that you sent to me. I will address them separately so that you can file them individually. Thank you for your considerations.

Respectfully,

John DeWitt

John DeWitt
Lincoln County
Land Use Administrator

Digitally signed by John DeWitt
DN: cn=John DeWitt, o=Lincoln County, ou=Land Use / OEM,
email=jcanduse@lincolncountyco.us, c=US
Date: 2015.04.01 10:10:19 -06'00'

**Re: C & D Farms No. 2, Permit No. M-1999-043, Technical Revision No. 4 (TR-04)
Adequacy Review-01**

1) The original Mining Plan Map submitted with the 110c application that was approved on May 15, 1999 shows a 220 ft mining setback from the Co Rd 46 ROW (see enclosed map). If this is a required setback, please add it to the revised Mining Plan Map.

The Eastern Boundary of the pit is still 220 feet from CR 46 in my revision. The original location of the Southeast marker was used as a reference point. I will provide a revised map that denotes this distance.

RECEIVED
APR 20 2015
DIVISION OF RECLAMATION
MINING AND SAFETY

MINING MAP

APR 20 2015

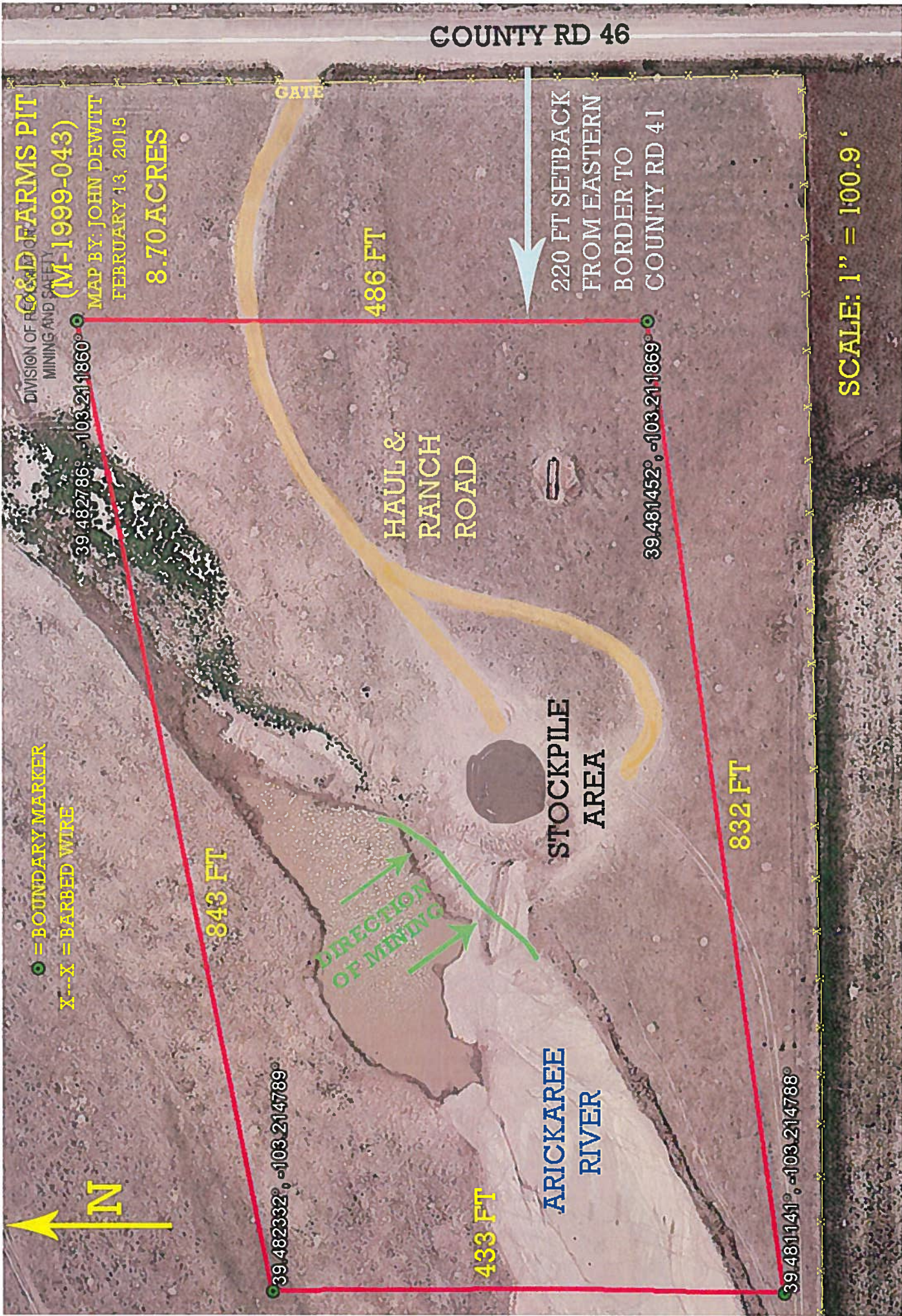

COUNTY RD 46

SCALE: 1" = 100.9'

RECEIVED

APR 20 2015

RECLAMATION MAP

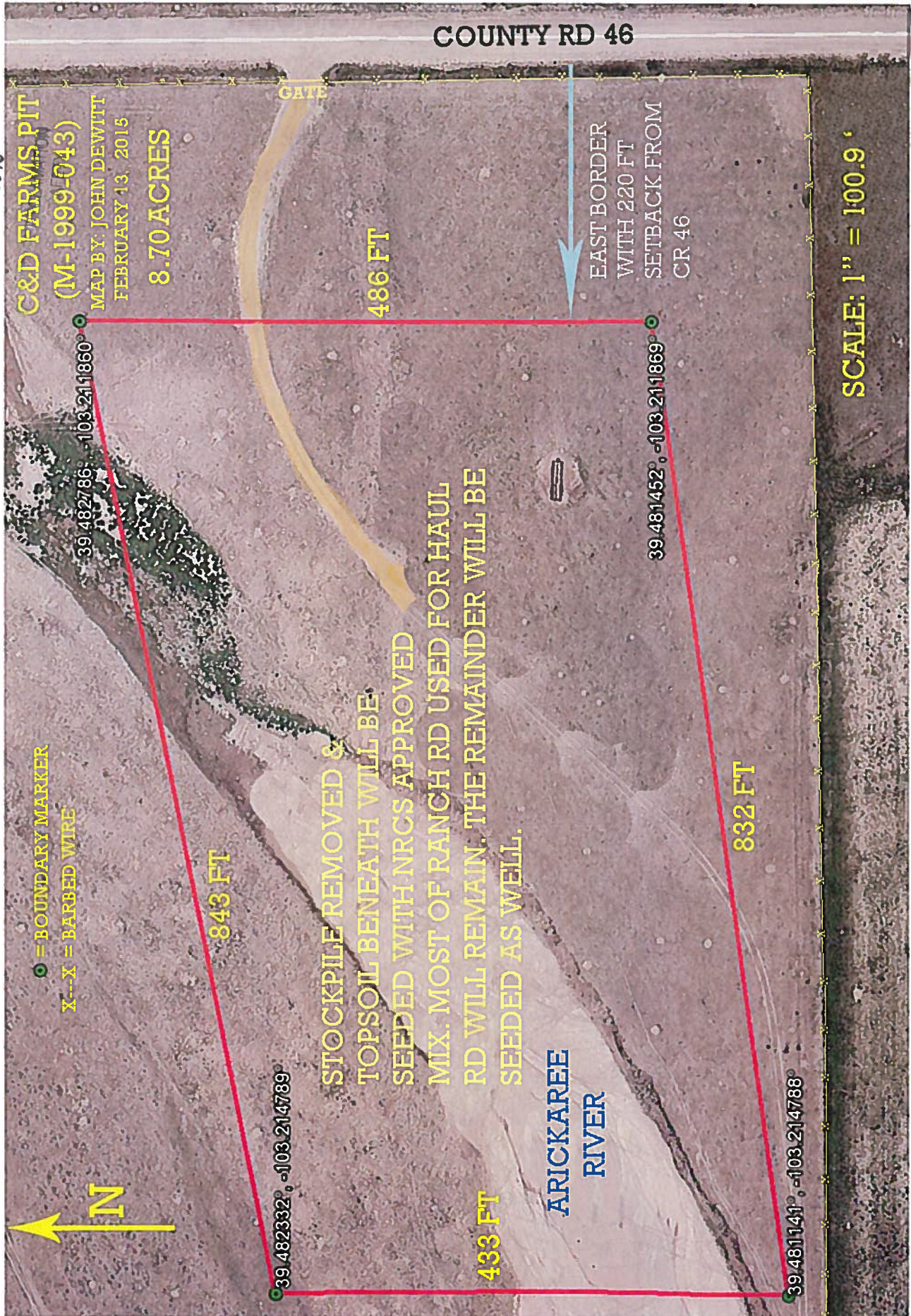

C&D FARMS PIT

(M-1999-043)

MAP BY: JOHN DEWITT
FEBRUARY 13, 2015

8.70 ACRES

COUNTY RD 46

SCALE: 1" = 100.9'