



COLORADO DIVISION OF RECLAMATION, MINING AND SAFETY

1313 Sherman Street, Room 215, Denver, Colorado 80203 ph(303) 866-3567

TR 04

REQUEST FOR TECHNICAL REVISION (TR) COVER SHEET

File No.: M- 2000-066 Site Name: RAYMOND ENDERSEN PIT

County LINCOLN TR# _____ (DRMS Use only)

Permittee: LINCOLN COUNTY

Operator (If Other than Permittee): _____

Permittee Representative: JOHN DEWITT

Please provide a brief description of the proposed revision: BOUNDARIES OF THIS PIT WERE DETERMINED TO BE INACCURATELY DEPICTED ON THE ORIGINAL MAP. THIS

REVISION IS INTENDED TO CORRECT THE INACCURACIES. (SEE MAP)

As defined by the Minerals Rules, a Technical Revision (TR) is: "a change in the permit or application which does not have more than a minor effect upon the approved or proposed Reclamation or Environmental Protection Plan." The Division is charged with determining if the revision as submitted meets this definition. If the Division determines that the proposed revision is beyond the scope of a TR, the Division may require the submittal of a permit amendment to make the required or desired changes to the permit.

The request for a TR is not considered "filed for review" until the appropriate fee is received by the Division (as listed below by permit type). Please submit the appropriate fee with your request to expedite the review process. After the TR is submitted with the appropriate fee, the Division will determine if it is approvable within 30 days. If the Division requires additional information to approve a TR, you will be notified of specific deficiencies that will need to be addressed. If at the end of the 30 day review period there are still outstanding deficiencies, the Division must deny the TR unless the permittee requests additional time, in writing, to provide the required information.

There is no pre-defined format for the submittal of a TR; however, it is up to the permittee to provide sufficient information to the Division to approve the TR request, including updated mining and reclamation plan maps that accurately depict the changes proposed in the requested TR.

Required Fees for Technical Revision by Permit Type - Please mark the correct fee and submit it with your request for a Technical Revision.

<u>Permit Type</u>	<u>Required TR Fee</u>	<u>Submitted</u> (mark only one)
110c, 111, 112 construction materials, and 112 quarries	\$216	<input checked="" type="checkbox"/>
112 hard rock (not DMO)	\$175	<input type="checkbox"/>
110d, 112d(1, 2 or 3)	\$1006	<input type="checkbox"/>

✓ AF & Report
✓ No Violations

MINING MAP

John Dewitt

**RAYMOND ENDERSEN PIT
(M-2000-066)**

MAP BY: JOHN DEWITT
FEBRUARY 13, 2015
9.9 ACRES

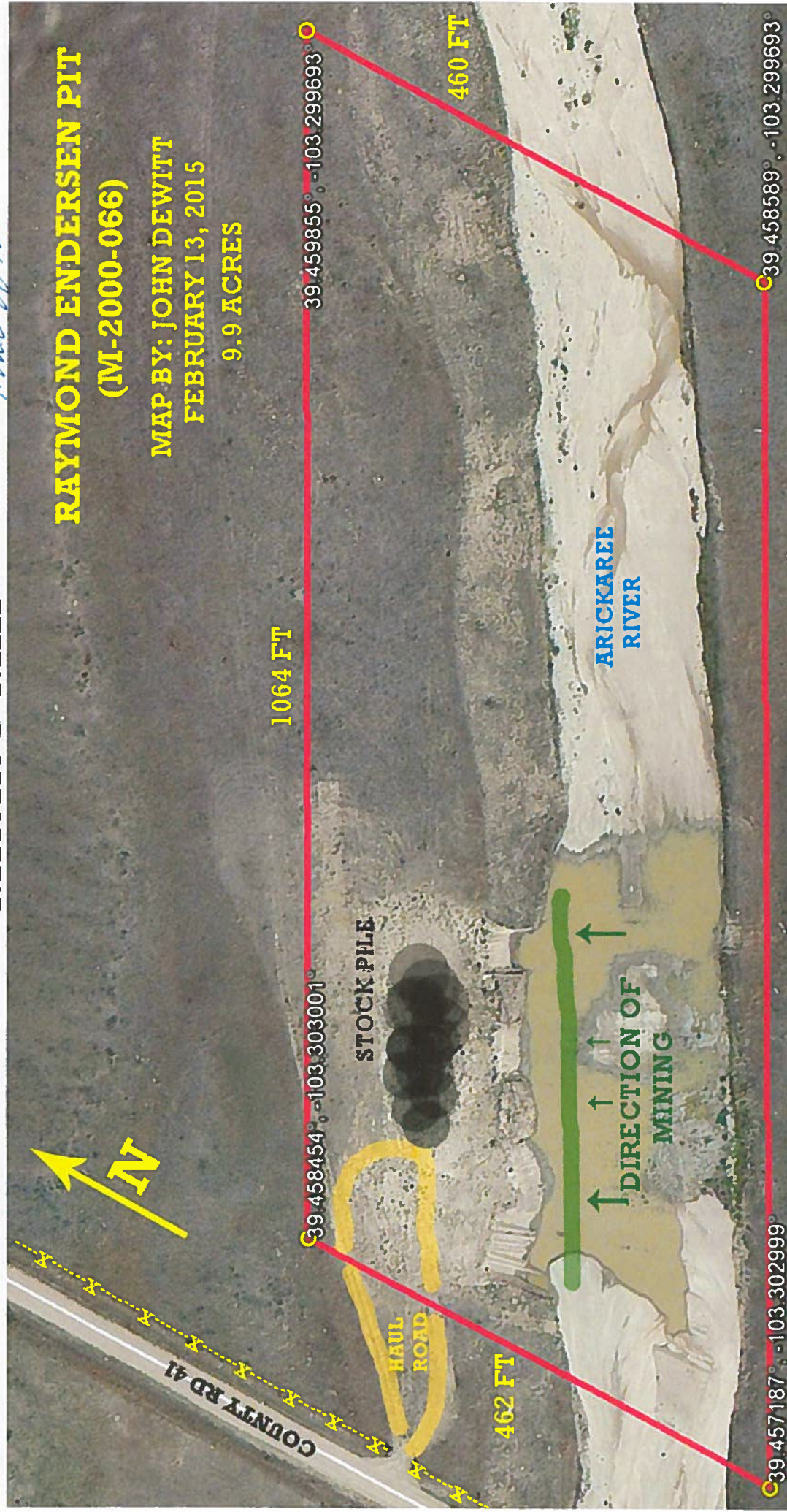

O = BOUNDARY MARKER
X---X = BARBED WIRE FENCE

SCALE: 1" = 122.6'

RECLAMATION MAP

John Dewitt

**RAYMOND ENDERSEN PIT
(M-2000-066)**

MAP BY: JOHN DEWITT
FEBRUARY 13, 2015
9.9 ACRES



COUNTY RD 41

1064 FT

C39 458454° -103 303001°

C39 459855° -103 299693°

STOCKPILE REMOVED & TOPSOIL BENEATH
WILL BE SEEDED WITH NRCS APPROVED MIX.
SMALL PORTION OF HAUL RD THAT SPURS FROM
RANCH ROAD WILL BE SEEDED AS WELL.

460 FT

462 FT

ARICKAREE
RIVER

C39 457187° -103 302999°

C39 458589° -103 299693°

1064 FT

O = BOUNDARY MARKER
X---X = BARBED WIRE FENCE

SCALE: 1" = 122.6'

Division of Reclamation, Mining, and Safety

Fee Receipt for M2000066

Lincoln County

000000000

Receipt #: 19026

Date: 02/24/2015

Permit: M2000066

Payment Method	Revenue Code	Fee Description/Notes	Amount
012578 msr	4300-MTR0	Minerals Technical Revision M2000-066	\$216.00
Receipt Total:			\$216.00