

Appendix J.7

**Secondary Geomembrane
Acceptance Notifications**

**LLDPE Geomembrane Liner
Acceptance Form**



CLIENT: <u>Cripple Creek & Victor Mining Co.</u> PROJECT: <u>Squaw Gulch VLF PSSA</u> PROJECT NUMBER: <u>74201125N0</u>	Page <u>1</u> of <u>2</u> Weather <u>Sunny</u> Date <u>6-16-14</u>
Work Activity: <u>100-mil LLDPE Geomembrane Liner</u>	
Area/Location: <u>See attached sketch PANELS 2 THRU 10 FROM 9450 TO PSSA POND FLOOR TOP</u>	
Items Inspected: <div style="margin-left: 20px;"> <u>Visual inspection of installed panels ✓</u> <u>Visual inspection of wedge welds ✓</u> <u>Visual inspection of extrusion welding ✓</u> <u>Survey completed ✓</u> </div>	
Tests Completed: <div style="margin-left: 20px;"> <u>Air testing on seams</u> <u>Vacuum box testing on extrusion welds</u> <u>Repairs and patches tested as required</u> <u>3rd party conformance tests</u> </div>	
Deficient Items: <u>ROCKS AND MINOR DEFECTS WERE MARKED WITH ORANGE PAINT AND REQUIRE A BOND REPAIR; WRINKLES</u>	
Remedial Action: <u>ROCKS AND MINOR DEFECTS WERE REPAIRED. WRINKLES WILL BE ADDRESSD DURING LOW VOLUME PLACEMENT</u>	
Accepted: Yes <u>X</u> No _____ Explain: _____ _____	
Signatures	
AMEC <u>[Signature]</u>	ECA _____
Ames <u>[Signature]</u>	Other _____
CC&V <u>[Signature]</u>	Other _____

S:\CAD\1125G-Squaw VLF\cadd\CADD DRAWINGS\figures\Liner Inspection figure\Liner Approvals\2014.06.16.dwg-7/24/2014 12:54 PM

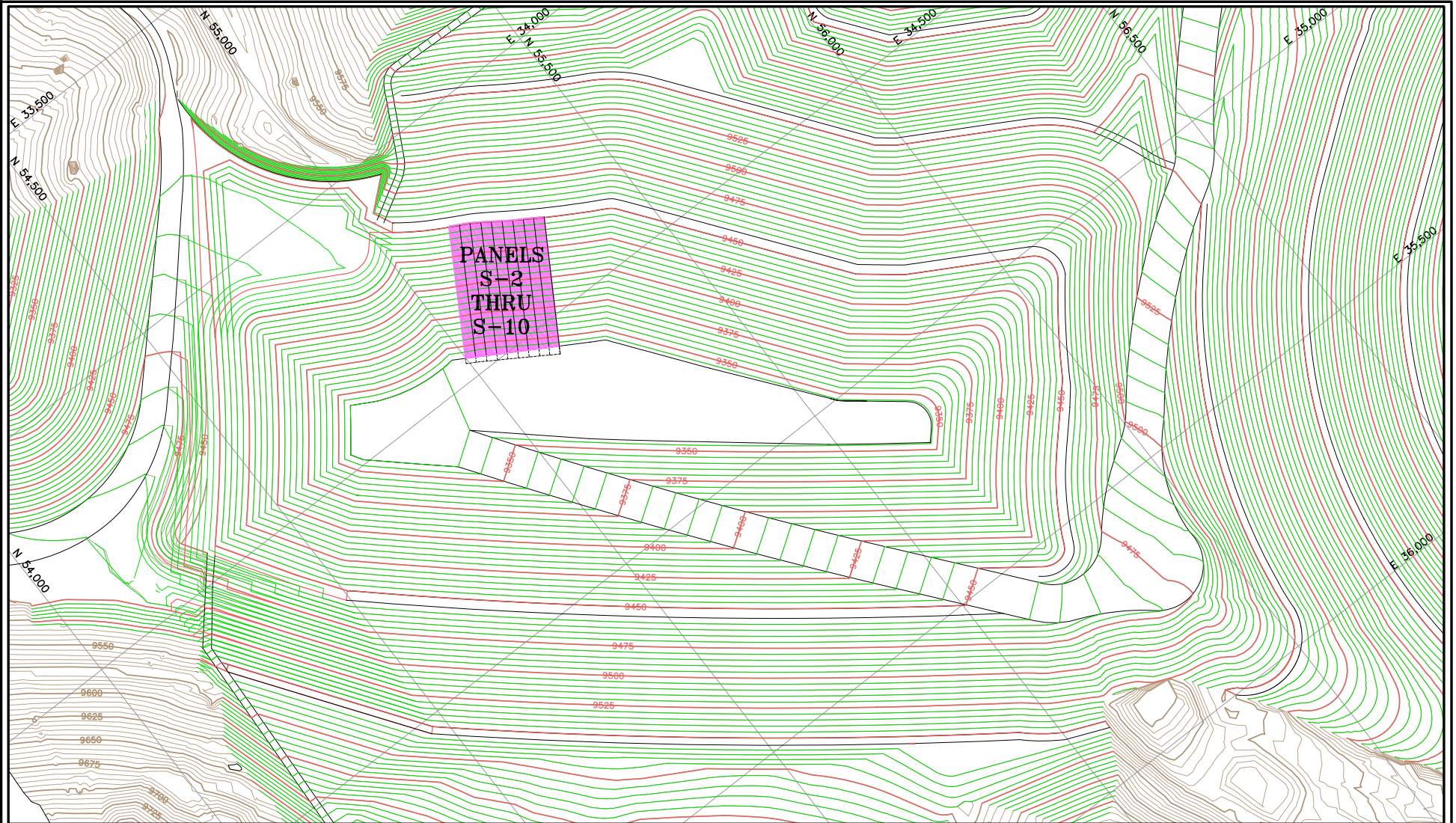

LEGEND

 ACCEPTED SECONDARY LLDPE LINER AREA

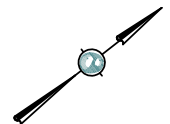

CLIENT	CRIPPLE CREEK & VICTOR MINING COMPANY
PROJECT	PREGNANT SOLUTION STORAGE AREA

TITLE	SECONDARY LINER ACCEPTANCE AREA JUNE 16, 2014
-------	--



DESIGNED BY	RBR	CHECKED BY	TB	DATE
DRAWN BY	MGC	APPROVED BY	ALM	06/16/14
CADD FILENAME		FIGURE No.	REV	
2014.06.16		1	0	

**LLDPE Geomembrane Liner
Acceptance Form**



CLIENT: <u>Cripple Creek & Victor Mining Co.</u> PROJECT: <u>Squaw Gulch VLF PSSA</u> PROJECT NUMBER: <u>74201125N0</u>	Page <u>1</u> of <u>2</u> Weather <u>Sunny</u> Date <u>6/17/14</u>
Work Activity: <u>100-mil LLDPE Geomembrane Liner</u>	
Area/Location: <u>See attached sketch - ADR PLATFORM, CLOSURE DRAIN WEST, SOUTH AND EAST SLOPES. PANELS S-114RU S-130</u>	
Items Inspected: <div style="border-left: 1px solid black; padding-left: 10px;"> <u>Visual inspection of installed panels</u> <u>Visual inspection of wedge welds</u> <u>Visual inspection of extrusion welding</u> <u>Survey completed</u> </div>	
Tests Completed: <div style="border-left: 1px solid black; padding-left: 10px;"> <u>Air testing on seams</u> <u>Vacuum box testing on extrusion welds</u> <u>Repairs and patches tested as required</u> <u>3rd party conformance tests</u> </div>	
Deficient Items: <u>MINOR DISCREPANCIES FOUND AND MARKED WITH ORANGE OR PINK PAINT. FROM ROCKS.</u>	
Remedial Action: <u>REPAIRS MADE DURING LOW VOLUME PLACEMENT</u>	
Accepted: Yes <u>X</u> No _____ Explain: _____	
Signatures <div style="display: flex; justify-content: space-between;"> <div style="width: 45%;"> AMEC <u>[Signature]</u> Ames <u>[Signature]</u> CC&V <u>[Signature]</u> </div> <div style="width: 45%;"> ECA _____ Other _____ Other _____ </div> </div>	

S:\CAD\1125G-Squaw VLF\cadd\CADD DRAWINGS\figures\Liner Inspection figure\Liner Approvals\2014.06.17.dwg-7/24/2014 11:32 AM

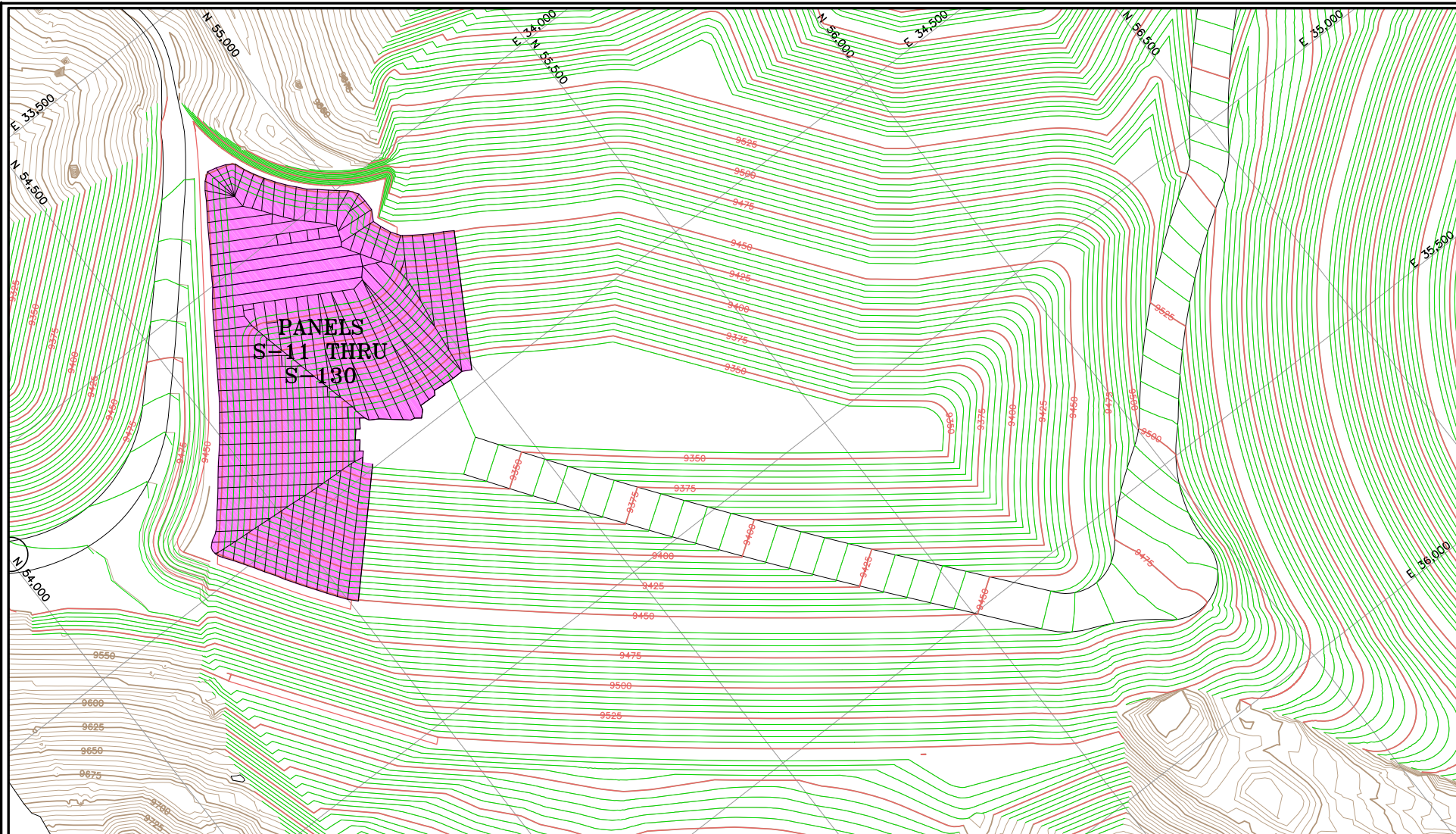

LEGEND

ACCEPTED SECONDARY LLDPE LINER AREA

CLIENT Cripple Creek & Victor Mining Company
PROJECT Pregnant Solution Storage Area

TITLE
SECONDARY LINER ACCEPTANCE AREA
JULY 17, 2014



DESIGNED BY	RBR	CHECKED BY	TB	DATE
DRAWN BY	MGC	APPROVED BY	ALM	06/17/14
CADD FILENAME 2014.06.17			FIGURE No. 1	REV 0

**LLDPE Geomembrane Liner
Acceptance Form**



CLIENT: <u>Cripple Creek & Victor Mining Co.</u> PROJECT: <u>Squaw Gulch VLF PSSA</u> PROJECT NUMBER: <u>74201125N0</u>	Page <u>1</u> of <u>2</u> Weather <u>Sunny</u> Date <u>6/28/14</u>
Work Activity: <u>100-mil LLDPE Geomembrane Liner</u>	
Area/Location: <u>See attached sketch - PSSA CLOSURE DRAIN PANTIS S-151 THRU S-163</u>	
Items Inspected: <u>Visual inspection of installed panels ✓</u> <u>Visual inspection of wedge welds ✓</u> <u>Visual inspection of extrusion welding ✓</u> <u>Survey completed</u>	
Tests Completed: <u>Air testing on seams ✓</u> <u>Vacuum box testing on extrusion welds ✓</u> <u>Repairs and patches tested as required ✓</u> <u>3rd party conformance tests ✓</u>	
Deficient Items: <u>DRAIN PIPE MUST BE REMOVED AT A FUTURE DATE.</u> <u>OVERLAP WRONG DIRECTION</u>	
Remedial Action: <u>EXTRUSION WELD OUTREPAIR</u> <u>Area of drain pipe to be removed will not have Low Volume placed.</u>	
Accepted: Yes <u>X</u> No _____	
Explain: _____ _____	
Signatures	
AMEC <u>[Signature]</u>	ECA _____
Ames <u>[Signature]</u>	Other _____
CC&V <u>[Signature]</u>	Other _____

S:\CAD\1125G-Squaw VLF\cadd\CADD DRAWINGS\figures\Linear Inspection figure\Linear Approvals\2014.06.28.dwg-7/24/2014 11:44 AM

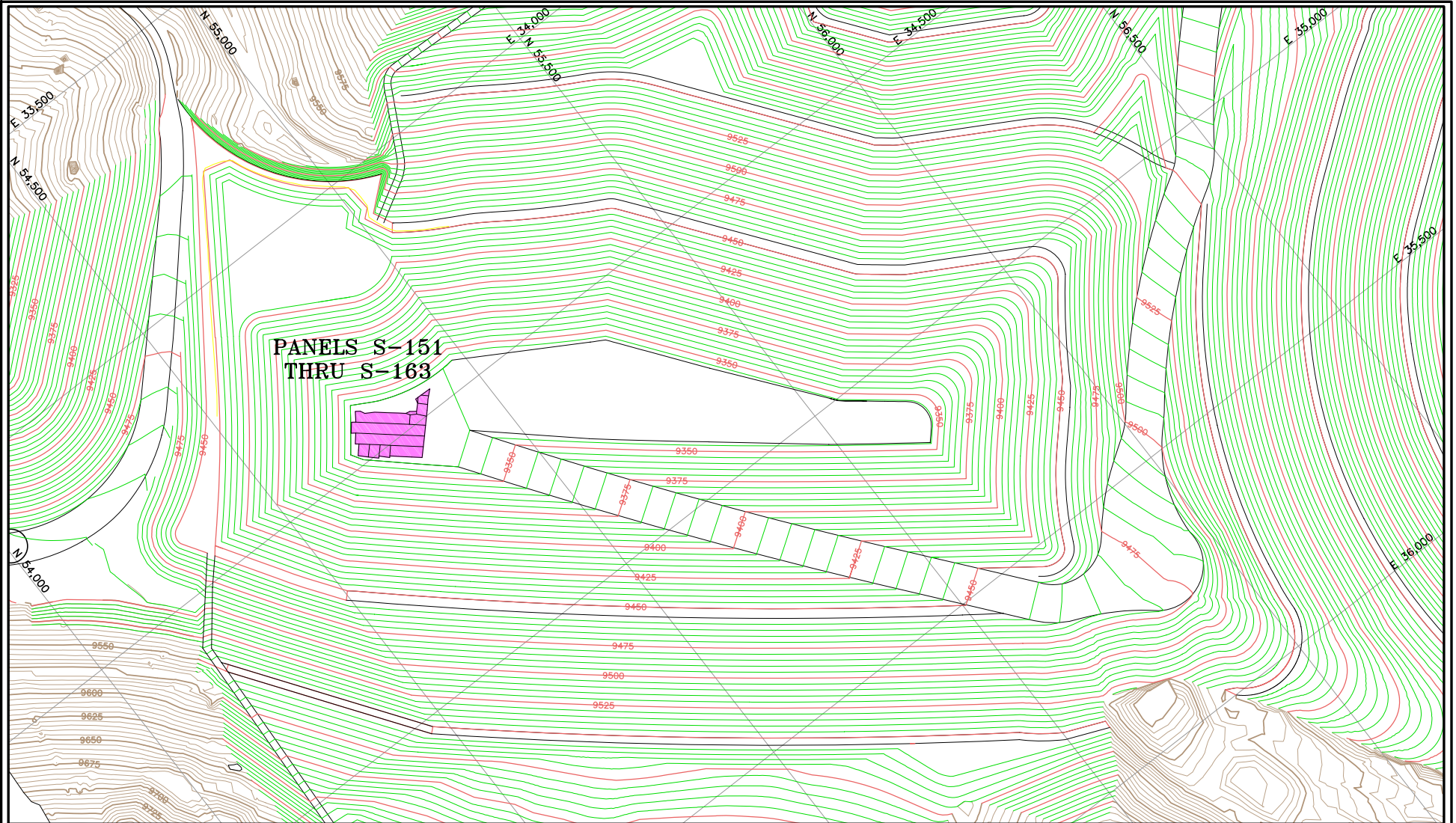

LEGEND

ACCEPTED SECONDARY LLDPE LINER AREA

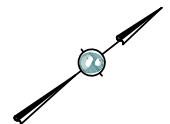

150 0 150 300 FT

CLIENT	CRIPPLE CREEK & VICTOR MINING COMPANY
PROJECT	PREGNANT SOLUTION STORAGE AREA

TITLE	SECONDARY LINER ACCEPTANCE AREA JUNE 28, 2014
-------	--



DESIGNED BY	RBR	CHECKED BY	TB	DATE
DRAWN BY	MGC	APPROVED BY	ALM	06/28/14
CADD FILENAME		FIGURE No.	REV	
2014.06.28		1	0	

**LLDPE Geomembrane Liner
Acceptance Form**



CLIENT: <u>Cripple Creek & Victor Mining Co.</u> PROJECT: <u>Squaw Gulch VLF PSSA</u> PROJECT NUMBER: <u>74201125N0</u>	Page <u>1</u> of <u>2</u> Weather <u>Sunny</u> Date <u>7/2/14</u>
Work Activity: <u>100-mil LLDPE Geomembrane Liner</u>	
Area/Location: <u>See attached sketch PSSA POND PANELS S-13/THRU S-145</u> <u>AND S-164THRU S174 9450 BATH TO TOE OF SLOPE E.</u>	
Items Inspected: <div style="display: flex; justify-content: space-between;"> <div> <u>Visual inspection of installed panels</u> ✓ <u>Visual inspection of wedge welds</u> ✓ <u>Visual inspection of extrusion welding</u> ✓ <u>Survey completed</u> ✓ </div> <div style="text-align: right;"> <u>Including panel S-1</u> </div> </div>	
Tests Completed: <div style="display: flex; justify-content: space-between;"> <div> <u>Air testing on seams</u> ✓ <u>Vacuum box testing on extrusion welds</u> <u>Repairs and patches tested as required</u> ✓ <u>3rd party conformance tests</u> ✓ </div> </div>	
Deficient Items: <u>ROCKS FOUND AND MARKED WITH ORANGE PAINT.</u> <u>VACUUM TESTING OF ALL PATCHES.</u>	
Remedial Action: <u>Vacuum testing of all patches completed and</u> <u>rocks removed prior to approval.</u>	
Accepted: Yes <u>X</u> No _____ Explain: _____	
Signatures <div style="display: flex; justify-content: space-between;"> <div> AMEC <u>[Signature]</u> Ames <u>[Signature]</u> CC&V <u>[Signature]</u> </div> <div> ECA _____ Other _____ Other _____ </div> </div>	

S:\CAD\1125G-Squaw VLF\cadd\CADD DRAWINGS\figures\Linear Inspection figure\04.2014.07.02.dwg-7/28/2014 5:01 PM



LEGEND

ACCEPTED SECONDARY LLDPE LINER AREA



150 0 150 300 FT

CLIENT Cripple Creek & Victor Mining Company
PROJECT Pregnant Solution Storage Area

TITLE
SECONDARY LINER ACCEPTANCE AREA
JULY 2, 2014



DESIGNED BY	RBR	CHECKED BY	TB	DATE
DRAWN BY	MGC	APPROVED BY	ALM	07/02/14
CADD FILENAME		FIGURE No.	REV	
2014.07.02		1	0	

**LLDPE Geomembrane Liner
Acceptance Form**



CLIENT: <u>Cripple Creek & Victor Mining Co.</u> PROJECT: <u>Squaw Gulch VLF PSSA</u> PROJECT NUMBER: <u>74201125N0</u>	Page <u>1</u> of <u> </u> Weather <u>Sunny</u> Date <u>7-2-14</u>
Work Activity: <u>100-mil LLDPE Geomembrane Liner</u>	
Area/Location: <u>See attached sketch - PANELS S-1 THROUGH S-10, S-131 THROUGH S-134 FROM TOE OF SLOPE TO EAST END OF SEAM.</u>	
Items Inspected: <u>Visual inspection of installed panels</u> <u>Visual inspection of wedge welds</u> <u>Visual inspection of extrusion welding</u> <u>Survey completed</u>	
Tests Completed: <u>Air testing on seams</u> <u>Vacuum box testing on extrusion welds</u> <u>Repairs and patches tested as required</u> <u>3rd party conformance tests</u>	
Deficient Items: <u>None</u>	
Remedial Action: <u>None</u>	
Accepted: Yes <u>X</u> No <u> </u>	
Explain: <u> </u> <u> </u> <u> </u>	
Signatures	
AMEC <u>[Signature]</u>	ECA <u> </u>
Ames <u>[Signature]</u>	Other <u> </u>
CC&V <u>[Signature]</u>	Other <u> </u>

S:\CAD\1125G-Squaw VLF\cadd\CADD DRAWINGS\figures\Liner Inspection figure\04a.2014.07.02-a.dwg-7/28/2014 4:57 PM

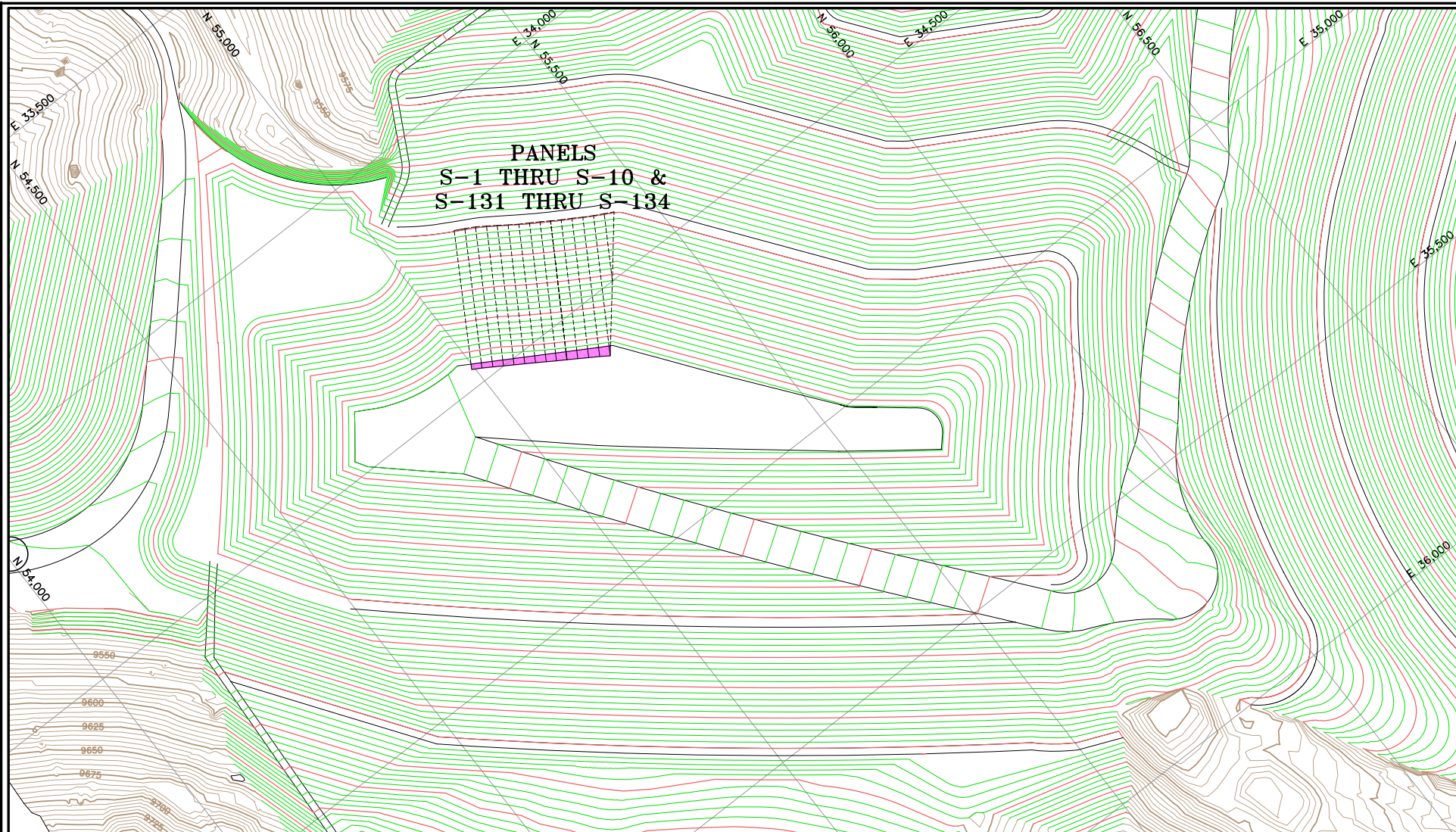

LEGEND

ACCEPTED SECONDARY LLDPE LINER AREA



150 0 150 300 FT

CLIENT	CRIPPLE CREEK & VICTOR MINING COMPANY
PROJECT	PREGNANT SOLUTION STORAGE AREA

TITLE	SECONDARY LINER ACCEPTANCE AREA JULY 2, 2014
-------	---



DESIGNED BY	RBR	CHECKED BY	TB	DATE
DRAWN BY	MGC	APPROVED BY	ALM	07/02/14
CADD FILENAME		FIGURE No.	REV	
2014.07.02-a		1	0	

**LLDPE Geomembrane Liner
Acceptance Form**



CLIENT: <u>Cripple Creek & Victor Mining Co.</u> PROJECT: <u>Squaw Gulch VLF PSSA</u> PROJECT NUMBER: <u>74201125N0</u>	Page <u>2</u> of _____ Weather <u>Sunny</u> Date <u>7/2/14</u>
Work Activity: <u>100-mil LLDPE Geomembrane Liner</u>	
Area/Location: <u>See attached sketch PSSA POND FLOOR SOUTH WEST SECTION.</u> <u>PANELS S-175 thru S-185, S-194 & S-195</u>	
Items Inspected: <div style="margin-left: 20px;"> <u>Visual inspection of installed panels ✓</u> <u>Visual inspection of wedge welds ✓</u> <u>Visual inspection of extrusion welding ✓</u> <u>Survey completed ✓</u> </div>	
Tests Completed: <div style="margin-left: 20px;"> <u>Air testing on seams ✓</u> <u>Vacuum box testing on extrusion welds</u> <u>Repairs and patches tested as required</u> <u>3rd party conformance tests ✓</u> </div>	
Deficient Items: <u>SOIL LEAKAGE SOFT FROM TOP OF SLOPE</u> <u>TO PANEL S-175 / S-2 THRU S-6</u>	
Remedial Action: <u>AREA WAS LEFT TO DRY WITHOUT ANY ACTION.</u> <u>AREA WAS REINSPECTED AND APPROVED.</u>	
Accepted: Yes <u>X</u> No _____ Explain: _____ _____	
Signatures <div style="display: flex; justify-content: space-between; margin-top: 20px;"> <div> AMEC Ames <u>Klein DH</u> CC&V </div> <div> ECA _____ Other _____ Other _____ </div> </div>	

S:\CAD\1125G-Squaw VLF\cadd\CADD DRAWINGS\figures\Liner Inspection figure\05.2014.07.02-b.dwg-7/28/2014 5:11 PM

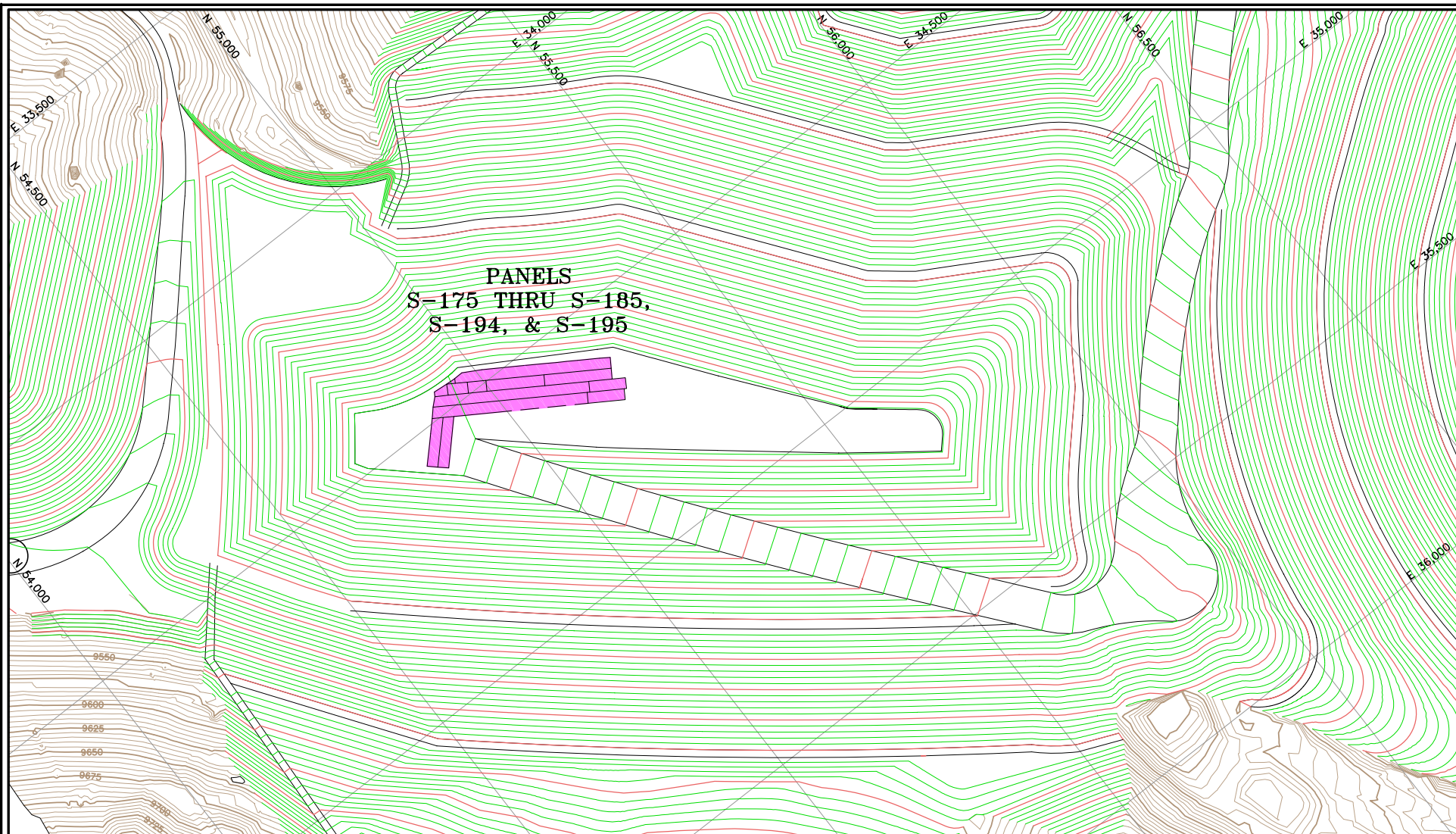

LEGEND

ACCEPTED SECONDARY LLDPE LINER AREA

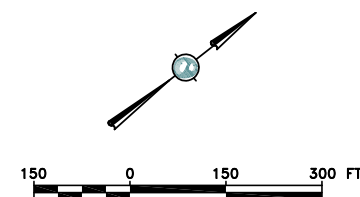

CLIENT	CRIPPLE CREEK & VICTOR MINING COMPANY
PROJECT	PREGNANT SOLUTION STORAGE AREA

TITLE	SECONDARY LINER ACCEPTANCE AREA JULY 2, 2014
-------	---



DESIGNED BY	RBR	CHECKED BY	TB	DATE
DRAWN BY	MGC	APPROVED BY	ALM	07/02/14
CADD FILENAME		FIGURE No.	REV	
2014.07.02-b		1	0	

**LLDPE Geomembrane Liner
Acceptance Form**



CLIENT: <u>Cripple Creek & Victor Mining Co.</u> PROJECT: <u>Squaw Gulch VLF PSSA</u> PROJECT NUMBER: <u>74201125N0</u>	Page <u>1</u> of <u>1</u> Weather <u>Sunny</u> Date <u>7/3/14</u>						
Work Activity: <u>100-mil LLDPE Geomembrane Liner</u>							
Area/Location: <u>See attached sketch PANELS S-146 to S-150</u>							
Items Inspected: <u>Visual inspection of installed panels ✓</u> <u>Visual inspection of wedge welds ✓</u> <u>Visual inspection of extrusion welding ✓</u> <u>Survey completed ✓</u>							
Tests Completed: <u>Air testing on seams ✓</u> <u>Vacuum box testing on extrusion welds ✓</u> <u>Repairs and patches tested as required ✓</u> <u>3rd party conformance tests ✓</u>							
Deficient Items: <u>NONE</u>							
Remedial Action: <u>NONE</u>							
Accepted: Yes <u>X</u> No _____ Explain: _____							
Signatures <table style="width:100%;"> <tr> <td style="width:50%;"> AMEC <u>[Signature]</u> </td> <td style="width:50%;"> ECA _____ </td> </tr> <tr> <td> Ames <u>[Signature]</u> </td> <td> Other _____ </td> </tr> <tr> <td> CC&V <u>[Signature]</u> </td> <td> Other _____ </td> </tr> </table>		AMEC <u>[Signature]</u>	ECA _____	Ames <u>[Signature]</u>	Other _____	CC&V <u>[Signature]</u>	Other _____
AMEC <u>[Signature]</u>	ECA _____						
Ames <u>[Signature]</u>	Other _____						
CC&V <u>[Signature]</u>	Other _____						

S:\CAD\1125G-Squaw VLF\cadd\CADD DRAWINGS\figures\Liner Inspection figure\06.2014.07.03.dwg-7/28/2014 5:14 PM

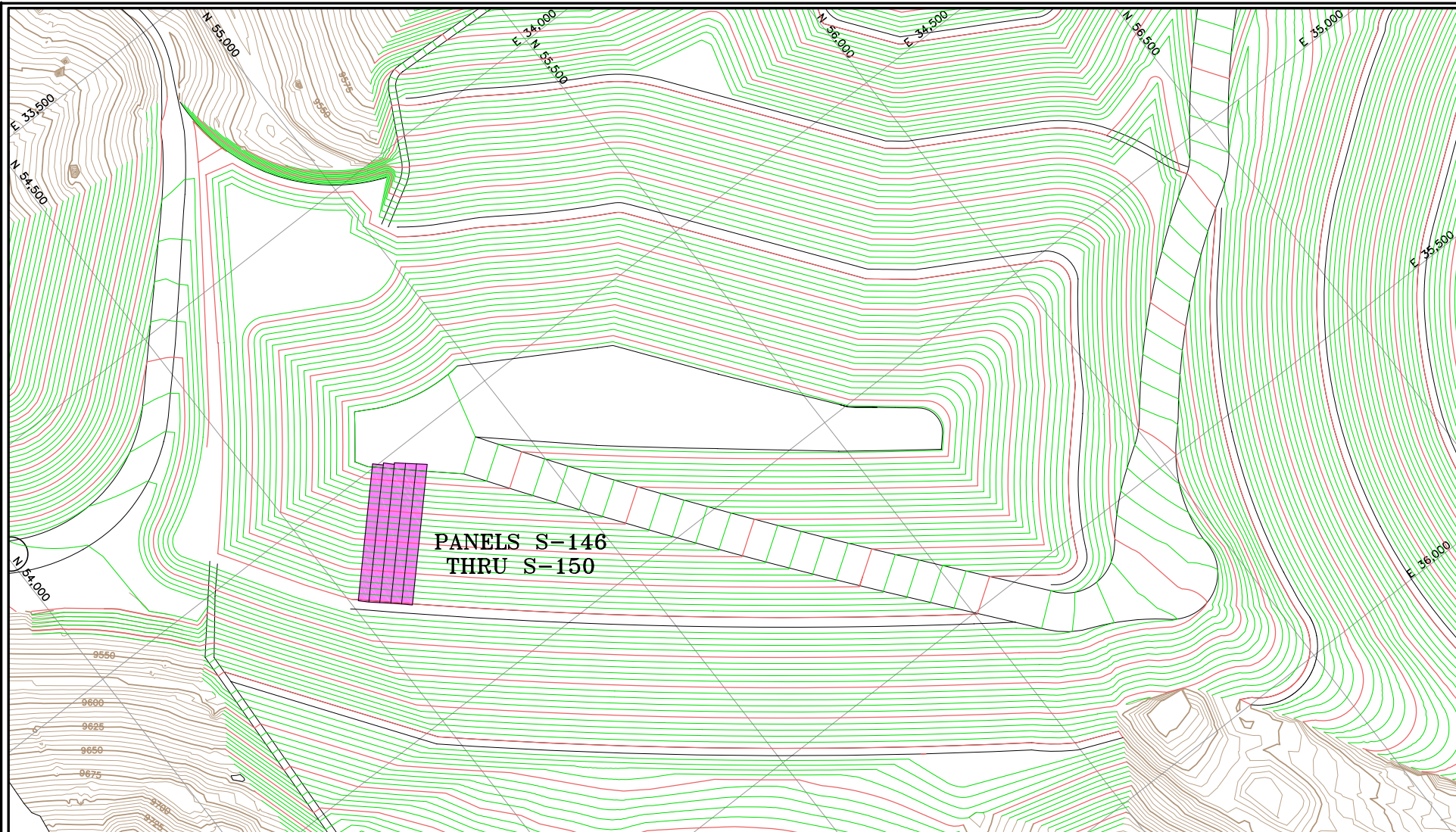

LEGEND

ACCEPTED SECONDARY LLDPE LINER AREA

CLIENT	CRIPPLE CREEK & VICTOR MINING COMPANY
PROJECT	PREGNANT SOLUTION STORAGE AREA

TITLE	SECONDARY LINER ACCEPTANCE AREA JULY 3, 2014
-------	---



DESIGNED BY	RBR	CHECKED BY	TB	DATE
DRAWN BY	MGC	APPROVED BY	ALM	07/03/14
CADD FILENAME		FIGURE No.	REV	
2014.07.03		1	0	

**LLDPE Geomembrane Liner
Acceptance Form**



CLIENT: <u>Cripple Creek & Victor Mining Co.</u> PROJECT: <u>Squaw Gulch VLF PSSA</u> PROJECT NUMBER: <u>74201125N0</u>	Page <u>1</u> of <u>2</u> Weather _____ Date <u>7/11/2014</u>						
Work Activity: <u>100-mil LLDPE Geomembrane Liner</u> <u>Panels 200, 201, 202, and 183</u>							
Area/Location: <u>See attached sketch</u>							
Items Inspected: <u>Visual inspection of installed panels - yes</u> <u>Visual inspection of wedge welds - yes</u> <u>Visual inspection of extrusion welding - yes</u> <u>Survey completed - yes</u>							
Tests Completed: <u>Air testing on seams - done</u> <u>Vacuum box testing on extrusion welds - done</u> <u>Repairs and patches tested as required - yes</u> <u>3rd party conformance tests N/A</u>							
Deficient Items: <u>Rocks under the liner.</u>							
Remedial Action: <u>Removed and the liner repaired monitored and inspected by Dylan Budreau</u>							
Accepted: Yes <u>X</u> No _____ Explain: <u>Drawing attached. See at the back.</u>							
Signatures <table style="width:100%;"> <tr> <td style="width:50%;"> AMEC <u>[Signature]</u> </td> <td style="width:50%;"> ECA _____ </td> </tr> <tr> <td> Ames <u>[Signature] CB</u> </td> <td> Other _____ </td> </tr> <tr> <td> CC&V <u>[Signature]</u> </td> <td> Other _____ </td> </tr> </table>		AMEC <u>[Signature]</u>	ECA _____	Ames <u>[Signature] CB</u>	Other _____	CC&V <u>[Signature]</u>	Other _____
AMEC <u>[Signature]</u>	ECA _____						
Ames <u>[Signature] CB</u>	Other _____						
CC&V <u>[Signature]</u>	Other _____						

S:\CAD\1125G-Squaw VLF\cadd\CADD DRAWINGS\figures\Liner Inspection figure\07.2014.07.11.dwg-7/28/2014 5:16 PM

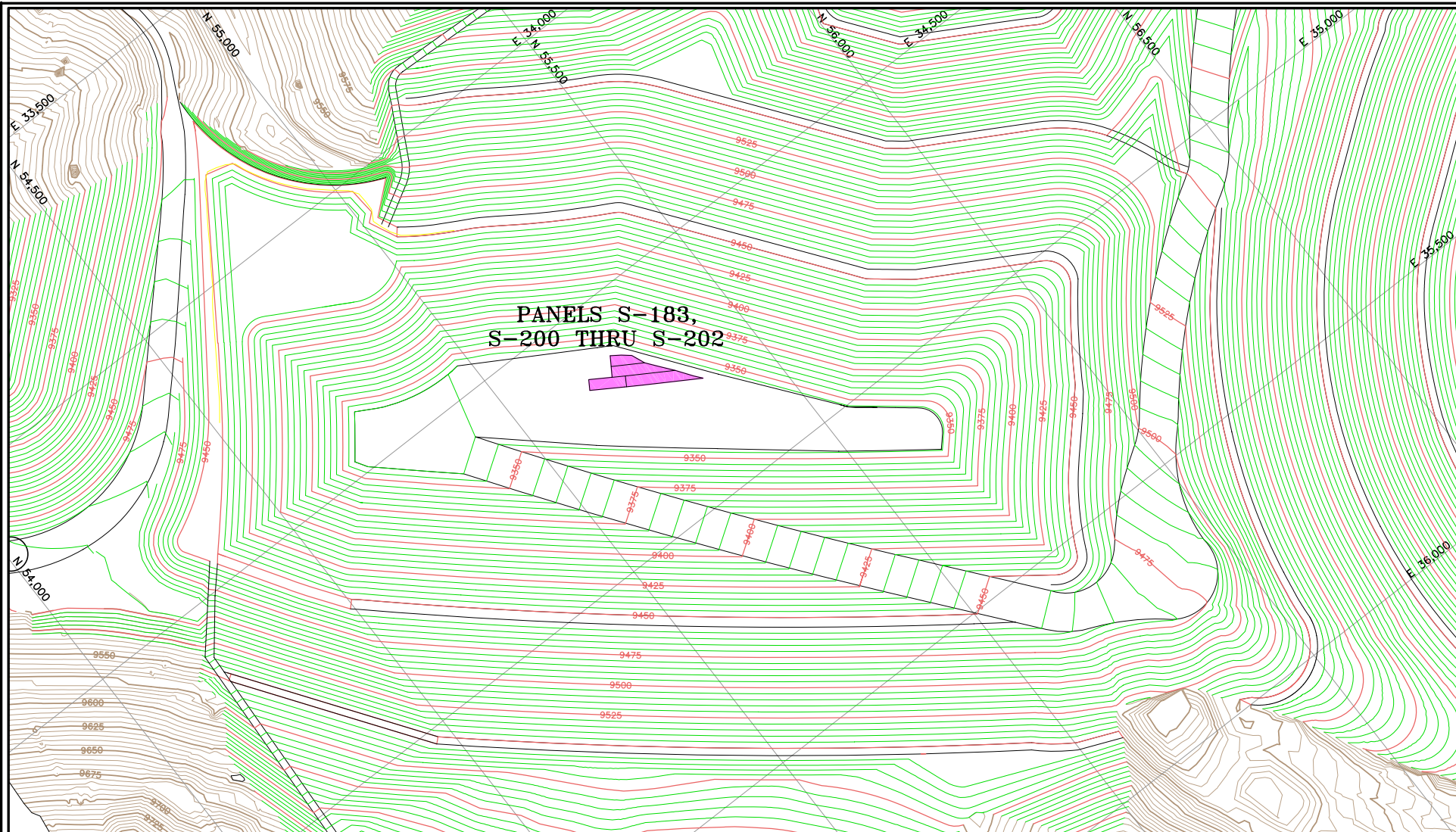

LEGEND

ACCEPTED SECONDARY LLDPE LINER AREA



150 0 150 300 FT

CLIENT Cripple Creek & Victor Mining Company
PROJECT Pregnant Solution Storage Area

TITLE
SECONDARY LINER ACCEPTANCE AREA
JULY 11, 2014



DESIGNED BY	RBR	CHECKED BY	TB	DATE
DRAWN BY	MGC	APPROVED BY	ALM	07/11/14
CADD FILENAME		FIGURE No.	REV	
2014.07.11		1	0	

LLDPE Geomembrane Liner
Acceptance Form



CLIENT: <u>Cripple Creek & Victor Mining Co.</u>	Page <u>1</u> of <u> </u>
PROJECT: <u>Squaw Gulch VLF PSSA</u>	Weather <u>Cloudy</u>
PROJECT NUMBER: <u>74201125N0</u>	Date <u>7/11/14</u>
Work Activity: <u>100-mil LLDPE Geomembrane Liner</u>	
Area/Location: <u>See attached sketch - PANELS S-184, S-203 & S-204</u>	
Items Inspected: <u>Visual inspection of installed panels</u> <u>Visual inspection of wedge welds</u> <u>Visual inspection of extrusion welding</u> <u>Survey completed</u>	
Tests Completed: <u>Air testing on seams</u> <u>Vacuum box testing on extrusion welds</u> <u>Repairs and patches tested as required</u> <u>3rd party conformance tests</u>	
Deficient Items: <u>NONE</u>	
Remedial Action: 	
Accepted: Yes <u>X</u> No <u> </u>	
Explain: 	
Signatures	
AMEC <u>[Signature]</u>	ECA <u> </u>
Ames <u>[Signature]</u>	Other <u> </u>
CC&V <u>[Signature]</u>	Other <u> </u>

S:\CAD\1125G-Squaw VLF\cadd\CADD DRAWINGS\figures\Linear Inspection figure\07a.2014.07.11a.dwg-7/28/2014 5:18 PM

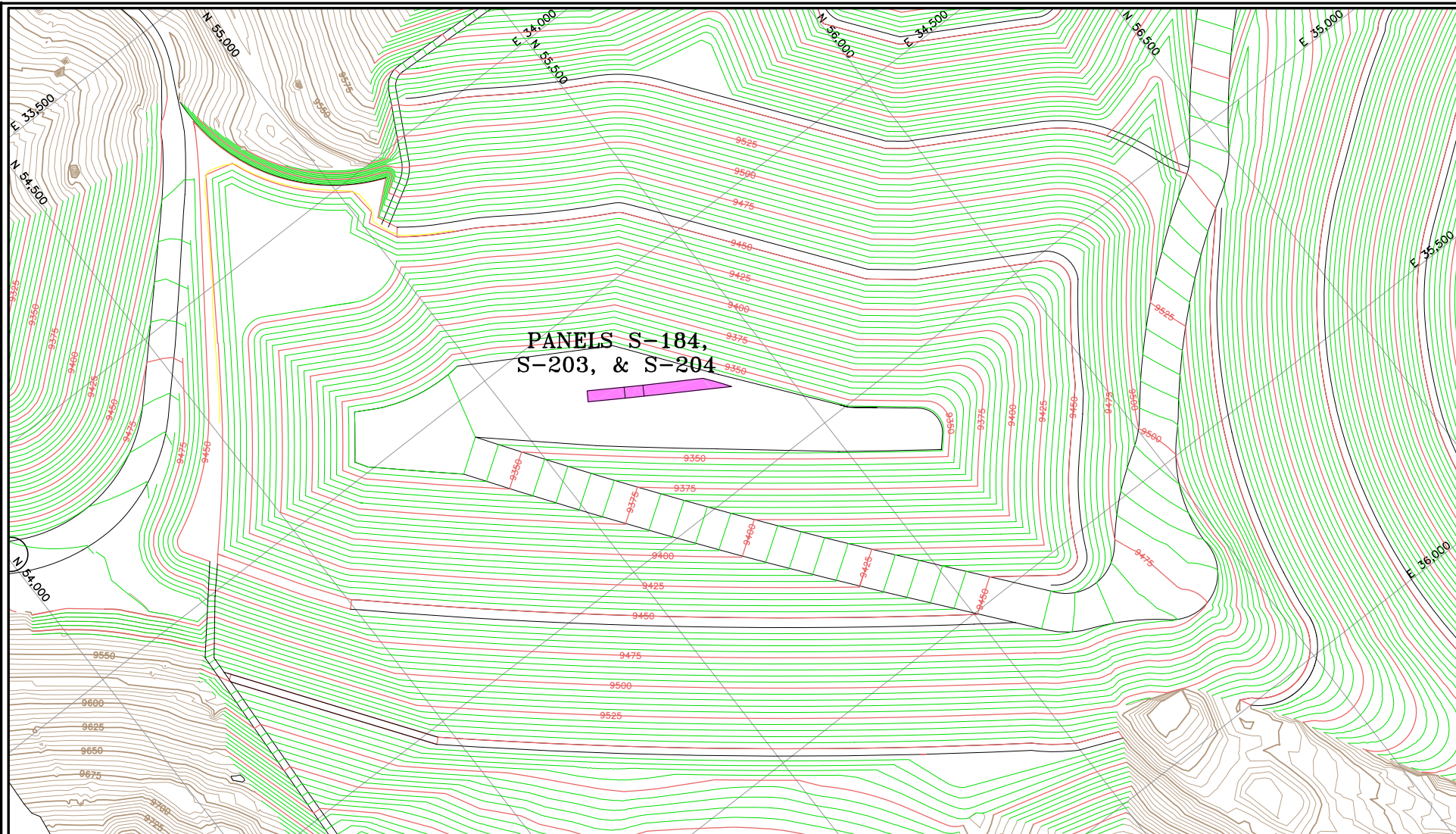

LEGEND

ACCEPTED SECONDARY LLDPE LINER AREA

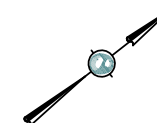

150 0 150 300 FT

CLIENT Cripple Creek & Victor
Mining Company

PROJECT Pregnant Solution Storage Area

TITLE

SECONDARY LINER ACCEPTANCE AREA
JULY 11, 2014



DESIGNED BY	RBR	CHECKED BY	TB	DATE
DRAWN BY	MGC	APPROVED BY	ALM	07/11/14
CADD FILENAME		FIGURE No.	REV	
2014.07.11a		1	0	

LLDPE Geomembrane Liner Acceptance Form



<p>CLIENT: <u>Cripple Creek & Victor Mining Co.</u></p> <p>PROJECT: <u>Squaw Gulch VLF PSSA</u></p> <p>PROJECT NUMBER: <u>74201125N0</u></p>	<p>Page <u>1</u> of <u> </u></p> <p>Weather <u>Cloudy</u></p> <p>Date <u>7/11/14</u></p>						
<p>Work Activity: <u>100-mil LLDPE Geomembrane Liner</u></p>							
<p>Area/Location: <u>See attached sketch PANELS S-136 THROUGH S-138! S-140</u> <u>THROUGH S-145! S-164, S-165, S-166 FROM TOP OF SLOPE TO EAST END OF SEAM.</u></p>							
<p>Items Inspected:</p> <p><u>Visual inspection of installed panels</u></p> <p><u>Visual inspection of wedge welds</u></p> <p><u>Visual inspection of extrusion welding</u></p> <p><u>Survey completed</u></p>							
<p>Tests Completed:</p> <p><u>Air testing on seams</u></p> <p><u>Vacuum box testing on extrusion welds</u></p> <p><u>Repairs and patches tested as required</u></p> <p><u>3rd party conformance tests</u></p>							
<p>Deficient Items: <u>NONE</u></p> <p>Remedial Action:</p> <p>Accepted: Yes <u>X</u> No <u> </u></p> <p>Explain:</p>							
<p>Signatures</p> <table style="width: 100%;"> <tr> <td style="width: 50%;">AMEC <u>[Signature]</u></td> <td style="width: 50%;">ECA <u> </u></td> </tr> <tr> <td>Ames <u>[Signature]</u></td> <td>Other <u> </u></td> </tr> <tr> <td>CC&V <u>[Signature]</u></td> <td>Other <u> </u></td> </tr> </table>		AMEC <u>[Signature]</u>	ECA <u> </u>	Ames <u>[Signature]</u>	Other <u> </u>	CC&V <u>[Signature]</u>	Other <u> </u>
AMEC <u>[Signature]</u>	ECA <u> </u>						
Ames <u>[Signature]</u>	Other <u> </u>						
CC&V <u>[Signature]</u>	Other <u> </u>						

S:\CAD\1125G-Squaw VLF\cadd\CADD DRAWINGS\figures\Linear Inspection figure\07b.2014.07.11b.dwg-7/28/2014 5:23 PM



LEGEND

 ACCEPTED SECONDARY LLDPE LINER AREA

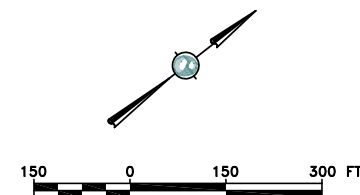

CLIENT Cripple Creek & Victor
Mining Company

PROJECT Pregnant Solution Storage Area

TITLE

SECONDARY LINER ACCEPTANCE AREA
JULY 11, 2014



DESIGNED BY	RBR	CHECKED BY	TB	DATE
DRAWN BY	MGC	APPROVED BY	ALM	07/11/14
CADD FILENAME		FIGURE No.	REV	
2014.07.11b		1	0	

amec

Page 1 of 1
Weather SUNNY
Date 7/24/14

Area/Location: See attached sketch - PANELS S-220 THRU S-224

Tests Completed:	Air testing on seams
	Vacuum box testing on extrusion welds
	Repairs and patches tested as required
	3rd party conformance tests

Deficient Items: GEOMEMBRANE NOT APPROVED FOR THIS EAST
5' OF PANELS 5-195 & 5-220

Remedial NON12 AT THIS TIME.
Action:

Accepted: Yes X No _____

Explain: _____

AMEC [Signature]
Ames John For Ames
CC&V [Signature]

ECA _____

Other _____

Other _____

S:\CAD\1125G-Squaw VLF\cadd\CADD DRAWINGS\figures\Linear Inspection figure\2014.07.24.dwg--7/24/2014 5:19 PM

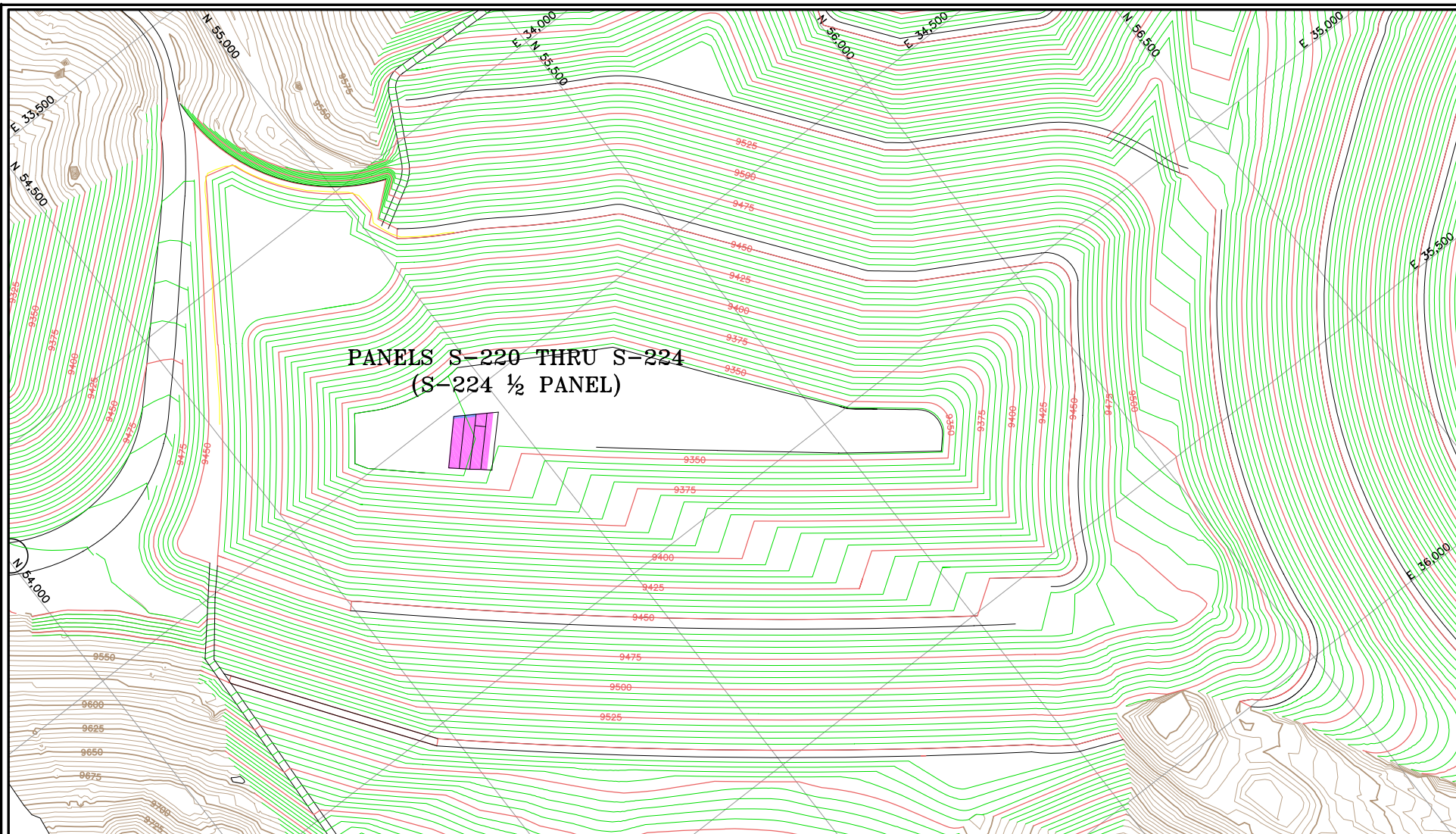

LEGEND

- ACCEPTED SECONDARY LLDPE LINER AREA
- AREA NOT APPROVED CONTINGENT ON SOIL LINER FILL CHECK

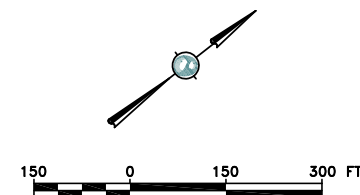

CLIENT Cripple Creek & Victor Mining Company
PROJECT Pregnant Solution Storage Area

TITLE
SECONDARY LINER ACCEPTANCE AREA
JULY 24, 2014



DESIGNED BY	RBR	CHECKED BY	TB	DATE
DRAWN BY	MGC	APPROVED BY	ALM	07/24/14
CADD FILENAME		FIGURE No.	REV	
2014.07.24		1	0	

**LLDPE Geomembrane Liner
Acceptance Form**



CLIENT: <u>Cripple Creek & Victor Mining Co.</u> PROJECT: <u>Squaw Gulch VLF PSSA</u> PROJECT NUMBER: <u>74201125N0</u>	Page <u>1</u> of <u>1</u> Weather <u>cloudy</u> Date <u>7/25/14</u>						
Work Activity: <u>100-mil LLDPE Geomembrane Liner</u>							
Area/Location: <u>See attached sketch PANELS S-224 THROUGH S-233, S191, S192</u> <u>S-205 THROUGH S-219</u>							
Items Inspected: <u>Visual inspection of installed panels</u> <u>Visual inspection of wedge welds</u> <u>Visual inspection of extrusion welding</u> <u>Survey completed</u>							
Tests Completed: <u>Air testing on seams</u> <u>Vacuum box testing on extrusion welds</u> <u>Repairs and patches tested as required</u> <u>3rd party conformance tests</u>							
Deficient Items: _____ _____ _____							
Remedial Action: _____ _____ _____							
Accepted: Yes <u>X</u> No _____ Explain: _____ _____							
Signatures <table style="width:100%;"> <tr> <td style="width:50%;"> AMEC <u>[Signature]</u> </td> <td style="width:50%;"> ECA _____ </td> </tr> <tr> <td> Ames <u>[Signature]</u> </td> <td> Other _____ </td> </tr> <tr> <td> CC&V <u>[Signature]</u> </td> <td> Other _____ </td> </tr> </table>		AMEC <u>[Signature]</u>	ECA _____	Ames <u>[Signature]</u>	Other _____	CC&V <u>[Signature]</u>	Other _____
AMEC <u>[Signature]</u>	ECA _____						
Ames <u>[Signature]</u>	Other _____						
CC&V <u>[Signature]</u>	Other _____						

S:\CAD\1125G-Squaw VLF\cadd\CADD DRAWINGS\figures\Linear Inspection figure\2014.07.25.dwg-7/25/2014 3:33 PM

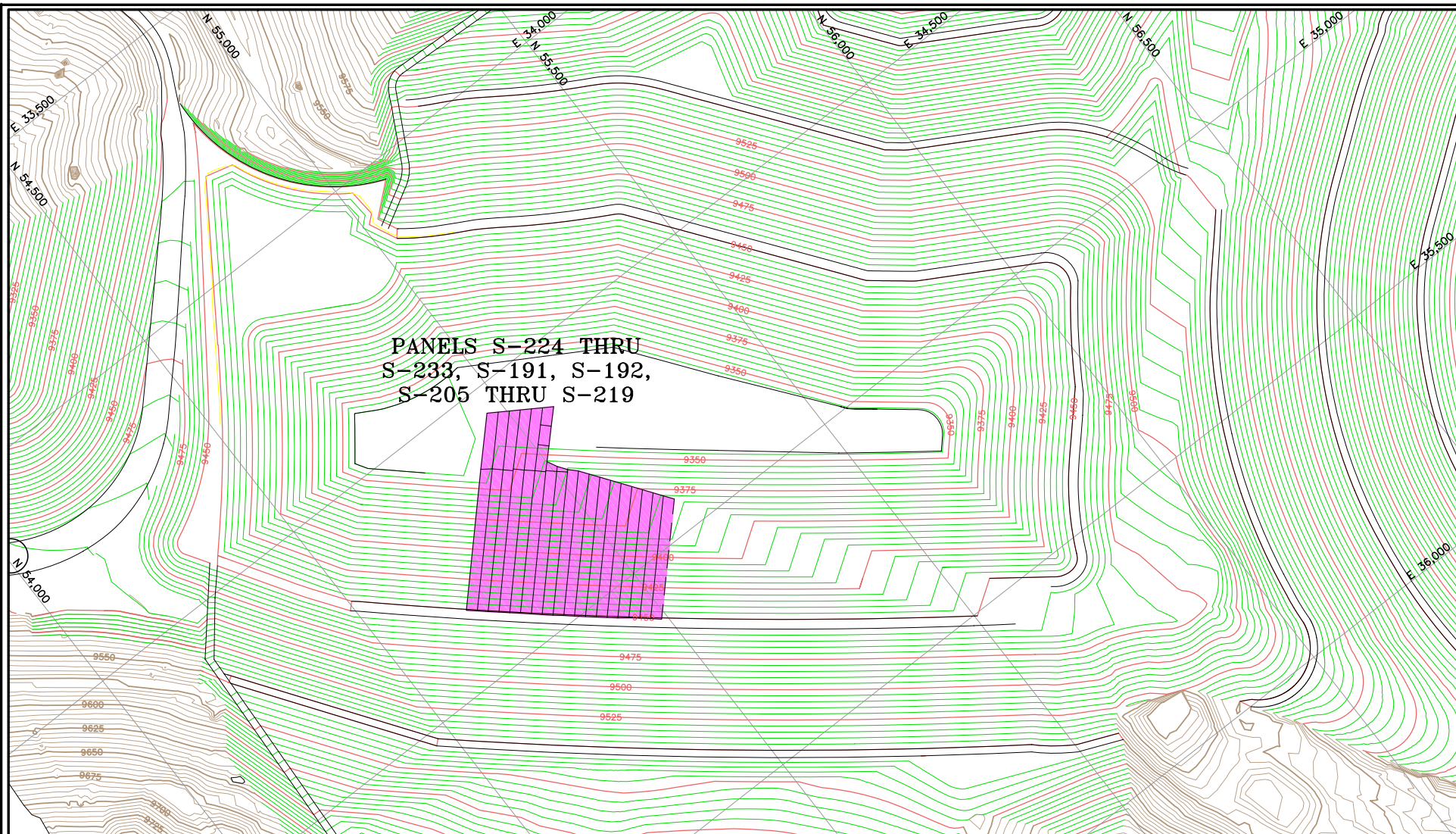

LEGEND

 ACCEPTED SECONDARY LLDPE LINER AREA



150 0 150 300 FT

CLIENT Cripple Creek & Victor
Mining Company

PROJECT Pregnant Solution Storage Area

TITLE

SECONDARY LINER ACCEPTANCE AREA
JULY 25, 2014



DESIGNED BY	RBR	CHECKED BY	TB	DATE
DRAWN BY	MGC	APPROVED BY	ALM	07/25/14
CADD FILENAME		FIGURE No.	REV	
2014.07.25		1	0	

LLDPE Geomembrane Liner Acceptance Form



CLIENT: <u>Cripple Creek & Victor Mining Co.</u> PROJECT: <u>Squaw Gulch VLF PSSA</u> PROJECT NUMBER: <u>74201125N0</u>	Page <u>1</u> of <u> </u> Weather <u>Sunny</u> Date <u>7/26/14</u>
Work Activity: <u>100-mil LLDPE Geomembrane Liner</u>	
Area/Location: <u>See attached sketch PANELS S-186 THROUGH S-190</u>	
Items Inspected: <u>Visual inspection of installed panels</u> <u>Visual inspection of wedge welds</u> <u>Visual inspection of extrusion welding</u> <u>Survey completed</u>	
Tests Completed: <u>Air testing on seams</u> <u>Vacuum box testing on extrusion welds</u> <u>Repairs and patches tested as required</u> <u>3rd party conformance tests</u>	
Deficient Items: <u>None</u>	
Remedial Action: <u> </u>	
Accepted: Yes <u>X</u> No <u> </u>	
Explain: <u> </u>	
Signatures	
AMEC <u>[Signature]</u>	ECA <u> </u>
Ames <u>[Signature]</u>	Other <u> </u>
CC&V <u>[Signature]</u>	Other <u> </u>

S:\CAD\1125G-Squaw VLF\cadd\CADD DRAWINGS\figures\Liner Inspection figure\Liner Approvals\2014.07.26.dwg-7/25/2014 4:53 PM

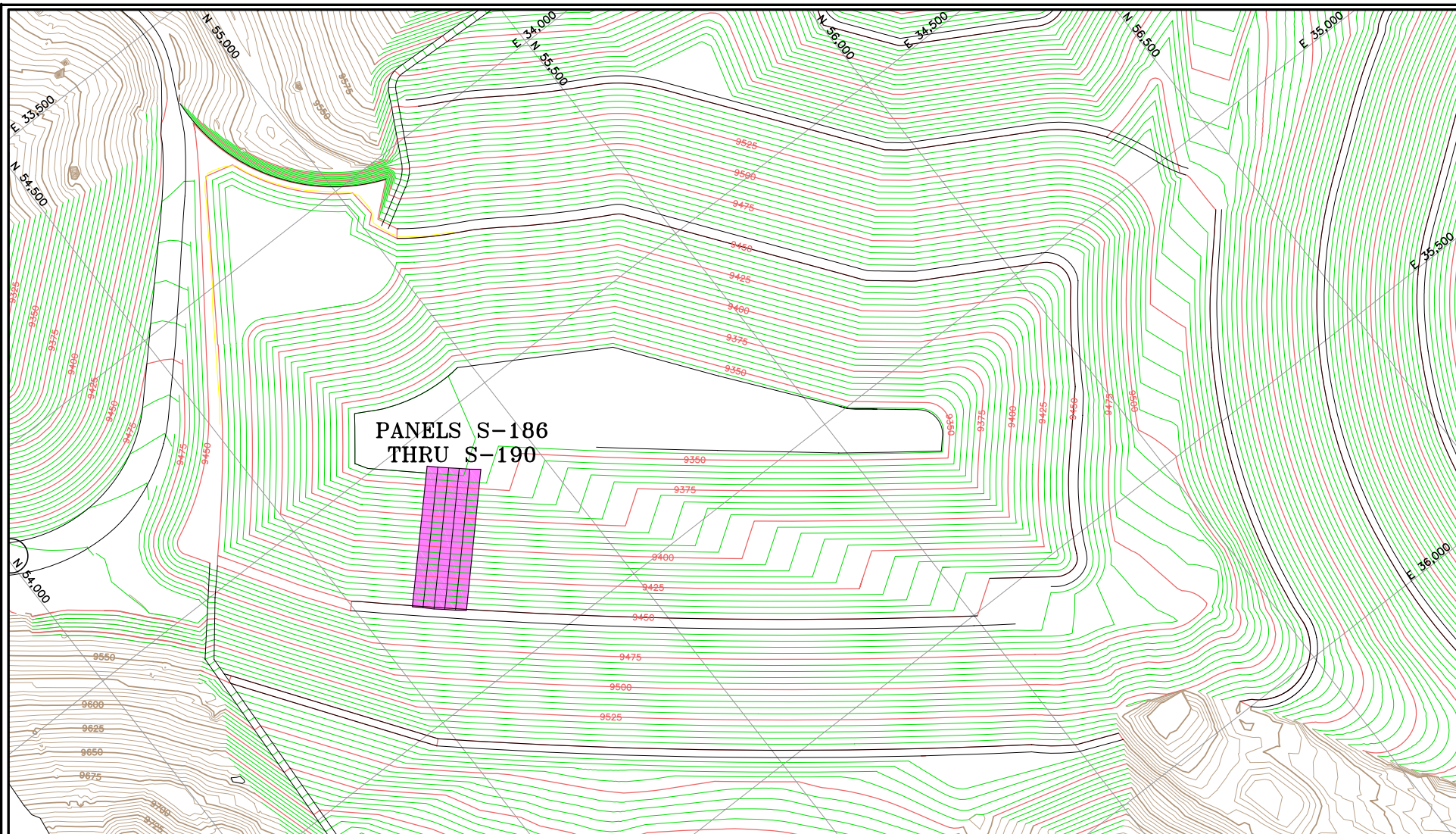

LEGEND

ACCEPTED SECONDARY LLDPE LINER AREA

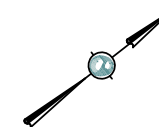

150 0 150 300 FT

CLIENT	CRIPPLE CREEK & VICTOR MINING COMPANY
PROJECT	PREGNANT SOLUTION STORAGE AREA

TITLE	SECONDARY LINER ACCEPTANCE AREA JULY 26, 2014
-------	--



DESIGNED BY	RBR	CHECKED BY	TB	DATE
DRAWN BY	MGC	APPROVED BY	ALM	07/26/14
CADD FILENAME		FIGURE No.	REV	
2014.07.26		1	0	

LLDPE Geomembrane Liner
Acceptance Form



CLIENT: <u>Cripple Creek & Victor Mining Co.</u>	Page <u>1</u> of <u>1</u>
PROJECT: <u>Squaw Gulch VLF PSSA</u>	Weather <u>PARTLY CLOUDY</u>
PROJECT NUMBER: <u>74201125N0</u>	Date <u>8/15/14</u>
Work Activity: <u>100-mil LLDPE Geomembrane Liner</u>	
Area/Location: <u>See attached sketch ADR HAUL ROAD RAMP AND EAST SLOPE</u> <u>PANELS S-276 THROUGH S-301, S-244 THROUGH S-247</u>	
Items Inspected:	<u>Visual inspection of installed panels</u>
	<u>Visual inspection of wedge welds</u>
	<u>Visual inspection of extrusion welding</u>
	<u>Survey completed</u>
Tests Completed:	<u>Air testing on seams</u>
	<u>Vacuum box testing on extrusion welds</u>
	<u>Repairs and patches tested as required</u>
	<u>3rd party conformance tests</u>
Deficient Items:	
Remedial Action:	
Accepted:	Yes <u>X</u> No <u> </u>
Explain:	
Signatures	
AMEC <u>[Signature]</u>	ECA <u> </u>
Ames <u>[Signature] Channing Brown</u>	Other <u> </u>
CC&V <u>[Signature]</u>	Other <u> </u>

S:\CAD\1125G-Squaw VLF\cadd\CADD DRAWINGS\figures\Liner Inspection figure\Liner Approvals\11.2014.08.15.dwg-8/18/2014 4:36 PM

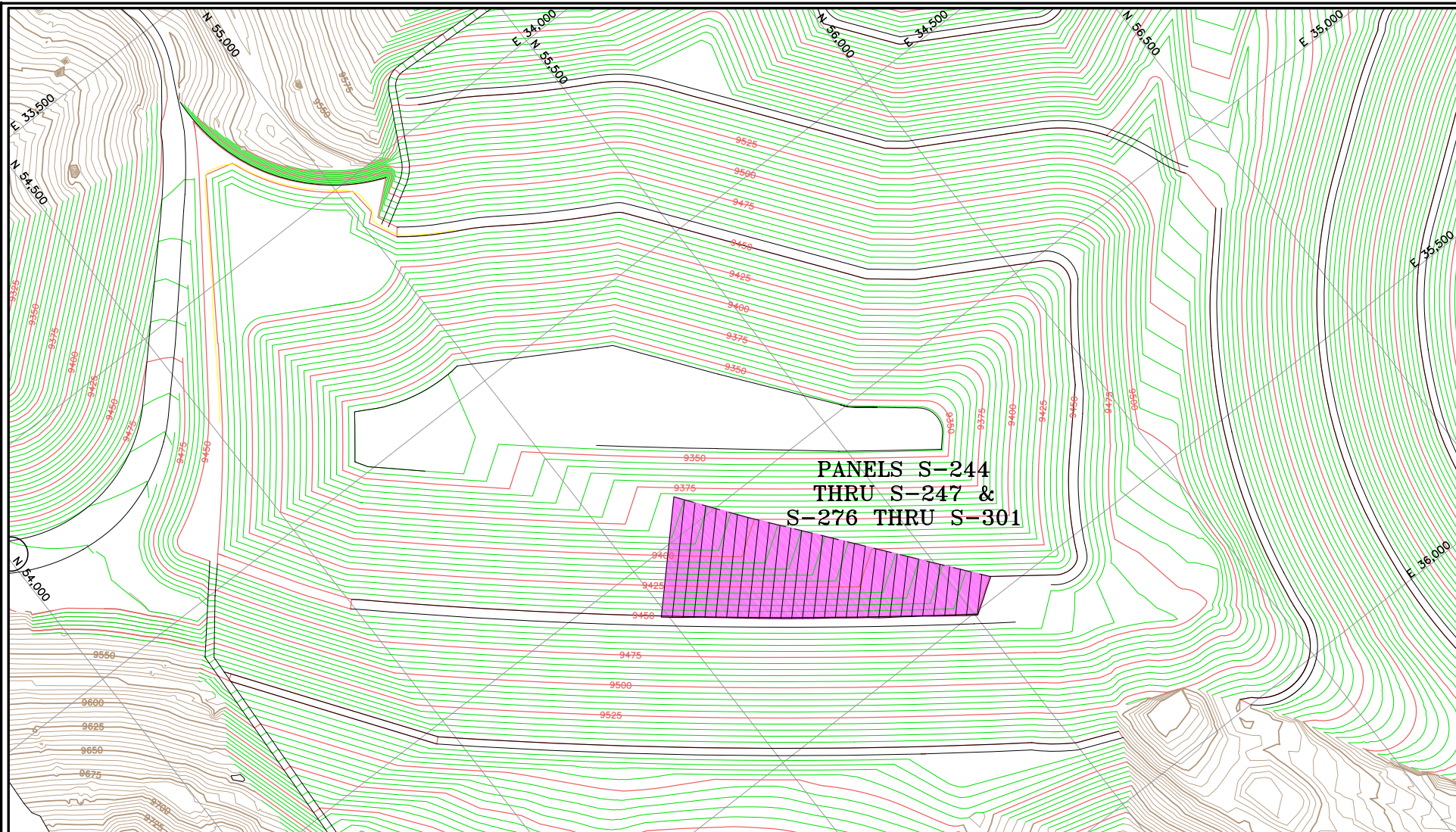

LEGEND

ACCEPTED SECONDARY LLDPE LINER AREA

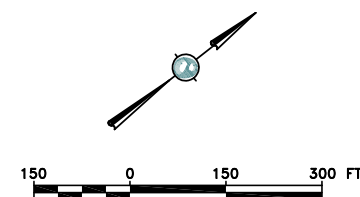

CLIENT	CRIPPLE CREEK & VICTOR MINING COMPANY
PROJECT	PREGNANT SOLUTION STORAGE AREA

TITLE	SECONDARY LINER ACCEPTANCE AREA AUGUST 15, 2014
-------	--



DESIGNED BY	RBR	CHECKED BY	TB	DATE
DRAWN BY	MGC	APPROVED BY	ALM	08/15/14
CADD FILENAME		FIGURE No.	REV	
2014.08.15		1	0	

LLDPE Geomembrane Liner
Acceptance Form



CLIENT: <u>Cripple Creek & Victor Mining Co.</u>	Page <u>1</u> of <u>1</u>
PROJECT: <u>Squaw Gulch VLF PSSA</u>	Weather <u>SUNNY</u>
PROJECT NUMBER: <u>74201125N0</u>	Date <u>8/21/14</u>
Work Activity: <u>100-mil LLDPE Geomembrane Liner</u>	
Area/Location: <u>See attached sketch PSSA FLOOR PANELS S-302 THROUGH S-314, ADD PANELS S-232, S-233, S-208 THROUGH S-217 FROM ADR HAUL ROAD TO PSSA FLOOR.</u>	
Items	<u>Visual inspection of installed panels</u>
Inspected:	<u>Visual inspection of wedge welds</u>
	<u>Visual inspection of extrusion welding</u>
	<u>Survey completed</u>
Tests	<u>Air testing on seams</u>
Completed:	<u>Vacuum box testing on extrusion welds</u>
	<u>Repairs and patches tested as required</u>
	<u>3rd party conformance tests</u>
Deficient	<u>NONE</u>
Items:	
Remedial	<u>NONE NEEDED</u>
Action:	
Accepted:	Yes <u>X</u> No _____
Explain:	
Signatures	
AMEC <u>[Signature]</u>	ECA _____
Ames <u>[Signature]</u>	Other _____
CC&V <u>[Signature]</u>	Other _____

**LLDPE Geomembrane Liner
Acceptance Form**



CLIENT: <u>Cripple Creek & Victor Mining Co.</u> PROJECT: <u>Squaw Gulch VLF PSSA</u> PROJECT NUMBER: <u>74201125N0</u>	Page <u>1</u> of <u>2</u> Weather <u>Sunny</u> Date <u>8/24/14</u>
Work Activity: <u>100-mil LLDPE Geomembrane Liner</u>	
Area/Location: See attached sketch <u>PANELS S-315 THROUGH S-328 + S-218, S-219, S-244 THROUGH S-247, S-276, S-278 FROM ADJ. HAUL ROAD. PANELS S-167 THROUGH S-169 FROM TOP OF SLOPE TO END OF SEAM.</u>	
Items <u>Visual inspection of installed panels</u>	
Inspected: <u>Visual inspection of wedge welds</u>	
<u>Visual inspection of extrusion welding</u>	
<u>Survey completed</u>	
Tests <u>Air testing on seams</u>	
Completed: <u>Vacuum box testing on extrusion welds</u>	
<u>Repairs and patches tested as required</u>	
<u>3rd party conformance tests</u>	
Deficient <u>NONE</u> Items: _____ _____ _____	
Remedial <u>NONE NEEDED</u> Action: _____ _____	
Accepted: Yes <u>X</u> No _____ Explain: _____ _____	
Signatures	
AMEC <u>[Signature]</u>	ECA _____
Ames <u>[Signature] Channing Brown</u>	Other _____
CC&V <u>[Signature]</u>	Other _____

S:\CAD\1125G-Squaw VLF\cadd\CADD DRAWINGS\figures\Linear Inspection figure\15.2014.08.24.dwg - 8/25/2014 3:43 PM

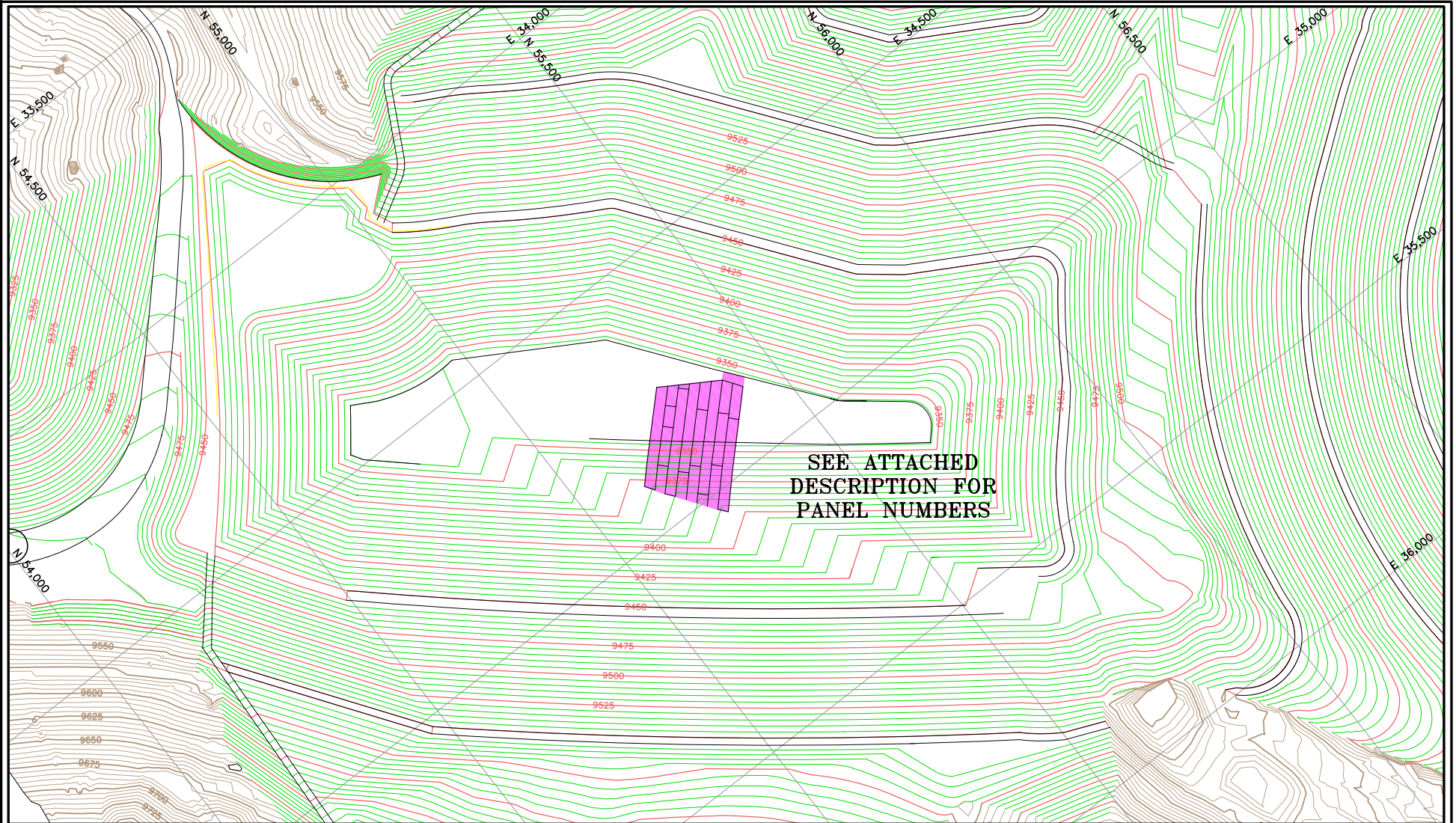

LEGEND

ACCEPTED SECONDARY LLDPE LINER AREA

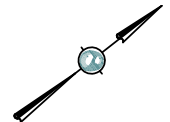

150 0 150 300 FT

CLIENT	CRIPPLE CREEK & VICTOR MINING COMPANY
PROJECT	PREGNANT SOLUTION STORAGE AREA

TITLE	SECONDARY LINER ACCEPTANCE AREA AUGUST 24, 2014
-------	--



DESIGNED BY	RBR	CHECKED BY	TB	DATE
DRAWN BY	MGC	APPROVED BY	ALM	08/24/14
CADD FILENAME		FIGURE No.	REV	
2014.08.24		1	0	

**LLDPE Geomembrane Liner
Acceptance Form**



CLIENT: <u>Cripple Creek & Victor Mining Co.</u> PROJECT: <u>Squaw Gulch VLF PSSA</u> PROJECT NUMBER: <u>74201125N0</u>	Page <u>1</u> of <u>2</u> Weather <u>SUNNY</u> Date <u>8/25/14</u>						
Work Activity: <u>100-mil LLDPE Geomembrane Liner</u>							
Area/Location: <u>See attached sketch PANELS S-170 THROUGH S-174 TOE OF SLOPE TO E END OF SEAM, S-329 THROUGH S-347 FLOOR ONLY OF PSSA.</u>							
Items Inspected: <u>Visual inspection of installed panels</u> <u>Visual inspection of wedge welds</u> <u>Visual inspection of extrusion welding</u> <u>Survey completed</u>							
Tests Completed: <u>Air testing on seams</u> <u>Vacuum box testing on extrusion welds</u> <u>Repairs and patches tested as required</u> <u>3rd party conformance tests</u>							
Deficient Items: <u>NONE</u>							
Remedial Action: <u>NONE</u>							
Accepted: Yes <u>X</u> No _____ Explain: _____ _____							
Signatures <table style="width:100%;"> <tr> <td style="width:50%;"> AMEC <u>[Signature]</u> </td> <td style="width:50%;"> ECA _____ </td> </tr> <tr> <td> Ames <u>[Signature] Channing Brown</u> </td> <td> Other _____ </td> </tr> <tr> <td> CC&V <u>[Signature]</u> </td> <td> Other _____ </td> </tr> </table>		AMEC <u>[Signature]</u>	ECA _____	Ames <u>[Signature] Channing Brown</u>	Other _____	CC&V <u>[Signature]</u>	Other _____
AMEC <u>[Signature]</u>	ECA _____						
Ames <u>[Signature] Channing Brown</u>	Other _____						
CC&V <u>[Signature]</u>	Other _____						

S:\CAD\1125G-Squaw VLF\cadd\CADD DRAWINGS\figures\Linear Inspection figure\15.2014.08.25.dwg - 8/25/2014 4:51 PM

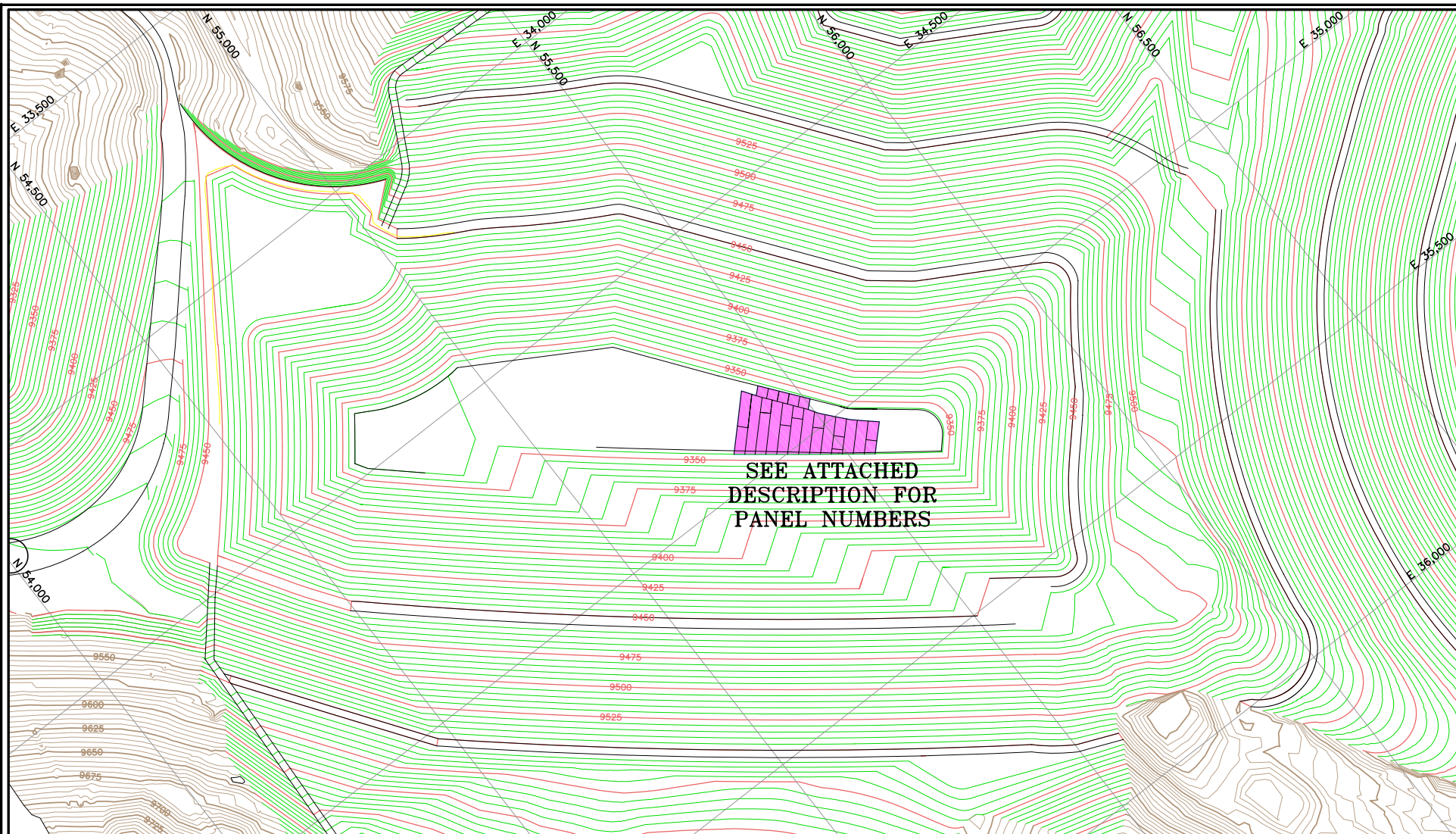

LEGEND

 ACCEPTED SECONDARY LLDPE LINER AREA

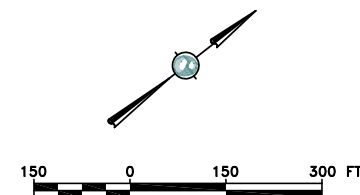

CLIENT Cripple Creek & Victor
Mining Company

PROJECT Pregnant Solution Storage Area

TITLE

SECONDARY LINER ACCEPTANCE AREA
AUGUST 25, 2014



DESIGNED BY	RBR	CHECKED BY	TB	DATE
DRAWN BY	MGC	APPROVED BY	ALM	08/25/14
CADD FILENAME		FIGURE No.	REV	
2014.08.25		1	0	

LLDPE Geomembrane Liner
Acceptance Form



CLIENT: <u>Cripple Creek & Victor Mining Co.</u>	Page _____ of _____
PROJECT: <u>Squaw Gulch VLF PSSA</u>	Weather <u>cloudy</u>
PROJECT NUMBER: <u>74201125N0</u>	Date <u>8/27/14</u>
Work Activity: <u>100-mil LLDPE Geomembrane Liner</u>	
Area/Location: <u>See attached sketch PANELS S-278 THROUGH S-290 AND S-329</u> <u>THROUGH S-347 FROM ADR HAUL ROAD TO PSSA FLOOR.</u>	
Items	<u>Visual inspection of installed panels</u>
Inspected:	<u>Visual inspection of wedge welds</u>
	<u>Visual inspection of extrusion welding</u>
	<u>Survey completed</u>
Tests	<u>Air testing on seams</u>
Completed:	<u>Vacuum box testing on extrusion welds</u>
	<u>Repairs and patches tested as required</u>
	<u>3rd party conformance tests</u>
Deficient	<u>NONE</u>
Items:	
Remedial	<u>NONE</u>
Action:	
Accepted:	Yes <u>X</u> No _____
Explain:	
Signatures	
AMEC <u>[Signature]</u>	ECA _____
Ames <u>[Signature]</u>	Other _____
CC&V <u>[Signature]</u>	Other _____

S:\CAD\1125G-Squaw VLF\cadd\CADD DRAWINGS\figures\Linear Inspection figure\Linear Approvals\15.2014.08.27.dwg-8/28/2014 3:39 PM

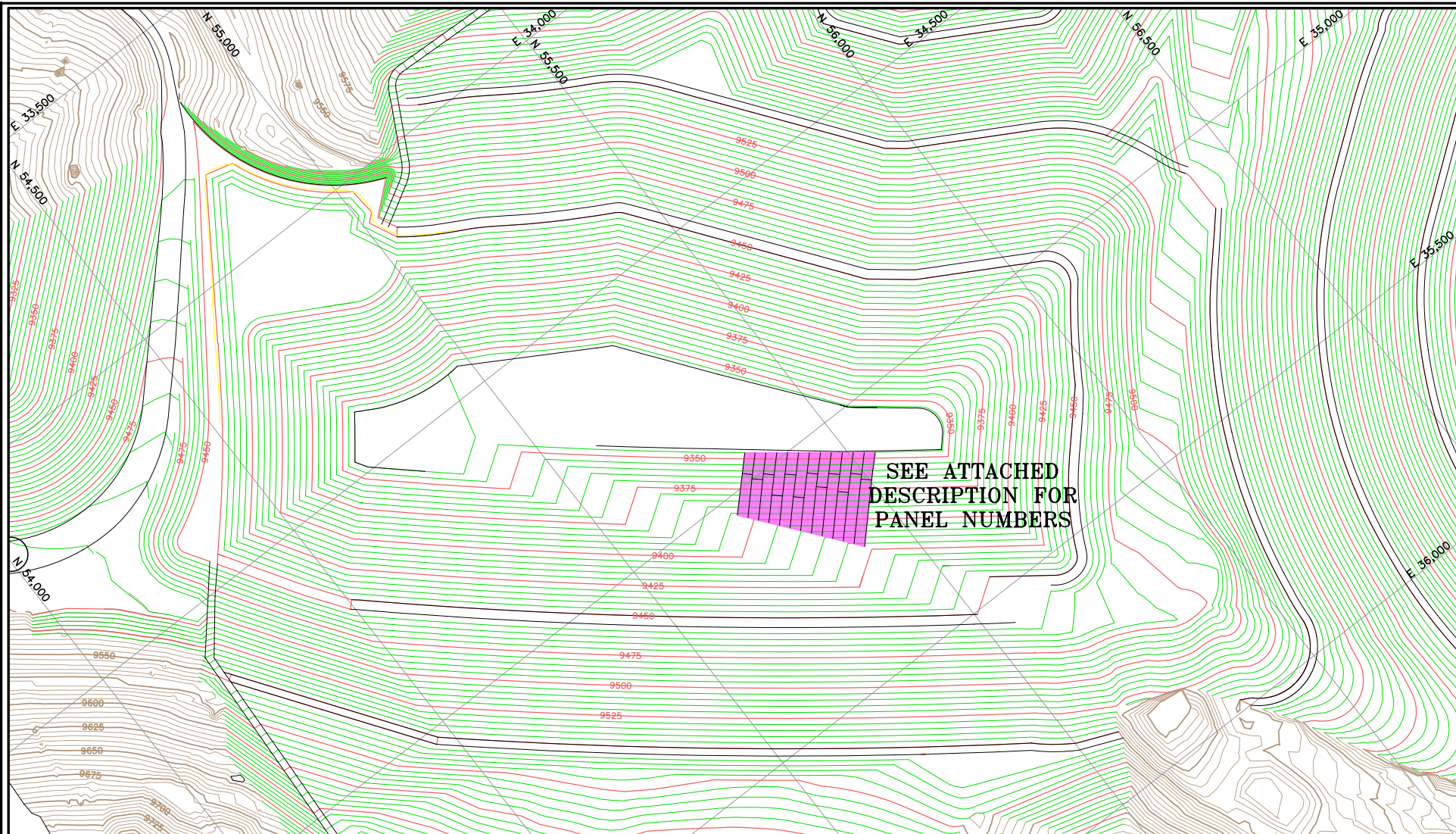

LEGEND

ACCEPTED SECONDARY LLDPE LINER AREA

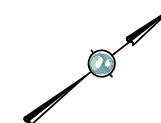

150 0 150 300 FT

CLIENT Cripple Creek & Victor Mining Company
PROJECT Pregnant Solution Storage Area

TITLE
SECONDARY LINER ACCEPTANCE AREA
AUGUST 27, 2014



DESIGNED BY	RBR	CHECKED BY	TB	DATE
DRAWN BY	MGC	APPROVED BY	ALM	08/27/14
CADD FILENAME		FIGURE No.	REV	
2014.08.27		1	0	

**LLDPE Geomembrane Liner
Acceptance Form**



CLIENT: <u>Cripple Creek & Victor Mining Co.</u> PROJECT: <u>Squaw Gulch VLF PSSA</u> PROJECT NUMBER: <u>74201125N0</u>	Page _____ of _____ Weather <u>cloudy</u> Date <u>8/27/14</u>
Work Activity: <u>100-mil LLDPE Geomembrane Liner</u>	
Area/Location: <u>See attached sketch PANELS S-196 THROUGH S-199 AND S-234 THROUGH S-257</u>	
Items Inspected: <u>Visual inspection of installed panels</u> <u>Visual inspection of wedge welds</u> <u>Visual inspection of extrusion welding</u> <u>Survey completed</u>	
Tests Completed: <u>Air testing on seams</u> <u>Vacuum box testing on extrusion welds</u> <u>Repairs and patches tested as required</u> <u>3rd party conformance tests</u>	
Deficient Items: <u>NONE</u>	
Remedial Action: <u>NONE</u>	
Accepted: Yes <u>X</u> No _____ Explain: _____ _____	
Signatures	
AMEC <u>[Signature]</u>	ECA _____
Ames <u>[Signature]</u>	Other _____
CC&V <u>[Signature]</u>	Other _____

S:\CAD\1125G-Squaw VLF\cadd\CADD DRAWINGS\figures\Linear Inspection figure\16.2014.08.27.dwg-8/28/2014 3:05 PM

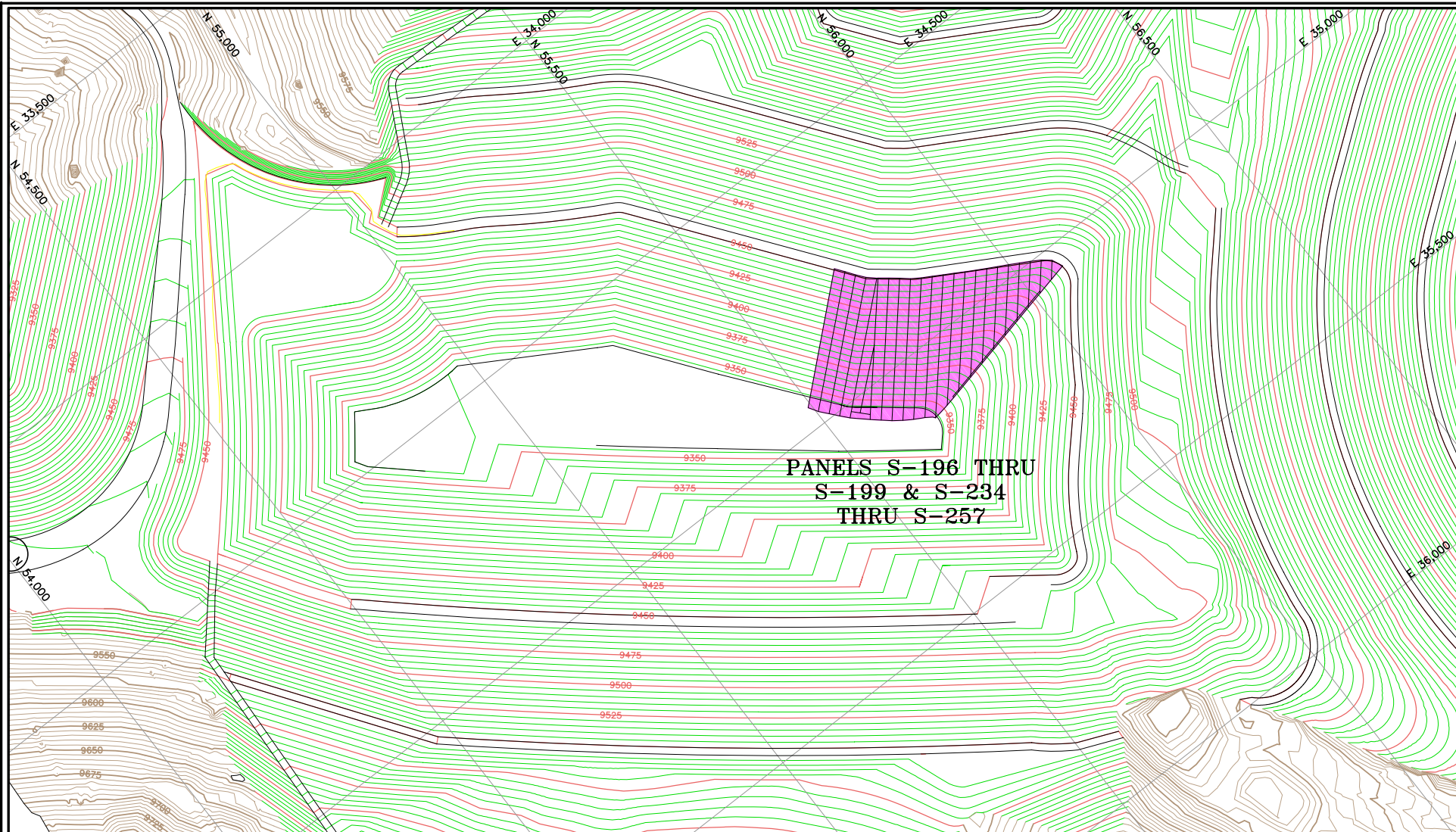

LEGEND

ACCEPTED SECONDARY LLDPE LINER AREA



150 0 150 300 FT

CLIENT Cripple Creek & Victor
Mining Company

PROJECT Pregnant Solution Storage Area

TITLE

SECONDARY LINER ACCEPTANCE AREA
AUGUST 27, 2014



DESIGNED BY	RBR	CHECKED BY	TB	DATE
DRAWN BY	MGC	APPROVED BY	ALM	08/27/14
CADD FILENAME		FIGURE No.	REV	
2014.08.27		1	0	

LLDPE Geomembrane Liner
Acceptance Form



CLIENT: <u>Cripple Creek & Victor Mining Co.</u>	Page <u>1</u> of <u>2</u>						
PROJECT: <u>Squaw Gulch VLF PSSA</u>	Weather <u>SUNNY</u>						
PROJECT NUMBER: <u>74201125N0</u>	Date <u>8/29/14</u>						
Work Activity: <u>100-mil LLDPE Geomembrane Liner</u>							
Area/Location: <u>See attached sketch - PANELS S-290 THROUGH S-294 FROM ADR</u> <u>HAUL ROAD TO PSSA FLOOR, S-258 THROUGH S-275 AND S-348 THROUGH S-360.</u>							
Items Inspected: <u>Visual inspection of installed panels</u> <u>Visual inspection of wedge welds</u> <u>Visual inspection of extrusion welding</u> <u>Survey completed</u>							
Tests Completed: <u>Air testing on seams</u> <u>Vacuum box testing on extrusion welds</u> <u>Repairs and patches tested as required</u> <u>3rd party conformance tests</u>							
Deficient Items: <u>NONE</u>							
Remedial Action: <u>NONE</u>							
Accepted: Yes <u>X</u> No _____							
Explain: <u>APPROVED FOR LOW VOLUME PLACEMENT</u>							
Signatures <table style="width: 100%;"><tr><td style="width: 50%;">AMEC <u>[Signature]</u></td><td style="width: 50%;">ECA _____</td></tr><tr><td>Ames <u>[Signature] Channing Brown</u></td><td>Other _____</td></tr><tr><td>CC&V <u>[Signature]</u></td><td>Other _____</td></tr></table>		AMEC <u>[Signature]</u>	ECA _____	Ames <u>[Signature] Channing Brown</u>	Other _____	CC&V <u>[Signature]</u>	Other _____
AMEC <u>[Signature]</u>	ECA _____						
Ames <u>[Signature] Channing Brown</u>	Other _____						
CC&V <u>[Signature]</u>	Other _____						

S:\CAD\1125G-Squaw VLF\cadd\CADD DRAWINGS\figures\Liner Inspection figure\Liner Approvals\Secondary Liner\16.2014.08.29.dwg-9/2/2014 11:37 AM

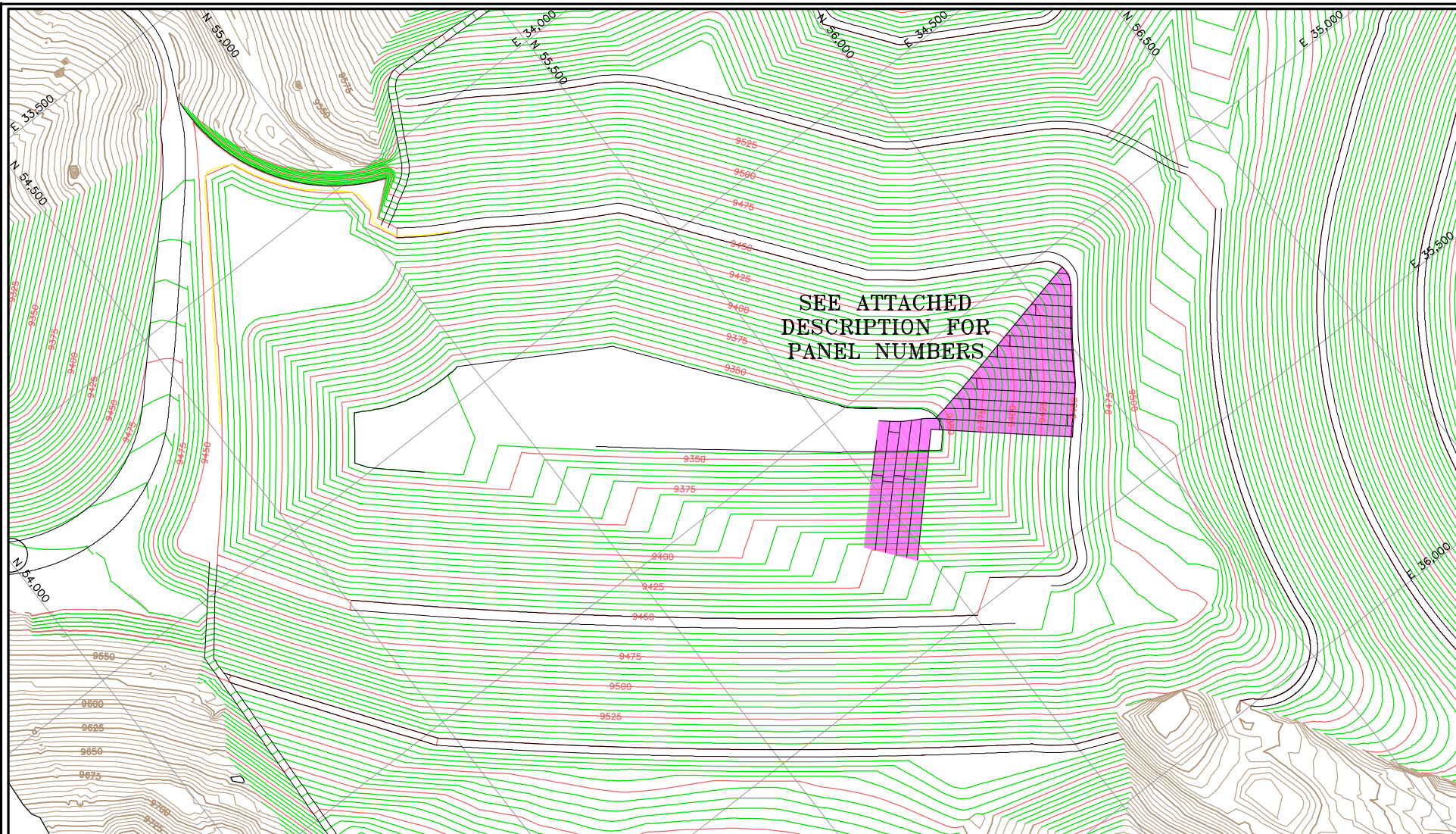

LEGEND

 ACCEPTED SECONDARY LLDPE LINER AREA



150 0 150 300 FT

CLIENT Cripple Creek & Victor
Mining Company

PROJECT Pregnant Solution Storage Area

TITLE

SECONDARY LINER ACCEPTANCE AREA
AUGUST 29, 2014



DESIGNED BY	RBR	CHECKED BY	TB	DATE
DRAWN BY	MGC	APPROVED BY	ALM	08/29/14
CADD FILENAME		FIGURE No.	REV	
2014.08.29		1	0	

LLDPE Geomembrane Liner Acceptance Form



CLIENT: <u>Cripple Creek & Victor Mining Co.</u> PROJECT: <u>Squaw Gulch VLF PSSA</u> PROJECT NUMBER: <u>74201125N0</u>	Page <u>1</u> of <u>2</u> Weather <u>Cloudy</u> Date <u>9/6/14</u>
Work Activity: <u>100-mil LLDPE Geomembrane Liner</u>	
Area/Location: <u>See attached sketch - PANELS S-295 THROUGH S-306, S-361</u> <u>THROUGH S-397, S-398, S-399, S-400</u>	
Items Inspected: <u>Visual inspection of installed panels</u> <u>Visual inspection of wedge welds</u> <u>Visual inspection of extrusion welding</u> <u>Survey completed</u>	
Tests Completed: <u>Air testing on seams</u> <u>Vacuum box testing on extrusion welds</u> <u>Repairs and patches tested as required</u> <u>3rd party conformance tests</u>	
Deficient Items: <u>NONE</u>	
Remedial Action: <u>NONE</u>	
Accepted: Yes <u>X</u> No _____ Explain: _____ _____	
Signatures	
AMEC <u>[Signature]</u>	ECA _____
Ames <u>[Signature] Channing Brown</u>	Other _____
CC&V <u>[Signature]</u>	Other _____

S:\CAD\1125G-Squaw VLF\cadd\CADD DRAWINGS\figures\Liner Inspection figure\Liner Approvals\Secondary Liner\17.2014.09.06.dwg-12/12/2014 12:36 PM

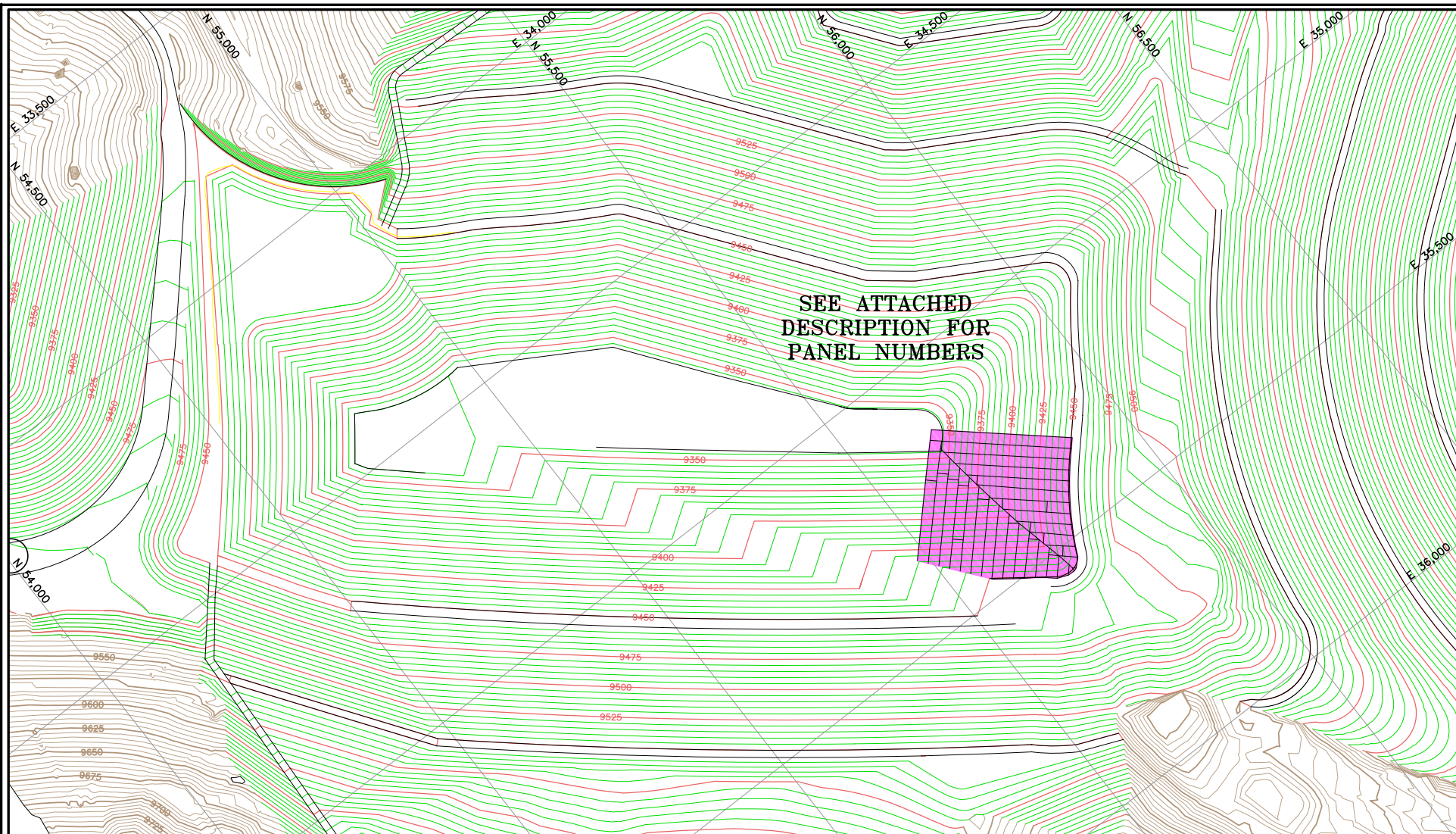

LEGEND

ACCEPTED SECONDARY LLDPE LINER AREA



150 0 150 300 FT

CLIENT CRIPPLE CREEK & VICTOR
MINING COMPANY

PROJECT PREGNANT SOLUTION STORAGE AREA

TITLE

SECONDARY LINER ACCEPTANCE AREA
SEPTEMBER 6, 2014



DESIGNED BY	RBR	CHECKED BY	TB	DATE
DRAWN BY	MGC	APPROVED BY	ALM	09/06/14
CADD FILENAME		FIGURE No.	REV	
2014.09.06		1	0	