

Appendix A

Record of Construction Drawings

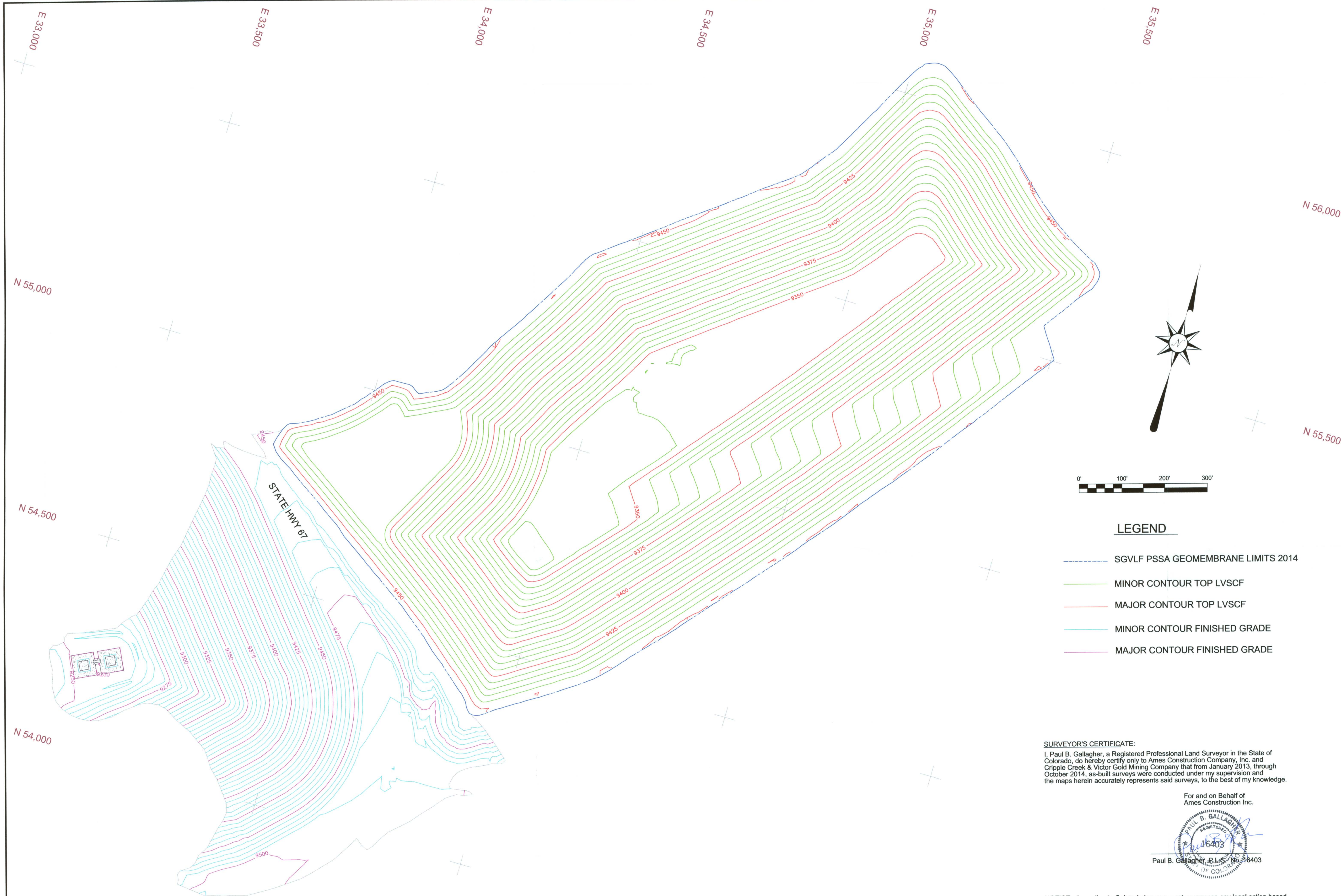

LEGEND

- SGVLF PSSA GEOMEMBRANE LIMITS 2014
- MINOR CONTOUR TOP LVSCF
- MAJOR CONTOUR TOP LVSCF
- MINOR CONTOUR FINISHED GRADE
- MAJOR CONTOUR FINISHED GRADE

SURVEYOR'S CERTIFICATE:

I, Paul B. Gallagher, a Registered Professional Land Surveyor in the State of Colorado, do hereby certify only to Ames Construction Company, Inc. and Cripple Creek & Victor Gold Mining Company that from January 2013, through October 2014, as-built surveys were conducted under my supervision and the maps herein accurately represents said surveys, to the best of my knowledge.

For and on Behalf of
Ames Construction Inc.

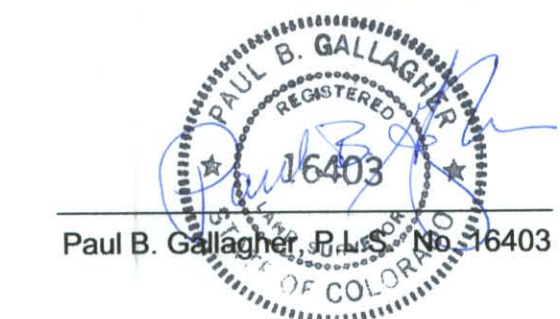

NOTICE: According to Colorado law you must commence any legal action based upon any defect in this survey within three years after you first discover such defect. In no event, may any action based upon any defect in this survey be commenced more than ten years from the date of the certification shown hereon.



AMES CONSTRUCTION INC.
18450 East 28th Ave.
Aurora, Colorado 80011
(303) 363-1000
PROJECT NO. 130601

DATE: 10-06-2014

SCALE: 1"=100'

DRAWN BY: BF,RS

CHK'D:

APP'D:

REVISIONS:

CRIPPLE CREEK & VICTOR GOLD MINING COMPANY
SQUAW GULCH VALLEY LEACH FACILITY
PREGNANT SOLUTION STORAGE AREA
GENERAL COMPOSITE OVERVIEW

PROJECT NO.
130601

SHEET NO.
1-9

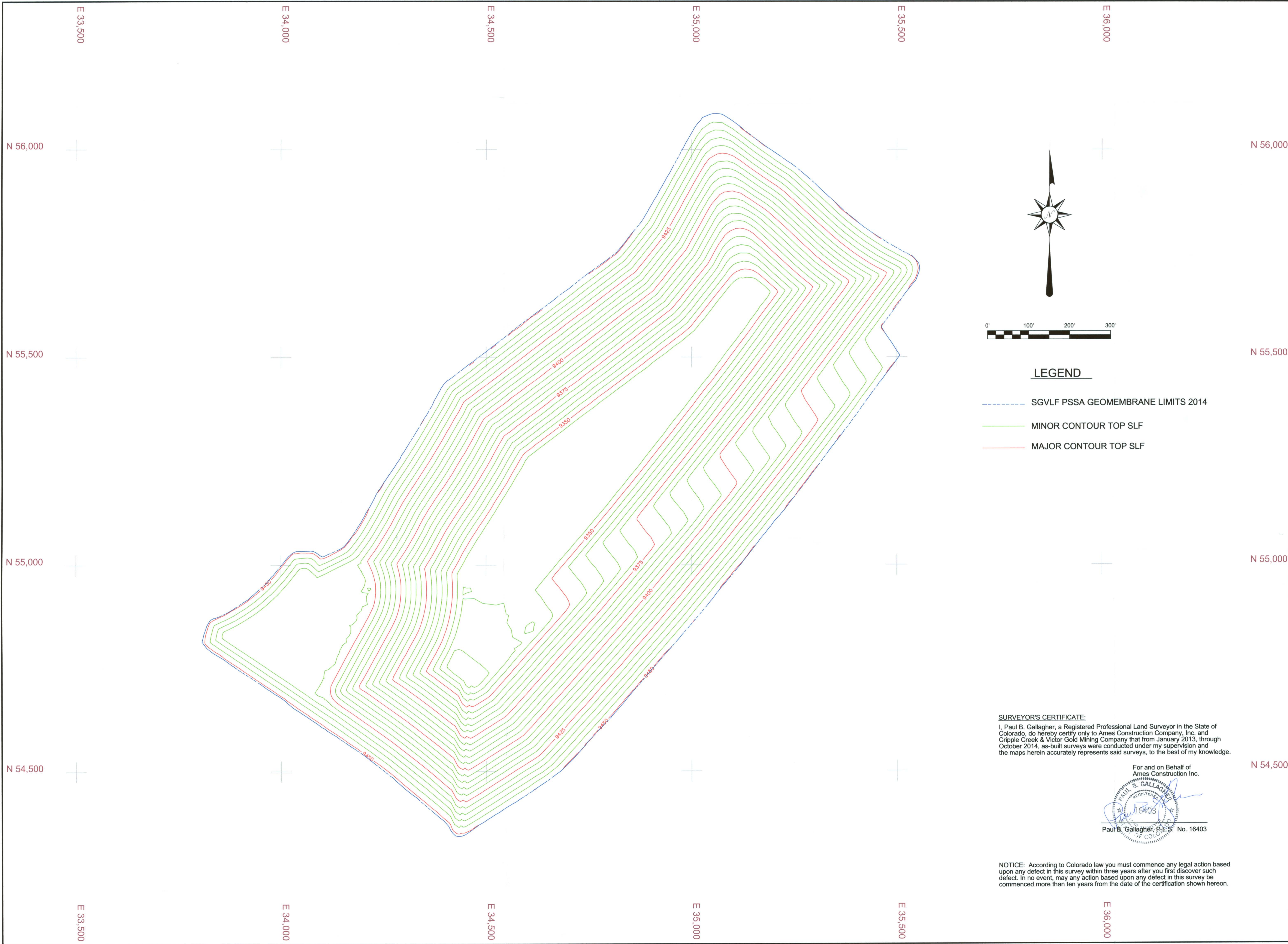

LEGEND

- SGVLF PSSA GEOMEMBRANE LIMITS 2014
- MINOR CONTOUR TOP SLF
- MAJOR CONTOUR TOP SLF

SURVEYOR'S CERTIFICATE:
I, Paul B. Gallagher, a Registered Professional Land Surveyor in the State of Colorado, do hereby certify only to Ames Construction Company, Inc. and Cripple Creek & Victor Gold Mining Company that from January 2013, through October 2014, as-built surveys were conducted under my supervision and the maps herein accurately represents said surveys, to the best of my knowledge.

For and on Behalf of
Ames Construction Inc.

Paul B. Gallagher, P.E.S. No. 16403

NOTICE: According to Colorado law you must commence any legal action based upon any defect in this survey within three years after you first discover such defect. In no event, may any action based upon any defect in this survey be commenced more than ten years from the date of the certification shown hereon.

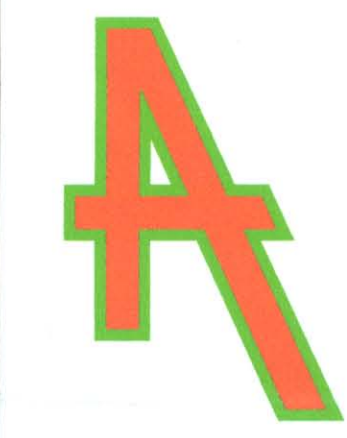

AMES CONSTRUCTION INC.
18450 East 28th Ave.
Aurora, Colorado 80011
(303) 363-1000
PROJECT NO. 130601

DATE: 10-06-2014
SCALE: 1"=100'
DRAWN BY: BF,RS
CHK'D:
APP'D:

REVISIONS:

CRIPPLE CREEK & VICTOR GOLD MINING COMPANY
SQUAW GULCH VALLEY LEACH FACILITY
PREGNANT SOLUTION STORAGE AREA
TOP OF SOIL LINER FILL AS-BUILT

PROJECT NO.
130601

SHEET NO.
2-9

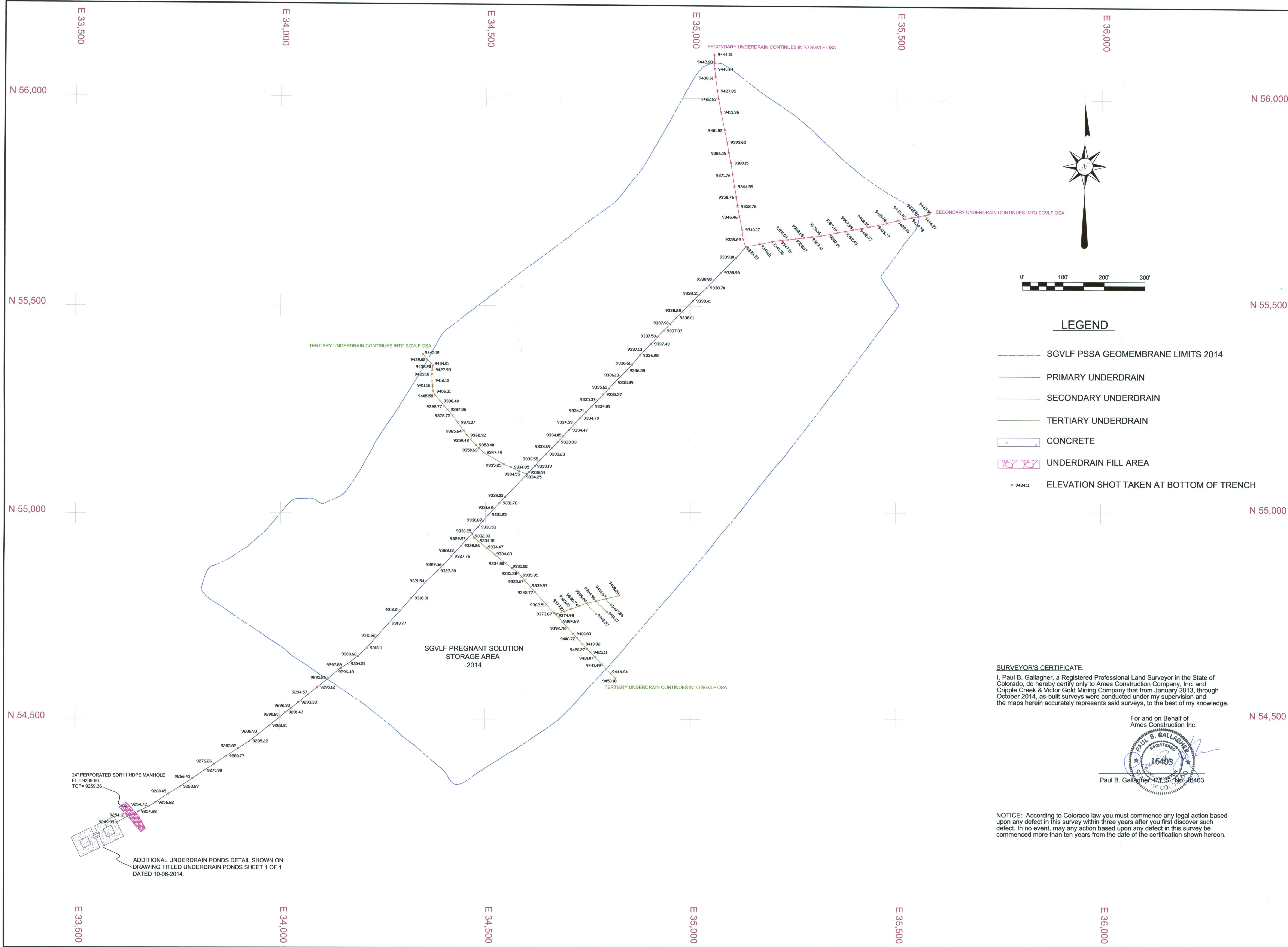

LEGEND

- SGVLF PSSA GEOMEMBRANE LIMITS 2014
- PRIMARY UNDERDRAIN
- SECONDARY UNDERDRAIN
- TERTIARY UNDERDRAIN
- CONCRETE
- UNDERDRAIN FILL AREA
- ELEVATION SHOT TAKEN AT BOTTOM OF TRENCH

SURVEYOR'S CERTIFICATE:
I, Paul B. Gallagher, a Registered Professional Land Surveyor in the State of Colorado, do hereby certify only to Ames Construction Company, Inc. and Cripple Creek & Victor Gold Mining Company that from January 2013, through October 2014, as-built surveys were conducted under my supervision and the maps herein accurately represents said surveys, to the best of my knowledge.

For and on Behalf of
Ames Construction Inc.

Paul B. Gallagher, P.L.S., No. 16403

NOTICE: According to Colorado law you must commence any legal action based upon any defect in this survey within three years after you first discover such defect. In no event, may any action based upon any defect in this survey be commenced more than ten years from the date of the certification shown hereon.

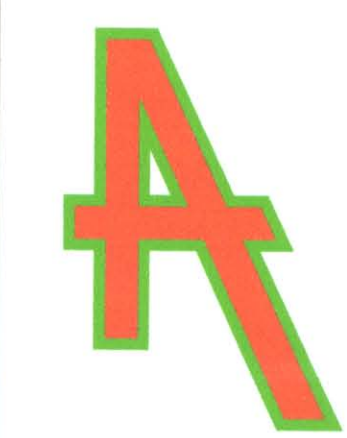

AMES CONSTRUCTION INC.
18450 East 28th Ave.
Aurora, Colorado 80011
(303) 363-1000
PROJECT NO. 130601

DATE: 10-06-2014
SCALE: 1"=100'
DRAWN BY: BF,RS
CHK'D:
APP'D:

REVISIONS:

CRIPPLE CREEK & VICTOR GOLD MINING COMPANY
SQUAW GULCH VALLEY LEACH FACILITY
PREGNANT SOLUTION STORAGE AREA
UNDERDRAIN AS-BUILTS

PROJECT NO.
130601

SHEET NO.
3-9

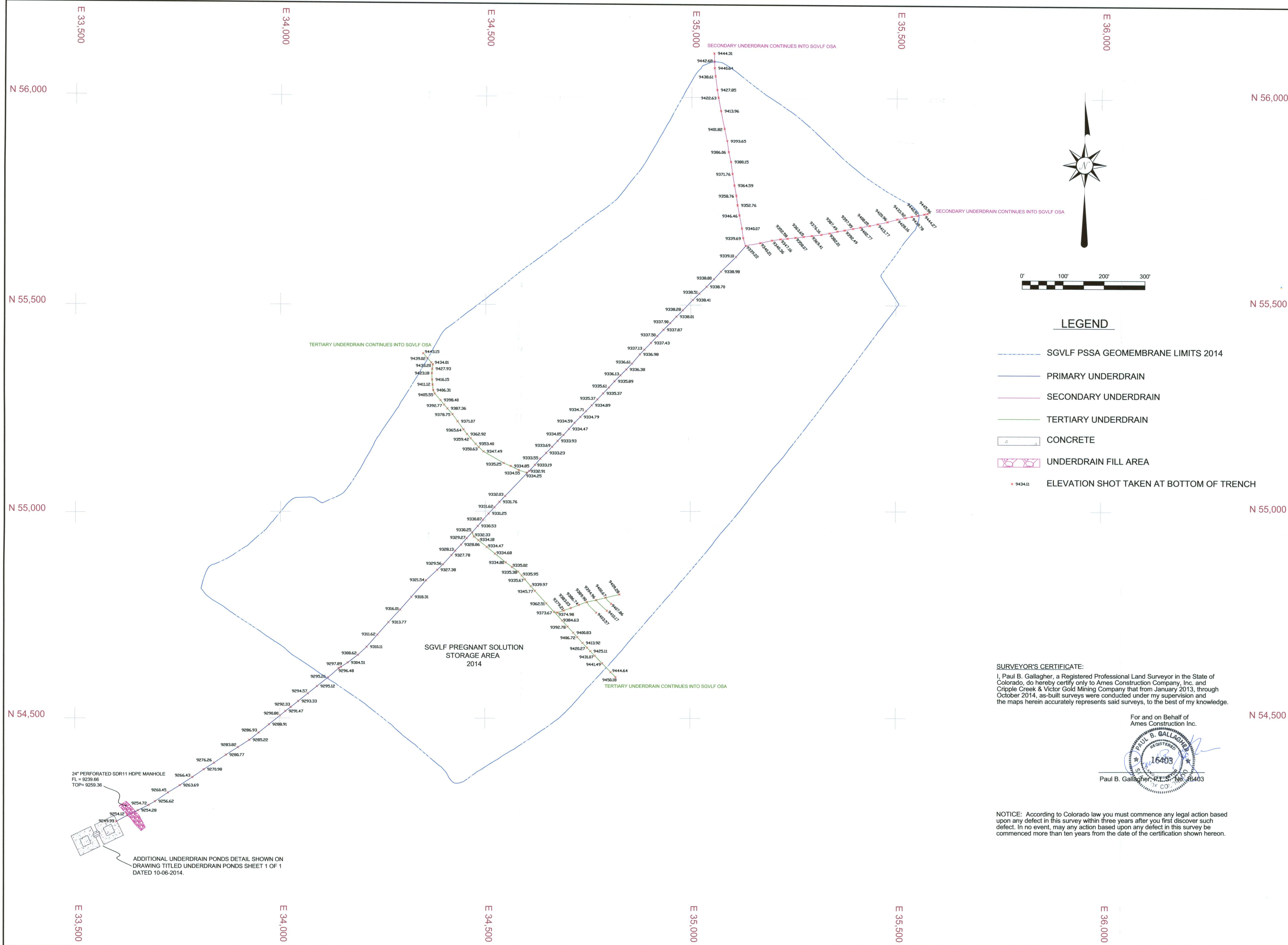

- LEGEND**
- SGVLF PSSA GEOMEMBRANE LIMITS 2014
 - PRIMARY UNDERDRAIN
 - SECONDARY UNDERDRAIN
 - TERTIARY UNDERDRAIN
 - CONCRETE
 - UNDERDRAIN FILL AREA
 - ELEVATION SHOT TAKEN AT BOTTOM OF TRENCH

SURVEYOR'S CERTIFICATE:
I, Paul B. Gallagher, a Registered Professional Land Surveyor in the State of Colorado, do hereby certify only to Ames Construction Company, Inc. and Cripple Creek & Victor Gold Mining Company that from January 2013, through October 2014, as-built surveys were conducted under my supervision and the maps herein accurately represents said surveys, to the best of my knowledge.

For and on Behalf of
Ames Construction Inc.

Paul B. Gallagher, P.L.S., No. 16403

NOTICE: According to Colorado law you must commence any legal action based upon any defect in this survey within three years after you first discover such defect. In no event, may any action based upon any defect in this survey be commenced more than ten years from the date of the certification shown hereon.

AMES CONSTRUCTION INC.
18450 East 28th Ave.
Aurora, Colorado 80011
(303) 363-1000
PROJECT NO. 130601

DATE: 10-06-2014
SCALE: 1"=100'
DRAWN BY: BF,RS
CHK'D:
APP'D:
REVISIONS:

CRIPPLE CREEK & VICTOR GOLD MINING COMPANY
SQUAW GULCH VALLEY LEACH FACILITY
PREGNANT SOLUTION STORAGE AREA
UNDERDRAIN AS-BUILTS

PROJECT NO.
130601

SHEET NO.
3-9



AMES CONSTRUCTION INC.
18450 East 28th Ave.
Aurora, Colorado 80011
(303) 363-1000
PROJECT NO. 130601

DATE: 10-06-2014

SCALE: 1"=100'

DRAWN BY: BF,RS

CHK'D:

APP'D:

REVISIONS:

CRIPPLE CREEK & VICTOR GOLD MINING COMPANY
SQUAW GULCH VALLEY LEACH FACILITY
PREGNANT SOLUTION STORAGE AREA
LOW VOLUME SOLUTION COLLECTION PIPE

PROJECT NO.
130601

SHEET NO.
5-9

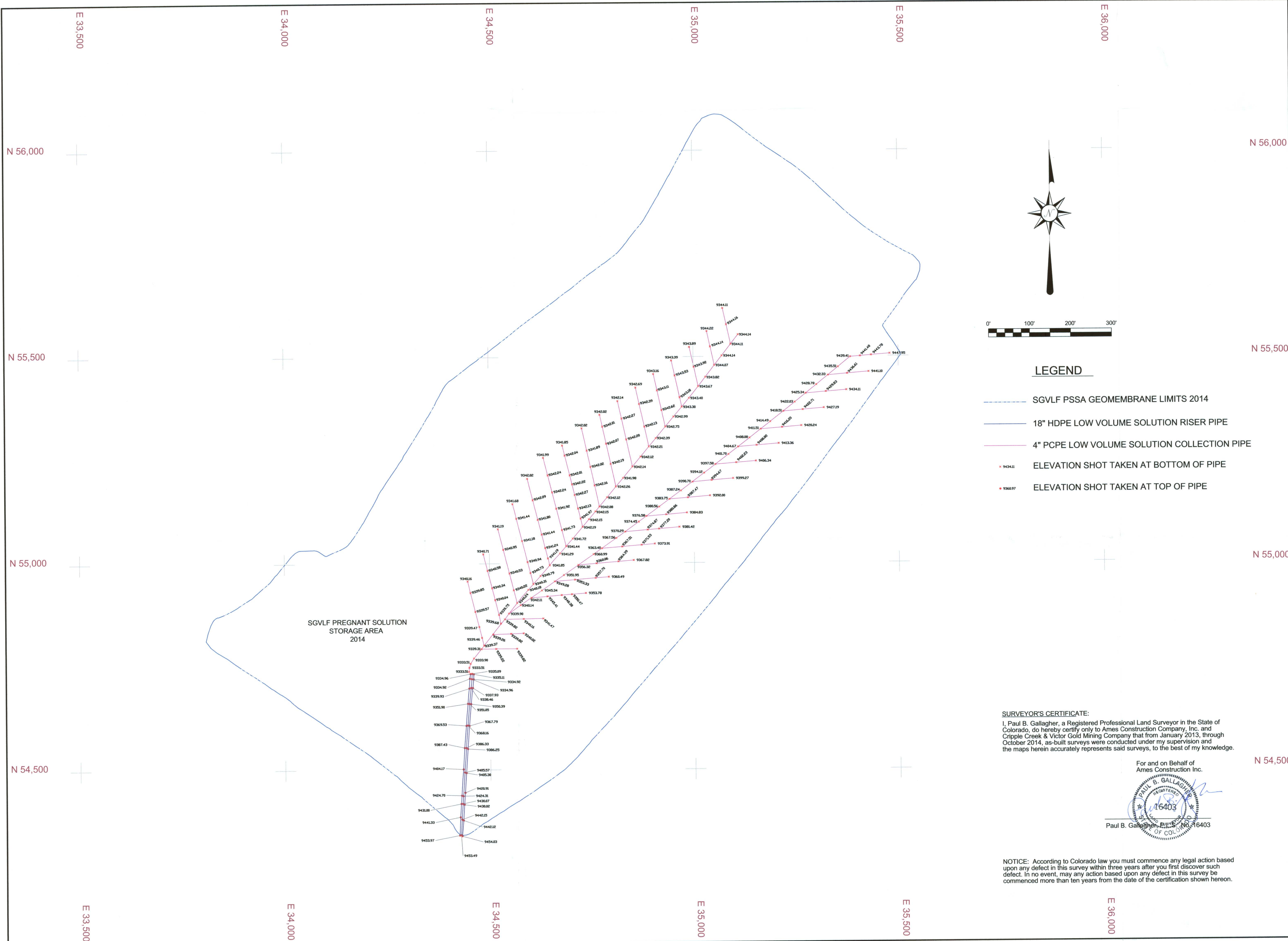

LEGEND

- SGVLF PSSA GEOMEMBRANE LIMITS 2014
- 18" HDPE LOW VOLUME SOLUTION RISER PIPE
- 4" PCPE LOW VOLUME SOLUTION COLLECTION PIPE
- ELEVATION SHOT TAKEN AT BOTTOM OF PIPE
- ELEVATION SHOT TAKEN AT TOP OF PIPE

SURVEYOR'S CERTIFICATE:

I, Paul B. Gallagher, a Registered Professional Land Surveyor in the State of Colorado, do hereby certify only to Ames Construction Company, Inc. and Cripple Creek & Victor Gold Mining Company that from January 2013, through October 2014, as-built surveys were conducted under my supervision and the maps herein accurately represents said surveys, to the best of my knowledge.

For and on Behalf of
Ames Construction Inc.



Paul B. Gallagher, Surveyor No. 16403

NOTICE: According to Colorado law you must commence any legal action based upon any defect in this survey within three years after you first discover such defect. In no event, may any action based upon any defect in this survey be commenced more than ten years from the date of the certification shown hereon.



AMES CONSTRUCTION INC.
18450 East 28th Ave.
Aurora, Colorado 80011
(303) 363-1000
PROJECT NO. 130601

DATE: 10-06-2014

SCALE: 1"=100'

DRAWN BY: BF,RS

CHK'D:

APP'D:

REVISIONS:

CRIPPLE CREEK & VICTOR GOLD MINING COMPANY
SQUAW GULCH VALLEY LEACH FACILITY
PREGNANT SOLUTION STORAGE AREA
HIGH VOLUME SOLUTION COLLECTION PIPE

PROJECT NO.
130601

SHEET NO.
6-9

N 56,000

N 55,500

N 55,000

N 54,500

E 33,500

E 34,000

E 34,500

E 35,000

E 35,500

E 36,000

N 56,000

N 55,500

N 55,000

N 54,500

E 33,500

E 34,000

E 34,500

E 35,000

E 35,500

E 36,000

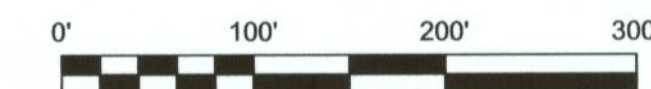
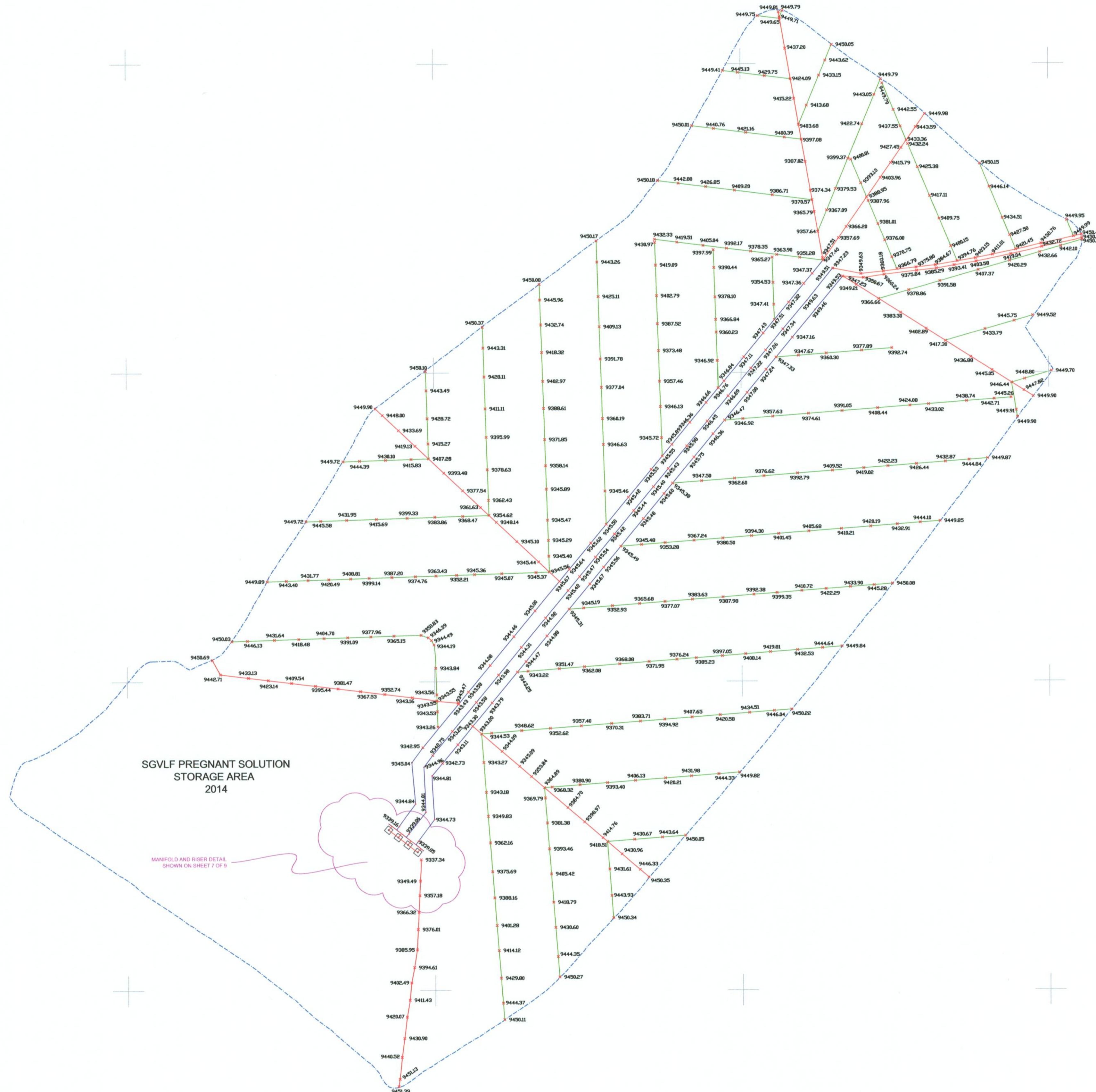

LEGEND

- SGVLF PSSA GEOMEMBRANE LIMITS 2014
- 4" PCPE TERTIARY SOLUTION COLLECTION PIPE
- 12" PCPE SOLUTION COLLECTION PIPE
- 24" PCPE SOLUTION COLLECTION PIPE
- 28" SDR11 PERFORATED HDPE SOLUTION COLLECTION PIPE
- 24" SCHED. 40 CARBON STEEL RISER PIPE
- ELEVATION SHOT TAKEN AT BOTTOM OF PIPE
- ELEVATION SHOT TAKEN AT TOP OF PIPE

SURVEYOR'S CERTIFICATE:

I, Paul B. Gallagher, a Registered Professional Land Surveyor in the State of Colorado, do hereby certify only to Ames Construction Company, Inc. and Cripple Creek & Victor Gold Mining Company that from January 2013, through October 2014, as-built surveys were conducted under my supervision and the maps herein accurately represents said surveys, to the best of my knowledge.

For and on Behalf of
Ames Construction Inc.



Paul B. Gallagher, P.L.S., No. 16403

NOTICE: According to Colorado law you must commence any legal action based upon any defect in this survey within three years after you first discover such defect. In no event, may any action based upon any defect in this survey be commenced more than ten years from the date of the certification shown hereon.

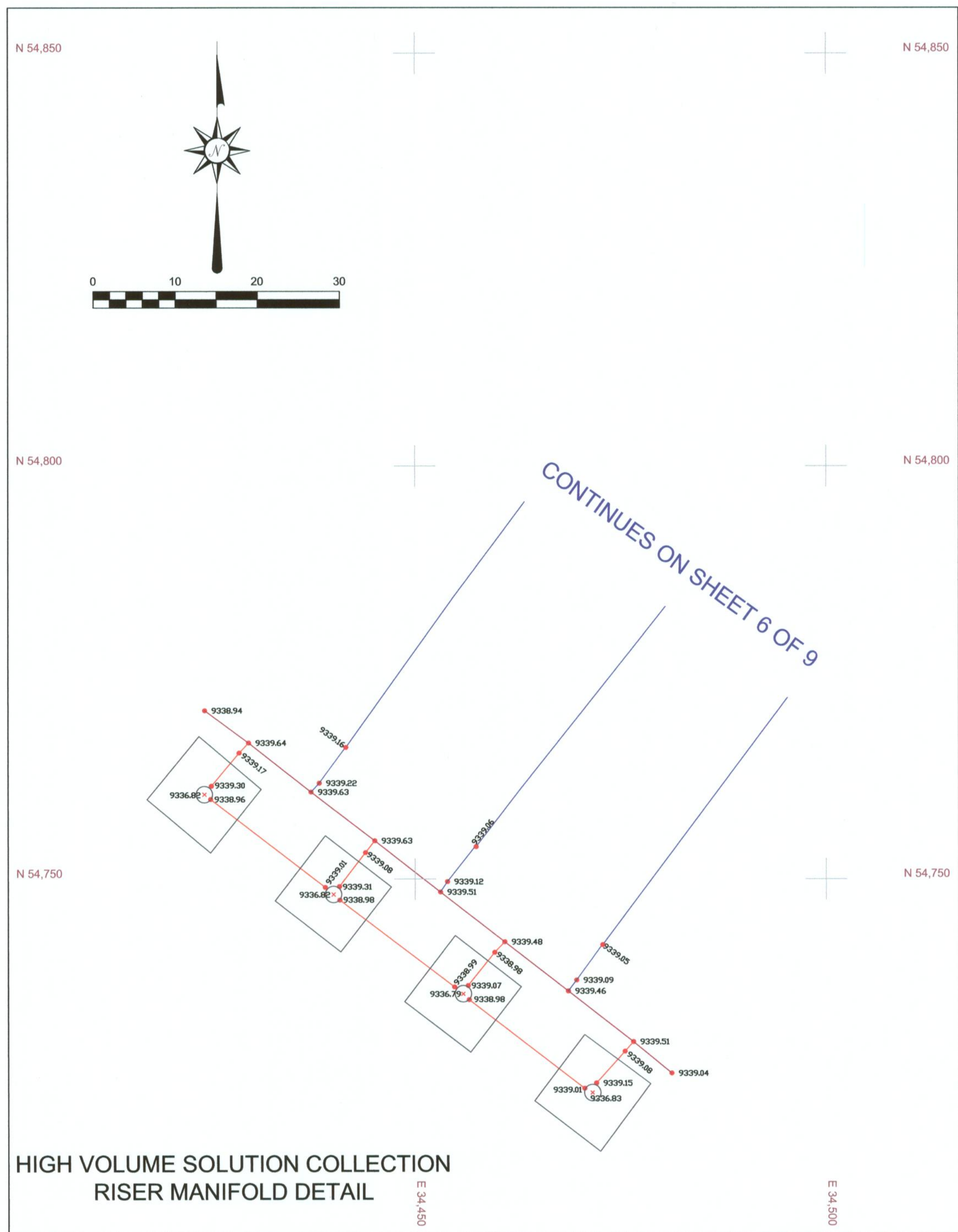

SURVEYOR'S CERTIFICATE:

I, Paul B. Gallagher, a Registered Professional Land Surveyor in the State of Colorado, do hereby certify only to Ames Construction Company, Inc. and Cripple Creek & Victor Gold Mining Company that from January 2013, through November 2014, as-built surveys were conducted under my supervision and the maps herein accurately represents said surveys, to the best of my knowledge.

For and on Behalf of
Ames Construction Inc.
Paul B. Gallagher
REGISTERED PROFESSIONAL LAND SURVEYOR
No. 16403

NOTICE: According to Colorado law you must commence any legal action based upon any defect in this survey within three years after you first discover such defect. In no event, may any action based upon any defect in this survey be commenced more than ten years from the date of the certification shown hereon.

LEGEND

- 6" PCPE SOLUTION COLLECTION PIPE
- 24" SDR 17 HDPE SOLUTION COLLECTION PIPE
- 28" SDR 11 PERFORATED HDPE SOLUTION COLLECTION PIPE
- 36" SDR 21 HDPE MANIFOLD
- 24" SCHED. 40 CARBON STEEL RISER PIPE
- ELEVATION SHOT TAKEN AT BOTTOM OF PIPE
- ELEVATION SHOT TAKEN AT TOP OF PIPE

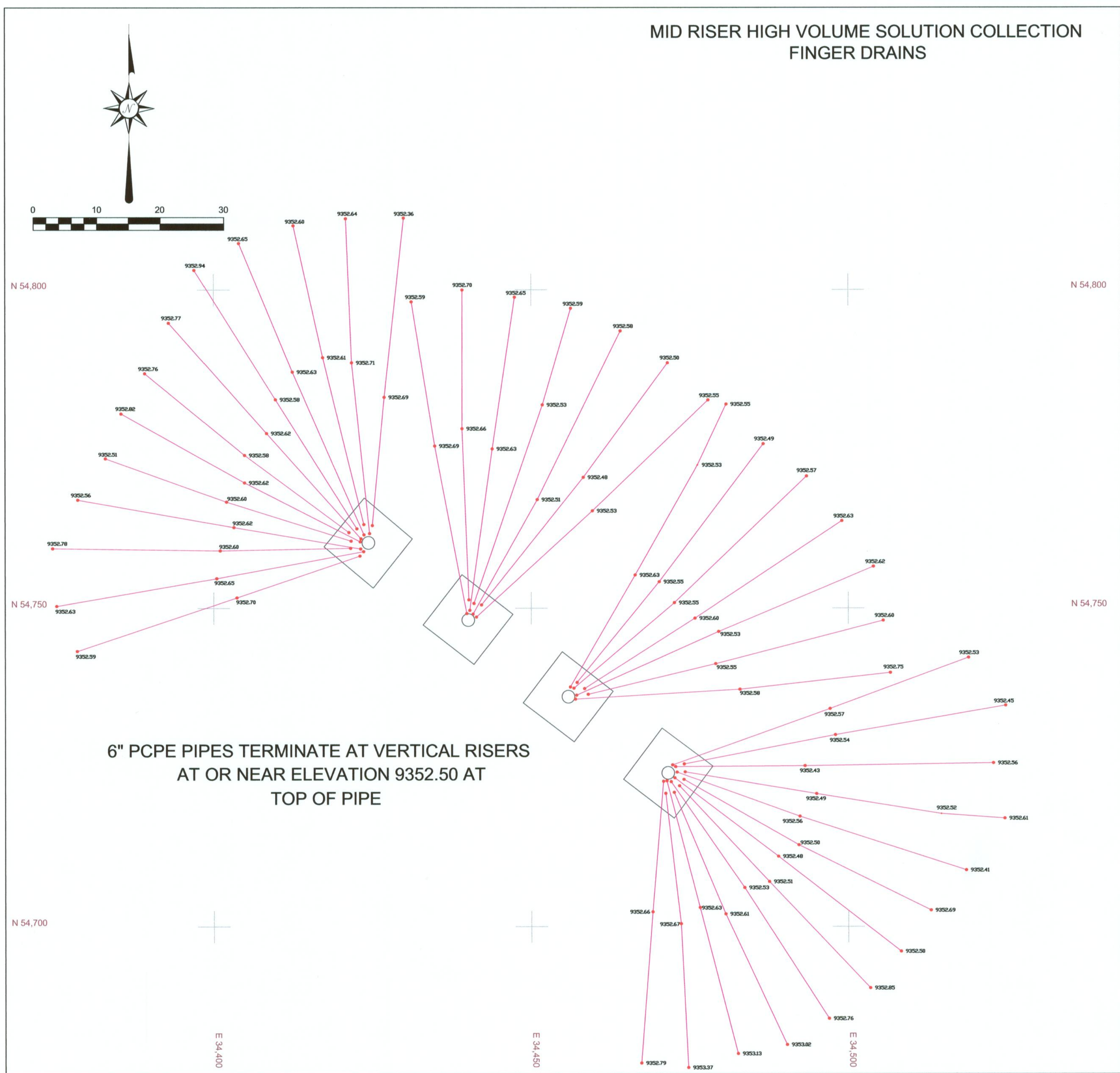

AMES CONSTRUCTION INC.
18450 East 28th Ave.
Aurora, Colorado 80011
(303) 363-1000
PROJECT NO. 130601

DATE: 11-06-2014

SCALE: 1"=10'

DRAWN BY: BF,RS

CHK'D:

APP'D:

REVISIONS:

CRIPPLE CREEK & VICTOR GOLD MINING COMPANY
SQUAW GULCH VALLEY LEACH FACILITY
PREGNANT SOLUTION STORAGE AREA
HIGH VOLUME SOLUTION COLLECTION RISERS

PROJECT NO.
130601

SHEET NO.
7-9

S:\CAD\1125G-Squaw VLF\cadd\CADD DRAWINGS\figures\Linear Inspection figure\Secondary Liner Survey.dwg-11/13/2014 5:07 PM

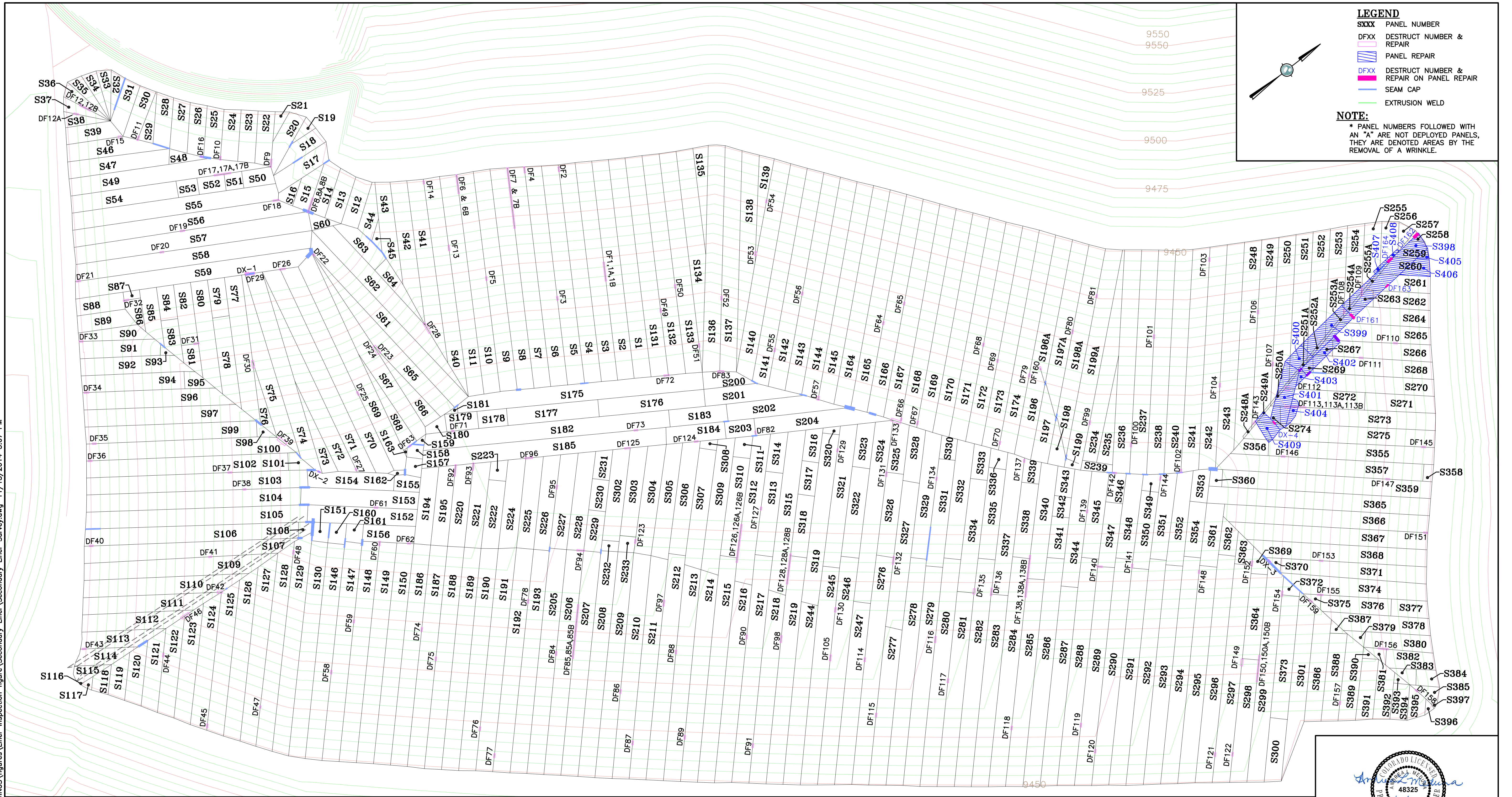

REV	DATE	DESCRIPTION	ENGR	CADD	CLIENT	ISSUED FOR	DATUM	PROJECT	ISSUED DATE
					CRIPPLE CREEK & VICTOR GOLD MINING COMPANY	ROC REPORT	PROJECTION ENGR	SQUAW GULCH VLF PREGNANT SOLUTION STORAGE AREA	09/30/14
					DISCLAIMER AMEC PRODUCED THE INFORMATION PRESENTED ON THIS DRAWING THROUGH THE USE OF TECHNICAL INFORMATION AND PRACTICAL EXPERIENCE SPECIFIC TO ITS EFFORTS. RECEIVING THIS DRAWING DOES NOT GUARANTEE ANY RIGHTS TO SUCH TECHNICAL INFORMATION AND PRACTICAL EXPERIENCE. ANY ALTERATION OR ADAPTATION OF THE DATA OR CONTENTS OF THIS DRAWING SHALL BE AT USER'S SOLE RISK AND WITHOUT ANY LIABILITY OR LEGAL RESPONSIBILITY TO AMEC.	PROVIDED BY amec	DRN BY PBS DSN BY ECAPPLICATIONS CHK BY ALM APR BY MEN	SECONDARY LINER (100-MIL SSMS LLDPE) PANEL LAYOUT AS-BUILT	PROJECT No. 74201125NO DRAWING No. 8 OF 9 REV 0

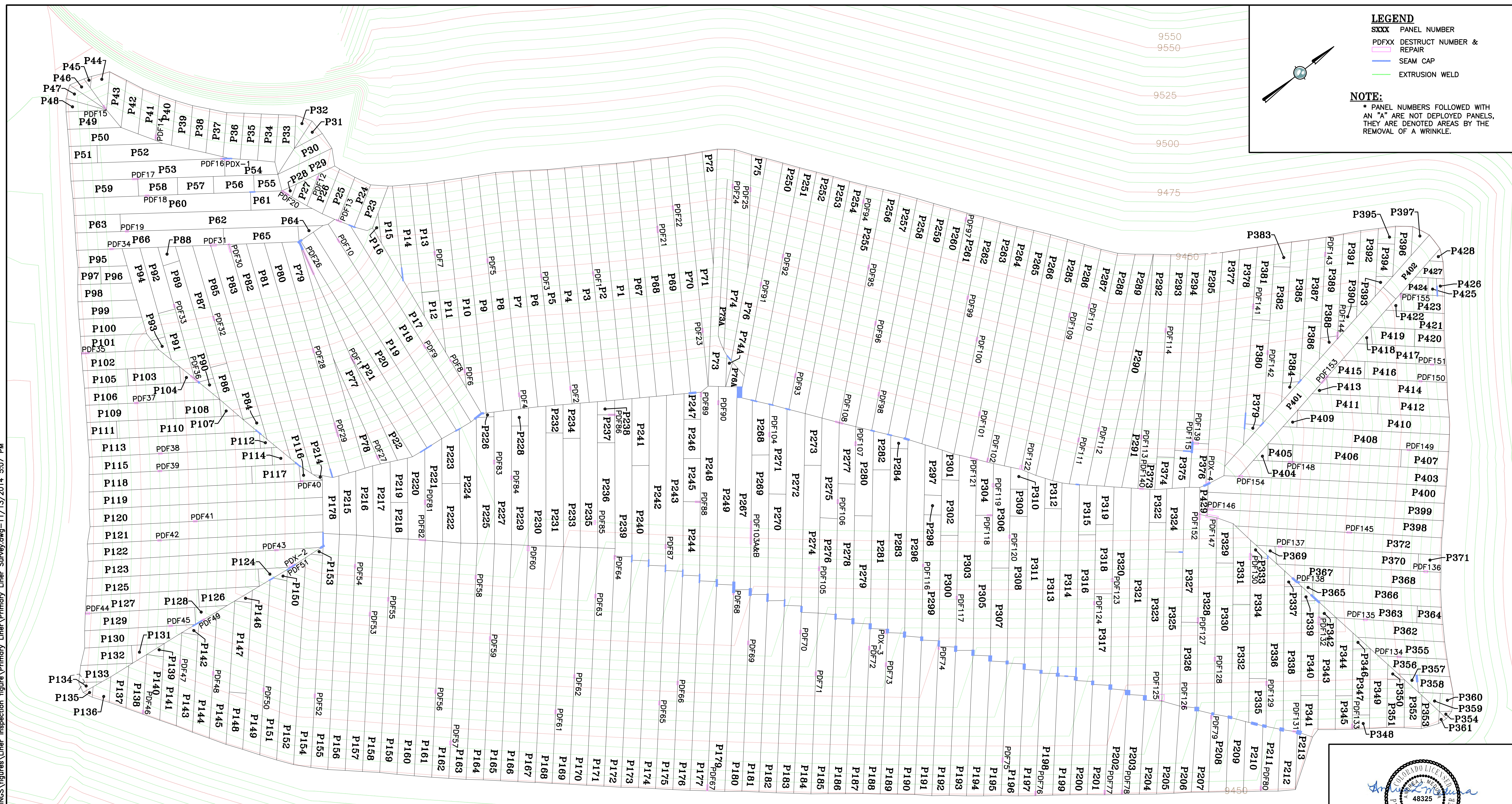

S:\CAD\1125G-Squaw VLF\cadd\DRAWINGS\figures\Liner Inspection figure\Primary Liner\Primary Liner Survey.dwg--11/13/2014 5:07 PM

REV	DATE	DESCRIPTION	ENGR CADD	CLIENT CRIPPLE CREEK & VICTOR GOLD MINING COMPANY	ISSUED FOR ROC REPORT	DATUM	PROJECT SQUAW GULCH VLF PREGNANT SOLUTION STORAGE AREA	ISSUED DATE 10/06/14	
				DISCLAIMER	PROVIDED BY	PROJECTION ENGR	TITLE	PROJECT No. 74201125NO	
				AMEC PRODUCED THE INFORMATION PRESENTED ON THIS DRAWING THROUGH THE USE OF TECHNICAL INFORMATION AND PRACTICAL EXPERIENCE SPECIFIC TO ITS EFFORTS. RECEIVING THIS DRAWING DOES NOT GUARANTEE ANY RIGHTS TO SUCH TECHNICAL INFORMATION AND PRACTICAL EXPERIENCE. ANY ALTERATION OR ADAPTATION OF THE DATA OR CONTENTS OF THIS DRAWING SHALL BE AT USER'S SOLE RISK AND WITHOUT ANY LIABILITY OR LEGAL RESPONSIBILITY TO AMEC.		DRN BY PBS	PRIMARY LINER (100-MIL SMOOTH LLDPE) PANEL LAYOUT AS-BUILT	DRAWING No. 9 OF 9	
						DSN BY EAPPLICATIONS		CHK BY ALM	REV 0
						APR BY MEN			