

110c Annual Report

Permittee Name:	The Summit Pressed Brick and Tile Company	Permit Number:	M-1977-325
Operation Name:	Cherokee Clay Mine	County:	Fremont
Annual Fee Due:	\$323.00	Anniversary Date:	November 23, 2014
Permit Acreage:	9.00	Current Bond Amt:	\$18,500.00

According to C.R.S. 34-32.5-116 or 34-32-116, each year, on the anniversary date of the permit, an operator shall submit the Annual Fee, an Annual Report and Map showing the extent of current disturbances to affected land, required monitoring information, reclamation accomplished to date and during the preceding year, any new disturbance that is anticipated to occur during the upcoming year, any reclamation that will be performed during the upcoming year, the dates for the beginning of active operations, and the date active operations ceased for the year.

Information contained in this report will be reviewed by the Division upon receipt and prior to the next compliance inspection of the site. If, while completing this report, you learn that your site is not in compliance with the rules and the act, it is advisable that the issues be rectified promptly to avoid possible enforcement action.

1. Is the site identification sign posted in accordance with Rule 3.1.12(1).

YESNO
2. Is the affected area boundary clearly marked in accordance with Rule 3.1.12(2).

YESNO
3. Is the mine site in final reclamation (all material extraction and stockpile removal is complete)?
If "YES," please note time limits related to completion of reclamation, Rule 3.1.3.

YESNO
4. What was the date of last excavation, processing or hauling activity at the mine?

MAY 2014
5. Does the mine operate more than 180 days per year?
If "NO", please review Rule 1.13 to assure that your mine is in compliance.

YESNO
6. Has this mine been granted: a) approval of TEMPORARY CESSATION Status?
 b) approval for INTERMITTENT OPERATION?

YESNO
YESNO
7. Number of acres currently affected (mining + incomplete and or unreleased reclamation).

4
8. Number of acres that were newly affected during the current report year.

0
9. Number of acres that were reclaimed during the current report year.

0
10. Estimated new acreage to be affected in the next report year.

0.25
11. Estimated acres to be reclaimed in the next report year.

0

12. Total acres in various stages of reclamation, since permitted mining activities began:

Total acres backfilled:	1	Total acres seeded w/ approved mix:	0	Total acres w/topsoil replaced:	0	Total acres mulched w/ approved mulch:	0
Total acres graded:	1	Total acres fertilized w/ apvd fertilizer:	0	Topsoil replacement depth (in.):	N/A	Mulch application rate (tons/ac):	N/A
Seed application method:	N/A	Fertilizer application method:	N/A	Mulch application method:	N/A		

13. Is weed control being conducted in accordance with an approved Weed Control Plan? ☒ YES NO N/A
If "YES", indicate the weed species, control area, control type, application rate and treatment date on the report map.
SPOT SPRAYED FOR BINDWEED ON 7/1/2014 USING MILESTONE AT 5 FLOZ/ACRE
14. Is adequate topsoil reserved for reclamation, based on your approved permit? ☒ YES NO N/A
If "NO", please explain:
15. Is the reserved topsoil vegetated/stabilized in accordance with Rule 3.1.9(1)? ☒ YES NO N/A
If "NO" please explain:
16. If mining has exposed groundwater, is the site in compliance with the approved mining plan and Office of the State Engineer (Well Permit, S.W.S.P., and/or Permanent Augmentation Plan)? YES NO ☒ N/A
17. Are all hazardous materials stored within approved spill containment structures? YES NO ☒ N/A
18. Is your financial warranty value sufficient to cover the cost to complete reclamation? ☒ YES NO N/A
19. Is your basis for legal right to enter still valid? ☒ YES NO
20. Does your permit require you to submit monitoring information annually? YES ☒ NO N/A
If "Yes", please attach the required monitoring results to this Annual Report.
21. As required by Colorado Mined Land Reclamation Act and/or Colorado Land Reclamation Act for the Extraction of Construction Materials (C.R.S. 34-32-116 or 34-32.5-116), attach a map to this report that accurately depicts the permit boundary, current affected area boundary and location of the acreages specified in items 7- 12 and 14.
UPDATED MAP ATTACHED: ☒

Division records indicate the following permittee contact information. If this information is not current, please type or print **current** contact information:

Permittee Contact:	Joseph C. Welte	
Permittee Company:	The Summit Pressed Brick and Tile Company	
Address:	P.O. Box 533 Pueblo, CO 81002-0533	
Phone Number:	(719) 542-8278	
Fax Number:	(719) 542-5243	
Email Address:	CF.PR.email	

I, the undersigned, hereby state that the information provided in this report is true and accurate, and that site operations are being conducted in accordance with the Division approved mining and reclamation plans.

Matthew R Welte
Signature of Permittee, Corporate Officer, Owner, or Documented Designee

11/20/2014
Date

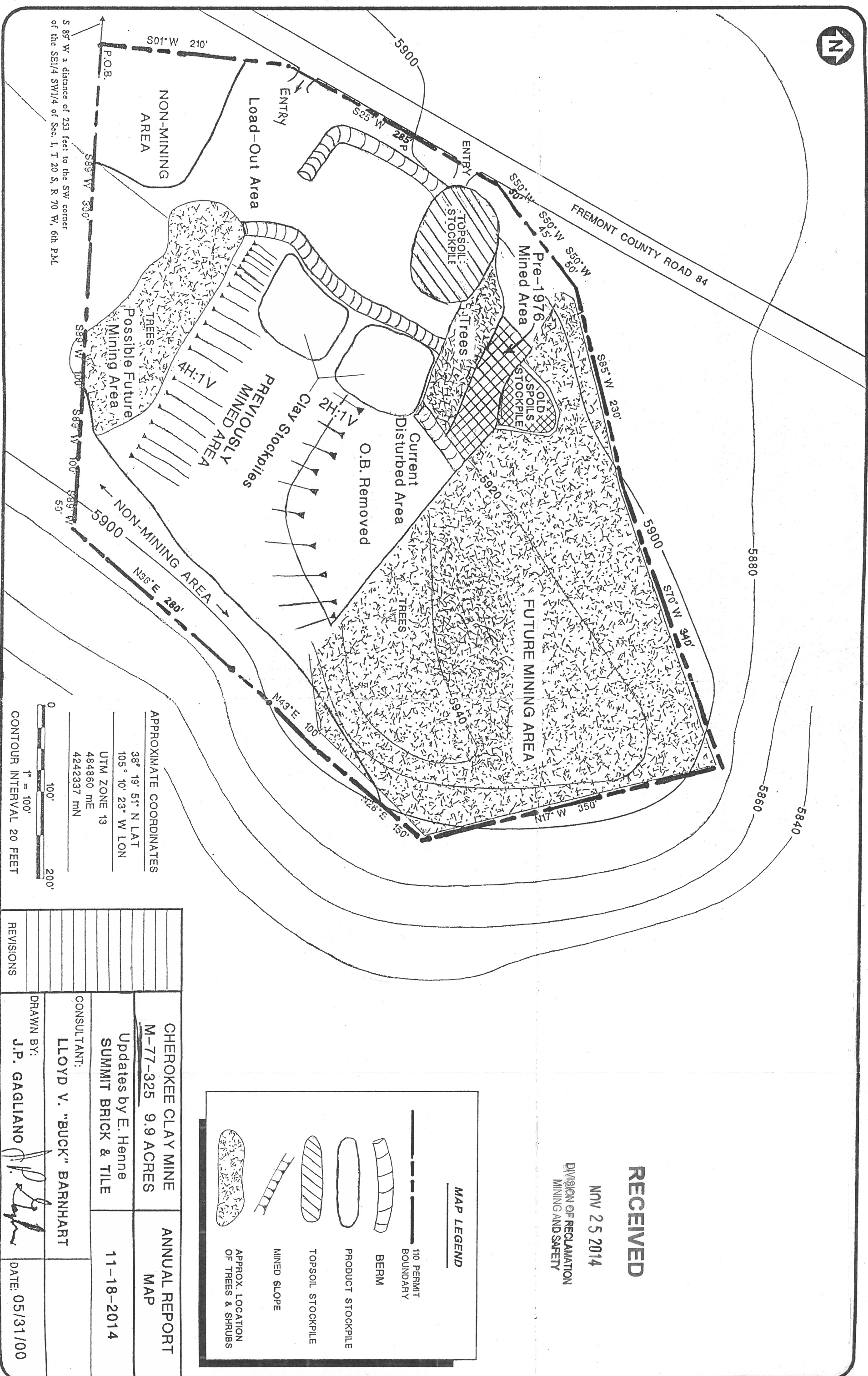

**DIVISION OF RECLAMATION
MINING AND SAFETY**

CHEROKEE CLAY MINE <u>M-77-325</u> 9.9 ACRES	ANNUAL REPORT MAP
Updates by E. Henne SUMMIT BRICK & TILE	11-18-2014
CONSULTANT: LLOYD V. "BUCK" BARNHART	
DRAWN BY: J.P. GAGLIANO 	
REVISIONS	DATE: 05/31/00

Division of Reclamation, Mining, and Safety
Fee Receipt for M1977325

The Summit Pressed Brick and Tile Company

000000000

Receipt #: 18590
Date: 11/25/2014
Permit: M1977325

Payment Method	Revenue Code	Fee Description/Notes	Amount
115962 msr	4300-MAF0	Minerals Annual Fees M1977-325 paid by Summit Brick Company	\$323.00
Receipt Total:			\$323.00