

THM

Page 2 of 3

112c Annual Report

According to C.R.S. 34-32.5-116 or 34-32-116, each year, on the anniversary date of the permit, an operator shall submit the Annual Fee, an Annual Report and Map showing the extent of current disturbances to affected land, required monitoring information, reclamation accomplished to date and during the preceding year, any new disturbance that is anticipated to occur during the upcoming year, any reclamation that will be performed during the upcoming year, the dates for the beginning of active operations, and the date active operations ceased for the year.

Information contained in this report will be reviewed by the Division upon receipt and prior to the next compliance inspection of the site. If, while completing this report, you learn that your site is not in compliance with the rules and the act, it is advisable that the issues be rectified promptly to avoid possible enforcement action.

- | | |
|--|--------------------------------|
| 1. Is the site identification sign posted in accordance with Rule 3.1.12(1). | <u>YES</u> NO |
| 2. Is the affected area boundary clearly marked in accordance with Rule 3.1.12(2). | <u>YES</u> NO |
| 3. Is the mine site in final reclamation (all material extraction and stockpile removal is complete)?
If "YES," please note time limits related to completion of reclamation, Rule 3.1.3. | YES <u>NO</u> |
| 4. What was the date of last excavation, processing or <u>hauling</u> activity at the mine? | <u>NOVEMBER 2014</u> |
| 5. Does the mine operate more than 180 days per year?
If "NO", please review Rule 1.13 to assure that your mine is in compliance. | <u>YES</u> NO |
| 6. Has this mine been granted: a) approval of TEMPORARY CESSATION Status?
b) approval for INTERMITTENT OPERATION? | YES <u>NO</u>
YES <u>NO</u> |
| 7. Number of acres currently affected (mining + incomplete and or unreleased reclamation). | <u>100%</u> |
| 8. Number of acres that were newly affected during the current report year. | <u>0</u> |
| 9. Number of acres that were reclaimed during the current report year. | <u>0</u> |
| 10. Estimated new acreage to be affected in the next report year. | <u>0</u> |
| 11. Estimated acres to be reclaimed in the next report year. | <u>0</u> |
| 12. Total acres in various stages of reclamation, since permitted mining activities began: | <u> </u> |

Total acres backfilled:	8	Total acres seeded w/ approved mix:	8	Total acres w/topsoil replaced:	8	Total acres mulched w/ approved mulch:	8
Total acres graded:	8	Total acres fertilized w/ apvd fertilizer:	8	Topsoil replacement depth (in.):	6	Mulch application rate (tons/ac):	
Seed application method:	DRILL		Fertilizer application method:	SPREADER		Mulch application method:	HYDRO MULCH

13. Is weed control being conducted in accordance with an approved Weed Control Plan? YES NO N/A
If "YES", indicate the weed species, control area, control type, application rate and treatment date on the report map.
14. Is adequate topsoil reserved for reclamation, based on your approved permit? YES NO N/A
If "NO", please explain:
15. Is the reserved topsoil vegetated/stabilized in accordance with Rule 3.1.9(1)? YES NO N/A
If "NO" please explain:
16. If mining has exposed groundwater, is the site in compliance with the approved mining plan and Office of the State Engineer (Well Permit, S.W.S.P., and/or Permanent Augmentation Plan)? YES NO N/A
17. Are all hazardous materials stored within approved spill containment structures? YES NO N/A
18. Is your financial warranty value sufficient to cover the cost to complete reclamation? YES NO N/A
19. Is your basis for legal right to enter still valid? YES NO
20. Does your permit require you to submit monitoring information annually? YES NO N/A
If "Yes", please attach the required monitoring results to this Annual Report.
21. As required by Colorado Mined Land Reclamation Act and/or Colorado Land Reclamation Act for the Extraction of Construction Materials (C.R.S. 34-32-116 or 34-32.5-116), attach a map to this report that accurately depicts the permit boundary, current affected area boundary and location of the acreages specified in items 7- 12 and 14.
UPDATED MAP ATTACHED: ✓

Division records indicate the following permittee contact information. If this information is not current, please type or print current contact information:

CURRENT

Permittee Contact:	CF.PR.contact_first_name CF.PR.contact_last_name	JASON BURKEY
Permittee Company:	CF.PR.company_name	OLCASTLE SW GROUP, INC. dba UNITED COMPANIES OF MESA COUNTY
Address:	CF.PR.address_1 CF.PR.city, CF.PR.state CF.PR.zip_code	2273 RIVER ROAD GRAND JUNCTION, CO 81502
Phone Number:	CF.PR.telephone_number	970 243 4900
Fax Number:		970 243 5945
Email Address:	CF.PR.email	jburkey@OLCASTLEMATERIALS.COM

I, the undersigned, hereby state that the information provided in this report is true and accurate, and that site operations are being conducted in accordance with the Division approved mining and reclamation plans.

Jason Burkey
Signature of Permittee, Corporate Officer, Owner, or Documented Designee

11/7/14
Date

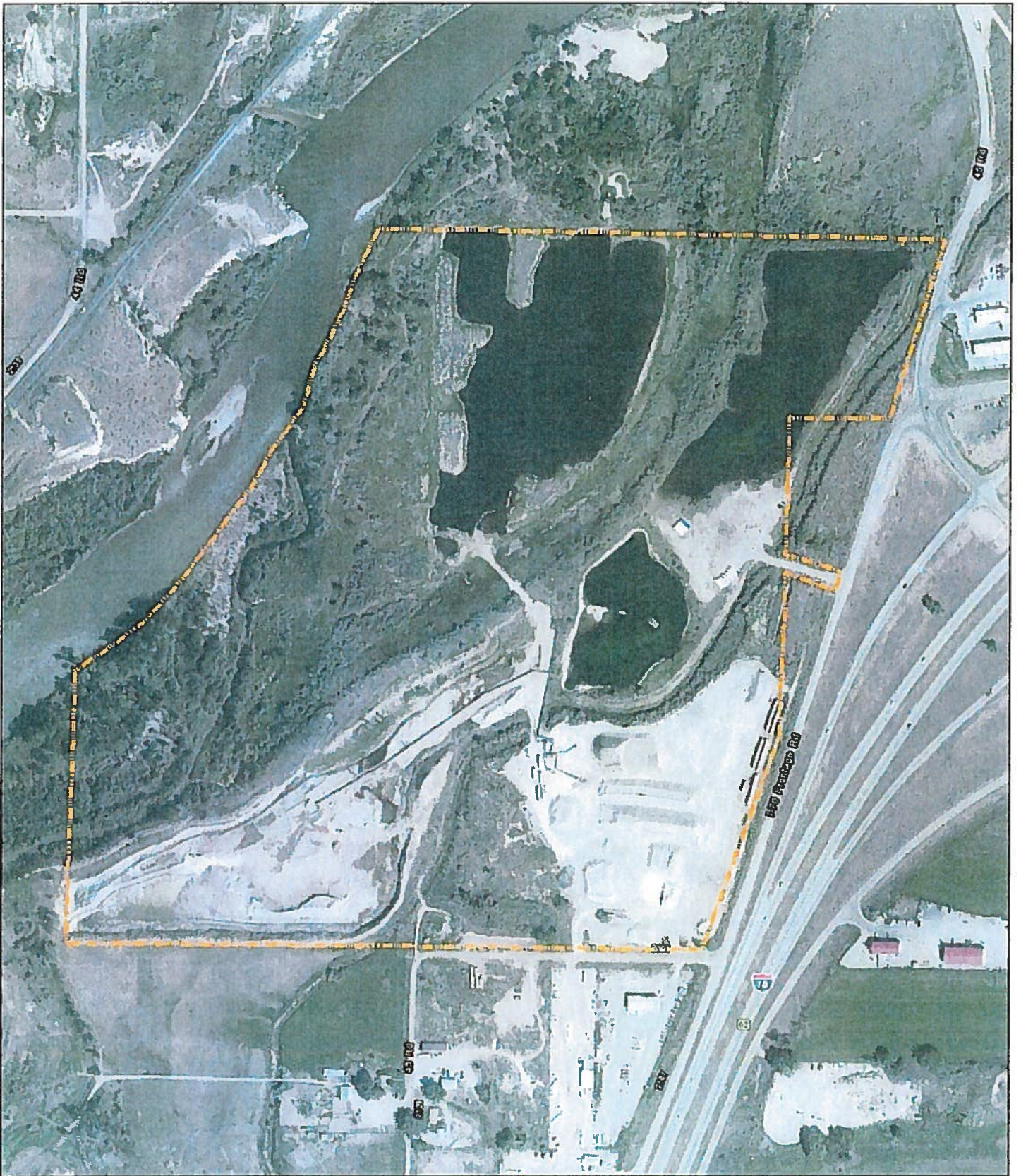

Latham Aggregates

75.72 acres



Imagery © 2013 ESRI, i-cubed, USDA FSA, USGS, et al
Map Created: October 11, 2013

0 125 250 375 500
Feet



www.united-gj.com

2273 River Road
P.O. Box 3609
Grand Jct., CO 81502
(970) 243-4900

An Oldcastle Materials Company



Oldcastle®

3794 County Road 109
Glenwood Springs, CO 81601
(970) 704-4800

13124 6175 Road
Montrose, CO 81403
(970) 249-1815

964 CR 63L
Telluride, CO 81435
(970) 728-3775



www.telluridegravel.com

November 7, 2014

Division of Reclamation, Mining and Safety
1313 Sherman Street, Room 215
Denver, CO 80203

Atten: Michelle Ramirez

Re: Annual Report – M-1983-013

Enclosed you'll find the Annual Report for the Latham - Burkett Pit along with the annual fee.
Please let me know if you have any questions or need additional documentation.

Sincerely,

Jason Burkey

Environmental / Resource Manager

Oldcastle SW Group, Inc.

jburkey@oldcastlematerials.com

ANNUAL REPORT

Operator: Oldcastle SW Group, Inc. dba United Companies

Location: Latham - Burkett Pit

Permit Number: M-1983-013

Anniversary Date: November 15, 2014

The majority of this pit has been mined out. Currently there are stockpiles on site. Full reclamation will begin in 2015. No new land was reclaimed this season. Weeds are under control & weed management continues 2x times per year.

Jason Burkey

A handwritten signature in black ink, appearing to read 'Jason Burkey', is written over the printed name.

Environmental / Resource Manager

STATE OF COLORADO

DIVISION OF RECLAMATION, MINING AND SAFETY

Department of Natural Resources

1313 Sherman St., Room 215
Denver, Colorado 80203
Phone: (303) 866-3567
FAX: (303) 832-8106



October 1, 2014

Jason Burkey
Oldcastle SW Group, Inc. dba United Companies of Mesa County
2273 River Road
Grand Junction, CO 81502

John W. Hickenlooper
Governor

Mike King
Executive Director

Virginia Brannon
Director

Latham - Burkett Pit, Permit M-1983-013, Annual Fee Invoice and Report Request

PLEASE READ CAREFULLY – ACTION REQUIRED

Please attach your COMPLETED written Annual Report and Annual Report Map to this form

Under the terms of your NOI or Reclamation Permit and Colorado Statutes, you must submit Annual Fees and Annual Reports (including a map). You must pay the Annual Fee and submit an Annual Report each year until reclamation responsibility release is granted. The Annual Fee is not a renewal fee. The Fee and Report are for LAST YEAR'S mining and reclamation season, and MUST be paid even if your operation was inactive.

The Annual Report and Fee requirement will be considered submitted when we have received the following components:

1. **APPROPRIATE ANNUAL FEE**
2. **COMPLETED ANNUAL REPORT**
3. **ASSOCIATED MAP as required by rule**

If you have requested reclamation responsibility release from the Division of Reclamation, Mining and Safety ("Division") but your permit is not released by the anniversary date listed below, the Annual Fee MUST be paid. If the permit is released before the anniversary date, then by Statute, it is not necessary to pay an Annual Fee or submit an Annual Report for that year.

Division records indicate the \$791.00 fee is due for the following:

Permit:	M-1983-013
Operation Name:	Latham - Burkett Pit
Anniversary Date:	November 15, 2014
Total Fee Due:	\$791.00 (Due on or before your Anniversary Date)

Return the enclosed Annual Report FORM, a MAP, and a CHECK or MONEY ORDER made payable to: Division of Reclamation, Mining and Safety, 1313 Sherman St., Room 215, Denver, CO 80203. If your records indicate these documents and fees have already been submitted, please notify the Division.

If you have additional comments and/or information that should be provided to the Division, please provide it below or attach it to this form along with your written report and map. Annual Report instructions are enclosed. If you have any questions, please feel free to contact Michelle Ramirez (303) 866-3567 ext 8114. Thank you for your cooperation in this matter.

IF THE ANNUAL FEE SUBMITTALS ARE NOT RECEIVED ON OR BEFORE YOUR ANNIVERSARY DATE, THE ENFORCEMENT PROCESS WILL AUTOMATICALLY BE INITIATED. ENFORCEMENT ACTIONS MAY RESULT IN CIVIL PENALTIES AND/OR REVOCATION OF YOUR PERMIT.

Division of Reclamation, Mining, and Safety

Fee Receipt for M1983013

Oldcastle SW Group, Inc. dba United Compan

000000000

Receipt #: 18536

Date: 11/13/2014

Permit: M1983013

Payment Method	Revenue Code	Fee Description/Notes	Amount
2165483 msr	4300-MAF0	Minerals Annual Fees M1983-013 paid by Oldcastle SW Group, Inc.	\$791.00
Receipt Total:			\$791.00