

Division of Reclamation, Mining, and Safety

Fee Receipt for M1995057

Deb Rudibaugh

000000000

Receipt #: 18225

Date: 09/18/2014

Permit: M1995057

Payment Method	Revenue Code	Fee Description/Notes	Amount
120355 msr	5700	Minerals Civil Penalty/Violation Fines M1995-057 MV-2014-018	\$969.00
Receipt Total:			\$969.00

Rudabaugh Pit
M1997-057
5291 CR 76
Parlin, Co 81239

RECEIVED

SEP 17 2014

DIVISION OF RECLAMATION
MINING AND SAFETY

Division of Recl Mining & Safety
1313 Sherman, St Rm 215
Denver, Co 80203

Enclosed please find 2 Reports 2013 +
2014 Maps and a cheque for \$969⁰⁰
for 2013 + 2014

Thank
Phil Sam Raskin

P.S. Bob Oswald was a great help.
Thank's

200 RECEIVED

SEP 1 / 2014

Page 2 of 3

DIVISION OF RECLAMATION,
MINING & SAFETY MINERALS
PERMIT REPORT MAP110c Annual Report

Permittee Name:	Deb Rudibaugh	Permit Number:	M-1995-057
Operation Name:	Rudibaugh Pit	County:	Gunnison
Annual Fee Due:	\$323.00	Anniversary Date:	March 7, 2014
Permit Acreage:	9.90	Current Bond Amt:	\$11,574.00

According to C.R.S. 34-32.5-116 or 34-32-116, each year, on the anniversary date of the permit, an operator shall submit the Annual Fee, an Annual Report and Map showing the extent of current disturbances to affected land, required monitoring information, reclamation accomplished to date and during the preceding year, any new disturbance that is anticipated to occur during the upcoming year, any reclamation that will be performed during the upcoming year, the dates for the beginning of active operations, and the date active operations ceased for the year.

Information contained in this report will be reviewed by the Division upon receipt and prior to the next compliance inspection of the site. If, while completing this report, you learn that your site is not in compliance with the rules and the act, it is advisable that the issues be rectified promptly to avoid possible enforcement action.

- Is the site identification sign posted in accordance with Rule 3.1.12(1).
- Is the affected area boundary clearly marked in accordance with Rule 3.1.12(2).
- Is the mine site in final reclamation (all material extraction and stockpile removal is complete)?
If "YES," please note time limits related to completion of reclamation, Rule 3.1.3.
- What was the date of last excavation, processing or hauling activity at the mine?
- Does the mine operate more than 180 days per year?
If "NO", please review Rule 1.13 to assure that your mine is in compliance.
- Has this mine been granted: a) approval of TEMPORARY CESSATION Status?
b) approval for INTERMITTENT OPERATION?
- Number of acres currently affected (mining + incomplete and or unreleased reclamation).
- Number of acres that were newly affected during the current report year.
- Number of acres that were reclaimed during the current report year.
- Estimated new acreage to be affected in the next report year.
- Estimated acres to be reclaimed in the next report year.
- Total acres in various stages of reclamation, since permitted mining activities began:

YES NO

YES NO

YES NO

YES NO

YES NO

YES NO

9.9

0

0

3.0

0

Total acres backfilled:	N/A	Total acres seeded w/ approved mix:	N/A	Total acres w/topsoil replaced:	N/A	Total acres mulched w/ approved mulch:	N/A
Total acres graded:	N/A	Total acres fertilized w/ apvd fertilizer:	N/A	Topsoil replacement depth (in.):	N/A	Mulch application rate (tons/ac):	N/A
Seed application method:	N/A	Fertilizer application method:	N/A	Mulch application method:	N/A		

New Operator For the Pit - Started Spring
ARNIE McQuerry 970-209-2849

13. Is weed control being conducted in accordance with an approved Weed Control Plan? YES NO N/A
If "YES", indicate the weed species, control area, control type, application rate and treatment date on the report map.
14. Is adequate topsoil reserved for reclamation, based on your approved permit? YES NO N/A
If "NO", please explain:
15. Is the reserved topsoil vegetated/stabilized in accordance with Rule 3.1.9(1)? YES NO N/A
If "NO" please explain:
16. If mining has exposed groundwater, is the site in compliance with the approved mining plan and Office of the State Engineer (Well Permit, S.W.S.P., and/or Permanent Augmentation Plan)? YES NO N/A
17. Are all hazardous materials stored within approved spill containment structures? YES NO N/A
18. Is your financial warranty value sufficient to cover the cost to complete reclamation? YES NO N/A
19. Is your basis for legal right to enter still valid? YES NO
20. Does your permit require you to submit monitoring information annually? YES NO N/A
If "Yes", please attach the required monitoring results to this Annual Report.
21. As required by Colorado Mined Land Reclamation Act and/or Colorado Land Reclamation Act for the Extraction of Construction Materials (C.R.S. 34-32-116 or 34-32.5-116), attach a map to this report that accurately depicts the permit boundary, current affected area boundary and location of the acreages specified in items 7- 12 and 14.
UPDATED MAP ATTACHED: _____

Division records indicate the following permittee contact information. If this information is not current, please type or print current contact information:

Permittee Contact:	Deb Rudibaugh	
Permittee Company:	Deb Rudibaugh	
Address:	5291 CR 76 Parlin, CO 81239	
Phone Number:	(970) 641-0666	
Fax Number:		
Email Address:	CF.PR.email	<u>ranch_711@yahoo.com</u>

I, the undersigned, hereby state that the information provided in this report is true and accurate, and that site operations are being conducted in accordance with the Division approved mining and reclamation plans.

Signature of Permittee, Corporate Officer, Owner, or Documented Designee

Date

RUDIBAUGH PIT

M95-057

LOCATED WITHIN THE

SE 1/4 of the NW 1/4 and the SW 1/4 of the NE 1/4 of SECTION 4

T.49N. R.3E. NMPM

SUNNISON COUNTY, COLORADO

3/1/14

ENTRANCE

Scale
Bore
Removed

0/6(?) BERM

SE 1/4 NW 1/4
SW 1/4 NE 1/4

9.968 acres

LIMIT OF ACTIVITY

EXCLUSION

UNDISTURBED

RECEIVED

SEP 17 2014

DIVISION OF RECLAMATION
MINING AND SAFETY

SCALE: 1 INCH = 50 FEET
5 FOOT CONTOURS

NOTES/FEATURES
SKETCHED ON MAP
DURING INSPECTION

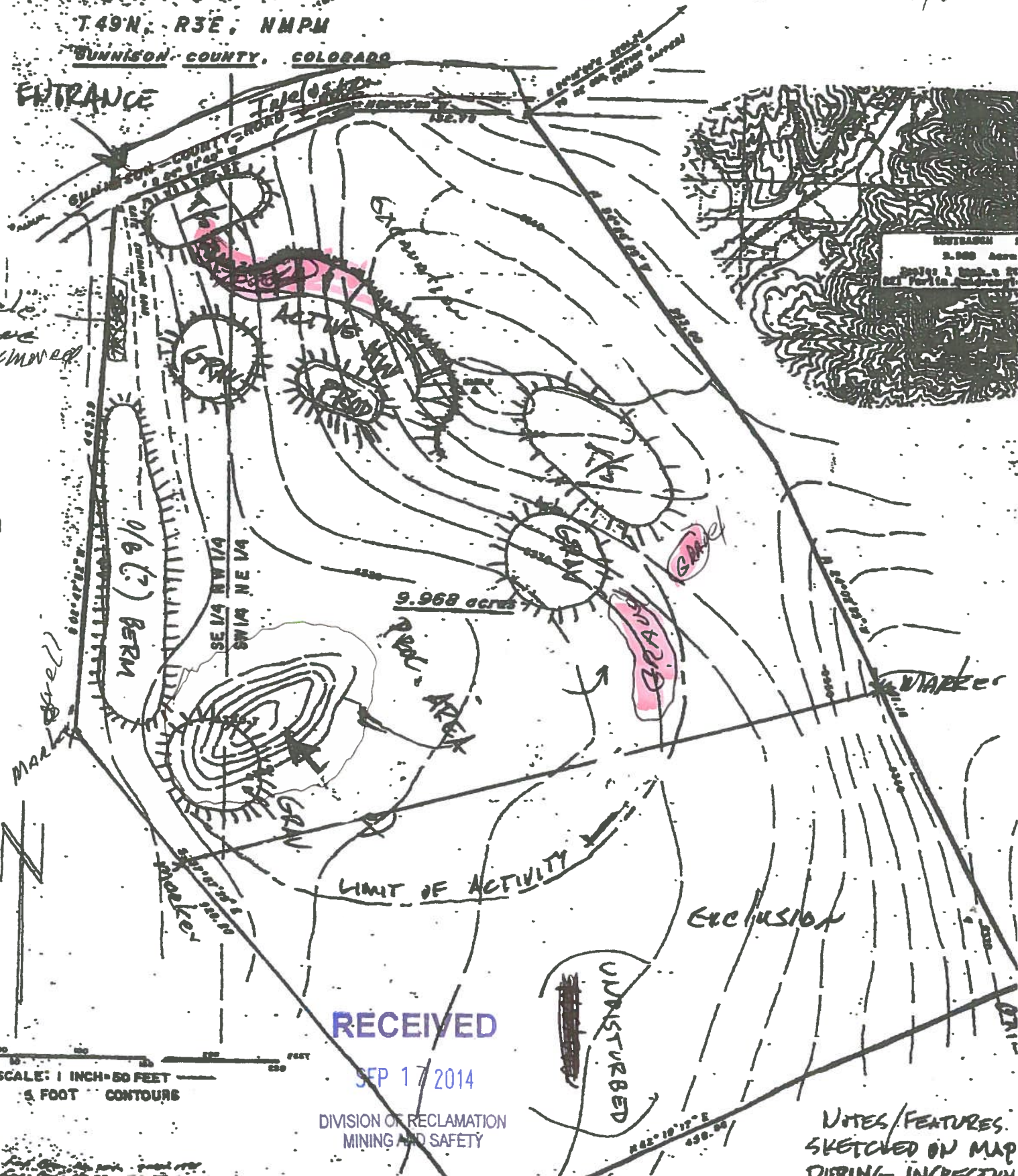

RECEIVED

SEP 17 2014

Page 2 of 3

**DIVISION OF RECLAMATION,
MINING & SAFETY MINERALS
FEE REPORT MAP**
110c Annual Report

Permittee Name:	Deb Rudibaugh	Permit Number:	M-1995-057
Operation Name:	Rudibaugh Pit	County:	Gunnison
Annual Fee Due:	\$323.00	Anniversary Date:	March 7, 2013 2013
Permit Acreage:	9.90	Current Bond Amt:	\$11,574.00

According to C.R.S. 34-32.5-116 or 34-32-116, each year, on the anniversary date of the permit, an operator shall submit the Annual Fee, an Annual Report and Map showing the extent of current disturbances to affected land, required monitoring information, reclamation accomplished to date and during the preceding year, any new disturbance that is anticipated to occur during the upcoming year, any reclamation that will be performed during the upcoming year, the dates for the beginning of active operations, and the date active operations ceased for the year.

Information contained in this report will be reviewed by the Division upon receipt and prior to the next compliance inspection of the site. If, while completing this report, you learn that your site is not in compliance with the rules and the act, it is advisable that the issues be rectified promptly to avoid possible enforcement action.

- Is the site identification sign posted in accordance with Rule 3.1.12(1). YES NO
- Is the affected area boundary clearly marked in accordance with Rule 3.1.12(2). YES NO
- Is the mine site in final reclamation (all material extraction and stockpile removal is complete)?
If "YES," please note time limits related to completion of reclamation, Rule 3.1.3. YES NO
- What was the date of last excavation, processing or hauling activity at the mine? _____
- Does the mine operate more than 180 days per year?
If "NO", please review Rule 1.13 to assure that your mine is in compliance. YES NO
- Has this mine been granted: a) approval of TEMPORARY CESSATION Status? YES NO
b) approval for INTERMITTENT OPERATION? YES NO
- Number of acres currently affected (mining + incomplete and or unreleased reclamation). 9.9
- Number of acres that were newly affected during the current report year. 0
- Number of acres that were reclaimed during the current report year. 0
- Estimated new acreage to be affected in the next report year. 0
- Estimated acres to be reclaimed in the next report year. 0
- Total acres in various stages of reclamation, since permitted mining activities began:

Total acres backfilled:	<u>N/A</u>	Total acres seeded w/ approved mix:	<u>0</u>	Total acres w/topsoil replaced:	<u>0</u>	Total acres mulched w/ approved mulch:	<u>N/A</u>
Total acres graded:	<u>N/A</u>	Total acres fertilized w/ apvd fertilizer:	<u>N/A</u>	Topsoil replacement depth (in.):	<u>N/A</u>	Mulch application rate (tons/ac):	<u>N/A</u>
Seed application method:	<u>N/A</u>	Fertilizer application method:	<u>N/A</u>	Mulch application method:	<u>N/A</u>		

There was No Activity in 2013 due to Operator having Health Problems

13. Is weed control being conducted in accordance with an approved Weed Control Plan? YES NO N/A
If "YES", indicate the weed species, control area, control type, application rate and treatment date on the report map.
14. Is adequate topsoil reserved for reclamation, based on your approved permit? YES NO N/A
If "NO", please explain:
15. Is the reserved topsoil vegetated/stabilized in accordance with Rule 3.1.9(1)? YES NO N/A
If "NO" please explain:
16. If mining has exposed groundwater, is the site in compliance with the approved mining plan and Office of the State Engineer (Well Permit, S.W.S.P., and/or Permanent Augmentation Plan)? YES NO N/A
17. Are all hazardous materials stored within approved spill containment structures? YES NO N/A
18. Is your financial warranty value sufficient to cover the cost to complete reclamation? YES NO N/A
19. Is your basis for legal right to enter still valid? YES NO
20. Does your permit require you to submit monitoring information annually? YES NO N/A
If "Yes", please attach the required monitoring results to this Annual Report.
21. As required by Colorado Mined Land Reclamation Act and/or Colorado Land Reclamation Act for the Extraction of Construction Materials (C.R.S. 34-32-116 or 34-32.5-116), attach a map to this report that accurately depicts the permit boundary, current affected area boundary and location of the acreages specified in items 7- 12 and 14.
UPDATED MAP ATTACHED: _____

Division records indicate the following permittee contact information. If this information is not current, please type or print current contact information:

Permittee Contact:	Deb Rudibaugh	
Permittee Company:	Deb Rudibaugh	
Address:	5291 CR 76 Parlin, CO 81239	
Phone Number:	(970) 641-0666	
Fax Number:		
Email Address:	CF.PR.email	<u>ranch-711@yahoo.com</u>

I, the undersigned, hereby state that the information provided in this report is true and accurate, and that site operations are being conducted in accordance with the Division approved mining and reclamation plans.

Signature of Permittee, Corporate Officer, Owner, or Documented Designee

Date

RUDIBAUGH PIT

M95-057

LOCATED WITHIN THE
SE 1/4 of the NW 1/4 and the SW 1/4 of the NE 1/4 of SECTION 4
T.49N. R.3E. NMPM
GUNNISON COUNTY, COLORADO

NO Activity

~~3/1/86~~
~~3/1/86~~
2/1/83

ENTRANCE

GUNNISON COUNTY ROAD
1/2 MILE

toale
bone
removed

0/6(?) BERM
SE 1/4 NW 1/4
SW 1/4 NE 1/4

9.968 acres

LIMIT OF ACTIVITY

EXCLUSION

UNDISTURBED
MEADOW

RECEIVED

SEP 17 2014

DIVISION OF RECLAMATION
MINING AND SAFETY

SCALE: 1 INCH = 50 FEET
5 FOOT CONTOURS

NOTES/FEATURES
SKETCHED ON MAP
DURING INSPECTION

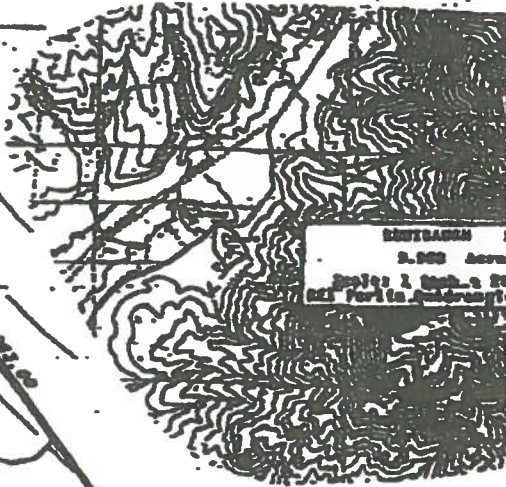

M1997-057
5291 CR 76
Parlin, Co 81239

Division of Reclamation Mining & Safety
1313 Sherman St, Rm 215
Denver, Co 80203

PRIORITY®
★ MAIL ★

FLAT RATE ENVELOPE

ONE RATE ★ ANYWHERE

APPLY PRICE



USPS TRACKING #



9114 9012 3080 3691 8753 15

This product is for use with Priority Mail®.
Misuse may be a violation of federal law.
This label is not for resale.

Label
VISI



1024



80203

U.S. POSTAGE
PAID
GUNNISON, CO
81230
SEP 16, 14
AMOUNT

\$5.75

00045275-05