

ERM

STATE OF COLORADO

DIVISION OF RECLAMATION, MINING AND SAFETY

Department of Natural Resources

1313 Sherman St., Room 215

Denver, Colorado 80203

Phone: (303) 866-3567

FAX: (303) 832-8106



FORM 2 (Public File) NOTICE OF INTENT TO CONDUCT PROSPECTING OPERATIONS FOR HARD ROCK/METAL MINES

CHECK ONE:

☐

There is an NOI Number Already Assigned to this Operation

☒

P- (Please reference the file number assigned to this operation)

☐

New NOI

☐

Modification to an Existing NOI

NOI#

P-2014-018 (Provide for Modifications to an existing NOI)

RECEIVED

SEP 11 2014

DIVISION OF RECLAMATION
MINING AND SAFETY

GENERAL OPERATION INFORMATION

Type or print clearly, in the space provided, ALL information described below.

I. GENERAL INFORMATION

1. **DATE NOI RECEIVED BY THE DIVISION:** (office use only)

2. **PROJECT NAME:** UPPER GOLD LINKS PORTAL

8. **PROSPECTOR:**

Name: JAKE WILKINSON

Title: MANAGER

Company Name: DUNBAVEN MINING LLC

Street: 502 S. WISCONSIN ST

P.O. Box: —

City: GUNNISON

State: CO

Zip Code: 81230

Telephone Number: 970-917-3311

Fax Number: —

PERSON MLRB SHOULD CONTACT:

Name: BOB GIDSEN

Title: OPERATOR

Company Name: DUNBAVEN MINING LLC

Street: 502 S. WISCONSIN ST

P.O. Box: —

City: GUNNISON

State: CO

Zip Code: 81230

Telephone Number: 970-596-4520

Fax Number: —

9. **APPLICATION FEE:** \$86. (NOIs and modifications require an \$86 fee which must accompany this notice or it cannot be processed by the Division).

10. **LOCATION INFORMATION:**

County: GUNNISON

PRINCIPAL MERIDIAN (check one) ☐ 6th (Colorado) ☒ 10th (New Mexico) ☐ (Ute)

SECTION (write number): S 36

TOWNSHIP (write number and check direction) T 51 North ☐ South ☐

RANGE (write number and check direction)

R 3 1/2 East ☒ West ☐

QUARTER SECTION (check one):

☐ NE ☐ NW ☐ SE ☒ SW

QUARTER/QUARTER SECTION (check one):

☐ NE ☐ NW ☒ SE ☐ SW

GENERAL DESCRIPTION: (the number of miles and direction to the nearest town and the approximate elevation):

Approximately 5 miles north of Ohio City @ 9900' Elevation

NOTE: Supply longitude and latitude or UTM coordinates if lands have not been surveyed or as supplemental information to this NOI. GPS measurements will be acceptable for this purpose:

38° 37' 31.05" N 106° 34' 10.89" W11. **LAND OWNERSHIP**Private ☒ Public Domain (BLM) ☐ National Forest (USFS) ☐
State ☐ State Sovereign Lands ☐ Other (please describe): _____**If prospecting is located on BLM or USFS land the remaining section must be completed, otherwise go to section II Maps & Drawings**12. **PROSPECTING ON BUREAU OF LAND MANAGEMENT (BLM) LAND AND U.S. FOREST SERVICE (USFS) LAND**

The Division and the BLM/USFS have entered into cooperative agreements that eliminate the need for a prospector to post a financial warranty with each agency and allow them to coordinate the review of the NOI in order to minimize administrative processing time and effort.

G. **CLAIMANT:**

Name: _____

Address: _____

Telephone: _____

Fax Number: _____

H. **SITE/CLAIM INFORMATION:**

List names, serial numbers and provide legal description to nearest quarter-quarter section of all sites or claims (attach additional page, if necessary).

<u>NAME</u>	<u>SERIAL NUMBER</u>	<u>LEGAL DESCRIPTION</u>

I. **LOCATION MAP:** Attach a USGS 7.5 minute quad, or similar map of adequate scale, which locates the prospecting site(s).

J. Are prospect sites (e.g., drill holes, trench locations, etc...) staked on the ground? Yes ☐ No ☐

K. Specify the Land Management Agency, Address and Telephone Number:

L. The prospector is required to document that the NOI has been sent to the BLM or the USFS. Processing of the NOI will not begin until the prospector has submitted evidence acceptable to the Division that the NOI was sent to the BLM or USFS. Check one:

- ☐ Evidence of notification is attached to this NOI for BLM Land
☐ Evidence of notification is attached to this NOI for USFS Land.
☐ Other proof of notice is attached to this NOI

II. MAPS & DRAWINGS

Accurate topographic base map showing the location of the proposed project must be submitted with this notice. The prospector may submit a U.S.G.S. 7.5 minute quadrangle, or similar map of adequate scale that:

3. identifies the proposed prospecting site(s) or activity areas involving surface disturbance. Activity areas include all drill holes, mud pits, excavations, trenches, adits, shafts, tunnels, rock dumps, stockpiles, impoundments and prospecting roads, and
4. includes sufficient detail to identify and locate known prospecting features and facilities that may be affected and those that are not anticipated to be affected. This includes the location of all drill holes, mud pits, excavations, trenches, adits, shafts, tunnels, rock dumps, stockpiles, impoundments and prospecting roads. Color photographs, adequately labeled (including date, orientation and location), of the prospecting site may be used to fulfill this requirement if included with the NOI submittal.

III. PROJECT DESCRIPTION

7. Mineral(s) and/or Resource(s) being Investigated: Gold/Silver

8. Estimated dates of commencement and completion:

Commencement: 10-10-2014

Completion: 10-10-~~2015~~ 2016

9. Amount of material to be extracted, moved or proposed to be moved: _____

10. Identify the type or method of prospecting proposed and quantity (place an "X")

<input type="checkbox"/> Cuts	<input type="checkbox"/> Pits	<input type="checkbox"/> Trenches	<input type="checkbox"/> Declines
<input type="checkbox"/> Shafts	<input type="checkbox"/> Tunnels	<input checked="" type="checkbox"/> Adits	
<input type="checkbox"/> Air Drilling	<input type="checkbox"/> Fluid Drilling	<input type="checkbox"/> Drilling & Blasting	

11. Describe proposed surface excavation or other land disturbance, including roads, pits, trenches, waste piles, drill pads and collar areas of underground workings, ponds, etc...

EXISTING ROADS ARE IN PLACE AS WELL AS THE SURFACE PLATFORM. WE WANT TO RE-OPEN AN OLD PORTAL FOR VENTILATION AND THEN LOCK SECURELY AND LEAVE PERMANENTLY AT THE LAND OWNERS REQUEST

12. **Proposed Disturbance** (approximate) Describe the proposed drilling to be conducted, including anticipated number of holes, diameter, depth, location, etc... Submit additional pages if necessary:

- A. Drill Pads: Quantity NA Average Width NA (ft) Average Length NA (ft)
 B. Drill Holes: Quantity NA Depth NA (ft) Diameter NA (in)
 C. Mud Pits: Quantity NA Average Width NA (ft) Average Length NA (ft)
 Average Depth NA (ft)

Describe proposed underground work, including reopening of old workings, advancement of adits or shafts, trenches, pits, cuts, rock dumps, or other types of disturbance, describe type, quantity and general dimensions:

- F. Other Disturbances (please describe):

THE TOP SOIL THAT HAS "CAVED IN" ON THE EXISTING PORTAL WILL BE REMOVED AND SET ASIDE. THE STEEP SLOPE THAT IS AROUND THE OLD PORTAL WILL BE SMOOTHED OUT TO A 2 1/2 TO 1 SLOPE.

- G. Indicate Chemicals and Fuels used or stored on site. List type, quantity and method to store.

NONE

- F. New Road(s): Length _____ (ft) Width _____ (ft)
 Significantly Upgraded Road(s) Length _____ (ft) Width _____ (ft)

Are culverts or other crossings proposed? If so, please describe:

NONE

G. Total project area to be disturbed 5.8 (acres)

K. Describe the equipment to be used for the prospecting operations:

EXCAVATOR AND SMALL LOADER

L. Describe and locate any structures to be constructed (i.e. stockpiles, ponds, impoundments):

ONE ~~80000~~ STOCK PILE OF TOP SOIL TO BE
SAVED FOR RECLAMATION AS INDICATED ON THE
ATTACHED MAP

M. Describe anticipated relationship to surface water and groundwater (proximity to streams, penetration of ground water aquifers):

IT IS AN OLD ADIT W/ NO HISTORICAL WATER OR
FLOW OF WATER. SO THERE SHOULD BE NO ENCOUNTER
WITH GROUND WATER. THE NEAREST POTENTIAL WATER
WOULD BE A DRIED UP GULCH ABOUT 70 YDS TO THE NORTH.

IV. OPERATION AND RECLAMATION MEASURES:

1. The Board suggests that a photographic record of the pre-prospecting and post-prospecting conditions be kept by the prospector. These photos should be taken from the same location and by the same method to clearly show the pre-prospecting condition of the land and the reclamation efforts. Upon completion of reclamation and request for bond or surety release, the Board may consider the photos as evidence of adequate reclamation, and thus, be able to act more quickly on the request for release.
2. Provide a description of the native vegetation of the area to be disturbed, including tree, shrub, and grass communities of the area. Color photographs, sufficient to adequately represent the ecology of the site and adequately labeled (including date, orientation and location), may be used in lieu of a written description. Based on the quality of the photographs, the Division may require additional detail.

THE PROPOSED AREA TO BE DISTURBED DOES NOT HAVE
ANY VEGETATION OR TREES OF ANY SORT. IT IS A
HISTORICAL OLD MINE WORKING AND IS BARREN ROCK.
AT THIS POINT THE SITE IS COVERED IN SNOW BUT
YOU CAN SEE FROM THE SATELITE PHOTO THAT IT IS
BARREN OF VEGETATION. CURRENT PHOTOS WILL BE TAKEN
AS SOON AS IT IS CLEAR OF SNOW AND PRIOR TO ANY
WORK TO BE DONE.

8. Describe the estimated topsoil depth and how topsoil will be salvaged, stockpiled and redistributed for the re-establishment of vegetation. Specify approximate topsoil redistribution depth:

THE ONLY TOPSOIL IS COVERING THE "CAVED" PORTAL TO BE REOPENED. IT IS ROUGHLY TWO TO THREE FEET DEEP. IT WILL BE SET ASIDE IN A DESIGNATED PILE AND THEN REPLACED OVER THE OPENED AND LOCKED PORTAL. THERE IS NO VEGETATION GROWING ON THIS TOPSOIL AS WELL.

9. Describe how drill holes will be plugged (refer to Rule 5.4 of the Rules for required abandonment procedures):

THERE WILL BE NO DRILLING DONE ON THIS PROJECT.

10. Describe how portals, adits, shafts, ponds, excavations, or other disturbances will be reclaimed (refer to Rule 3 and Rule 5 for specific reclamation performance standards). You may wish to contact the Division for closure specifications.

THE PORTAL WILL BE LOCKED SECURELY AND THE REST OF THE SITE WILL BE RETURNED TO THE CURRENT STATE. THE TOPSOIL WILL BE PLACED ~~ON~~ BACK OVER THE CAVED PORTAL AND PUT TO A 2 1/2 TO 1 SLOPE.

11. Describe how roads will be reclaimed or returned to their pre-prospecting (or better) condition:

THE ROADS WILL ~~HAVE~~ HAVE BERMS WHERE REQUIRED AND DITCHES OR LATERALS FOR WATER FLOW. THEY WILL BE LEFT IN BETTER THAN CONDITION

12. List the seed mixture to be used in the re-establishment of vegetation. See the attached seed mixture calculation to obtain PLS/acre. For assistance with formulating seed mixtures and rates, contact the local NRCS if on private land, BLM/USFS if on public land or State Land Board if on state land.

A. Provide plant name and seeding rate

Plant Name	Seeding Rate (PLS/acre)

B. Describe the method for seed bed preparation, and application method for grass/forb seeding:

There should be any PRESEEDING NEEDED
AS THE CURRENT STATE OF THE SITE HAS
NO VEGETATION OR TREES.

V. TERMS AND CONDITIONS FOR PROSPECTING OPERATIONS:

3. Reclamation measures shall be fulfilled in a timely manner and completed within five (5) years of completion of prospecting activities.
4. The prospecting operations described in this Notice will be conducted in such a manner as to minimize surface disturbances. In addition to the measures required in Rule 5, precautions to be taken include:
 - A. Confinement of operations to areas near existing roads or trails, where practicable. Existing roads which are to remain as permanent roads after prospecting activities are completed shall be left in a condition equal to or better than the pre-prospecting condition;
 - B. Drilling shall be conducted in such a way as to prevent cuttings and fluids from directly entering any dry or flowing stream channel. Drill cuttings must be spread to a depth no greater than one-half (1/2) inch or buried in an approved disposal pit;

- C. Proper and timely abandonment of drill holes upon completion of drilling;
 - D. Reclamation of affected lands upon completion of operations or phases of an operation;;
 - E. Backfilling and revegetating any pits to blend in with the surrounding land surface;
 - F. Safeguarding mine entries, trenches and excavations from unauthorized entry at all times;
 - G. Disposal of any trash, scrap metal, wood, machinery, and buildings;
 - H. Control of noxious weeds within the area affected by the prospector
- 3. The prospecting operations shall be conducted in such a manner as to comply with all applicable local, state and federal laws and regulations including applicable state and federal air and water quality laws and regulations.
 - 4. The prospecting operations shall be conducted so as to minimize adverse effects upon wildlife to include covering of open drill holes until properly plugged.
 - 5. During the prospecting operations, the operator will perform the necessary stabilization and reclamation work to ensure those areas affected by prospecting activities are erosionally and geotechnically stable.
 - 6. All prospecting operations shall be in compliance with the Colorado Mined Land Reclamation Act, as amended (34-32-101 et seq. C.R.S.), and all rules and regulations currently in effect or promulgated pursuant thereto. See 2 CCR 407-1, Mined Land Reclamation Board Hardrock /Metal Mining Rules.

VI. ADDITIONAL TERMS AND CONDITIONS FOR PROSPECTING ON BLM/USFS LANDS

- 4. The prospector will supply a copy of this NOI to the appropriate BLM and/or USFS office.
- 5. The prospector authorizes the MLRB to discuss the information in this Notice of Intent with the BLM and/or USFS.
- 6. If on BLM land, the prospector will complete reclamation to the standards described in 43 CFR 3809.1-3 (d) and implement reasonable measures to prevent unnecessary or undue degradation of lands during operations.

VII. FINANCIAL WARRANTY

A financial warranty must be provided for the cost of reclamation of the disturbance described in this Notice. The prospector can either file a "One Site Prospecting Financial Warranty" or a "Statewide Financial Warranty." **The financial warranty must be submitted and approved by the Division prior to entry upon lands for the purpose of prospecting.**

An One-Site Prospecting Financial Warranty is usually filed by individuals or companies where prospecting activities are limited to a single area. It must be filed in the amount of \$2,000 per acre for land to be disturbed, or such other amount as determined by the Division, based on the projected costs of reclamation. A Statewide Financial Warranty is usually filed by companies with multiple prospecting sites. It must be filed in an amount equal to the estimated cost of reclamation per acre of affected land for all anticipated sites statewide. (You may increase the Statewide bond at any time in order to cover additional or expanded prospecting activities.)

VIII. SIGNATURE REQUIREMENT

Please place your initials on the line provided:

SW

I hereby verify that the foregoing information is true and accurate and commit to the reclamation of the aforementioned prospecting site as required by the Colorado Mined Reclamation Act and the rules as specified in the Hard Rock/Metal Mining Rules and Regulations and this NOI form.

SW

I have enclosed the required permit fee.

SW

I authorize the Division to contact and copy the BLM and/or USFS on any correspondence related to the prospecting operation, if the prospecting operation is located on federal public land.

SW

I have also enclosed the appropriate reclamation surety amount or will post an amount as determined by the office, based on the projected costs of reclamation.

SW

I understand that I am not authorized to create any surface disturbance until the surety amount is posted and approved in writing from the Division of Reclamation, Mining and Safety.

SW

I accept and agree to comply with the foregoing terms and conditions and with all of the provisions of Rules 3 and 5, and C.R.S. 34-32-101.

SW

I hereby certify that concurrent with submittal of this NOI to the Division, I have sent notice to the Boards of County Commissioners in the Counties where the proposed activities will occur. This notice also indicated that non-confidential information regarding the proposed activities will be available for review at the Division's website.

This form has been approved by the Mined Land Reclamation Board pursuant to section 34-32-113, C.R.S., of the Mined Land Reclamation Act. Any alteration or modification of this form shall result in voiding any NOI issued on the altered or modified form and subject the operator to cease and desist orders and civil penalties for operating without a NOI pursuant to section 34-32-123, C.R.S.

I, the undersigned, being the NOI holder or the person authorized to sign on behalf of the NOI holder, declare that the information given in this NOI form is true and correct.

SIGNATURES MUST BE IN BLUE INK

Signed and dated this 10th day of September 2014.

Signature of NOI holder or person authorized to sign:

SW

Name (typed or print)

Jacob Wilkinsen

Title/Position:

MANAGER

ACCESS ROAD

EXISTING WASTE ROCK

Disturbance Boundary

N

TOP
SOIL
STORAGE

OLD
STRUCTURE

UPPER GOLD LINKS
PROPOSED PROSPECTING
PLAN

PORTAL TO BE EXTENDED AND
STEEP SLOPE SMOOTHED DOWN
TO A 24% TO 1 SLOPE AND
RESERVED.

PORTAL TO BE RE-OPENED AND
LOCKED SECURELY. IT WILL BE
LEFT PERMANENT AT THE LAND
OWNERS REQUEST.

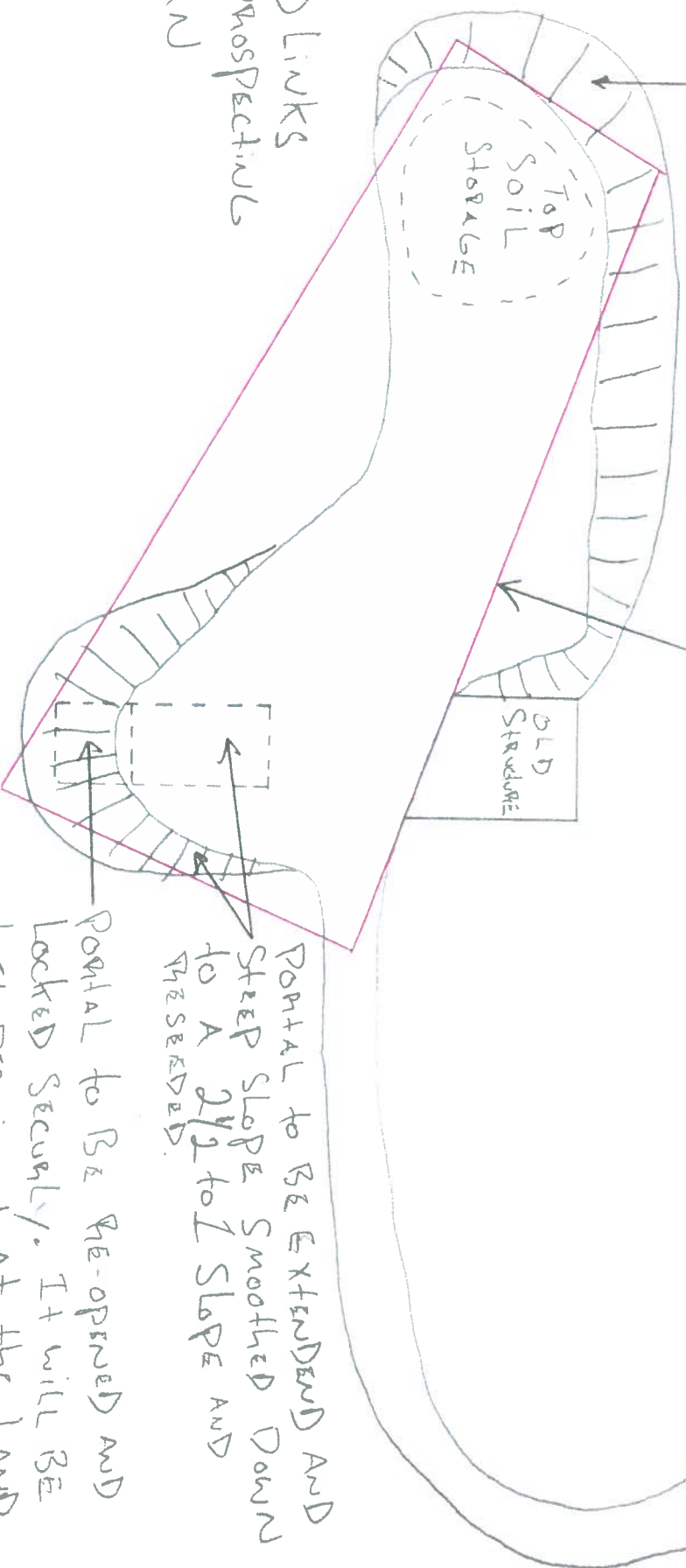



To see all the details that are visible on the screen, use the "Print" link next to the map.

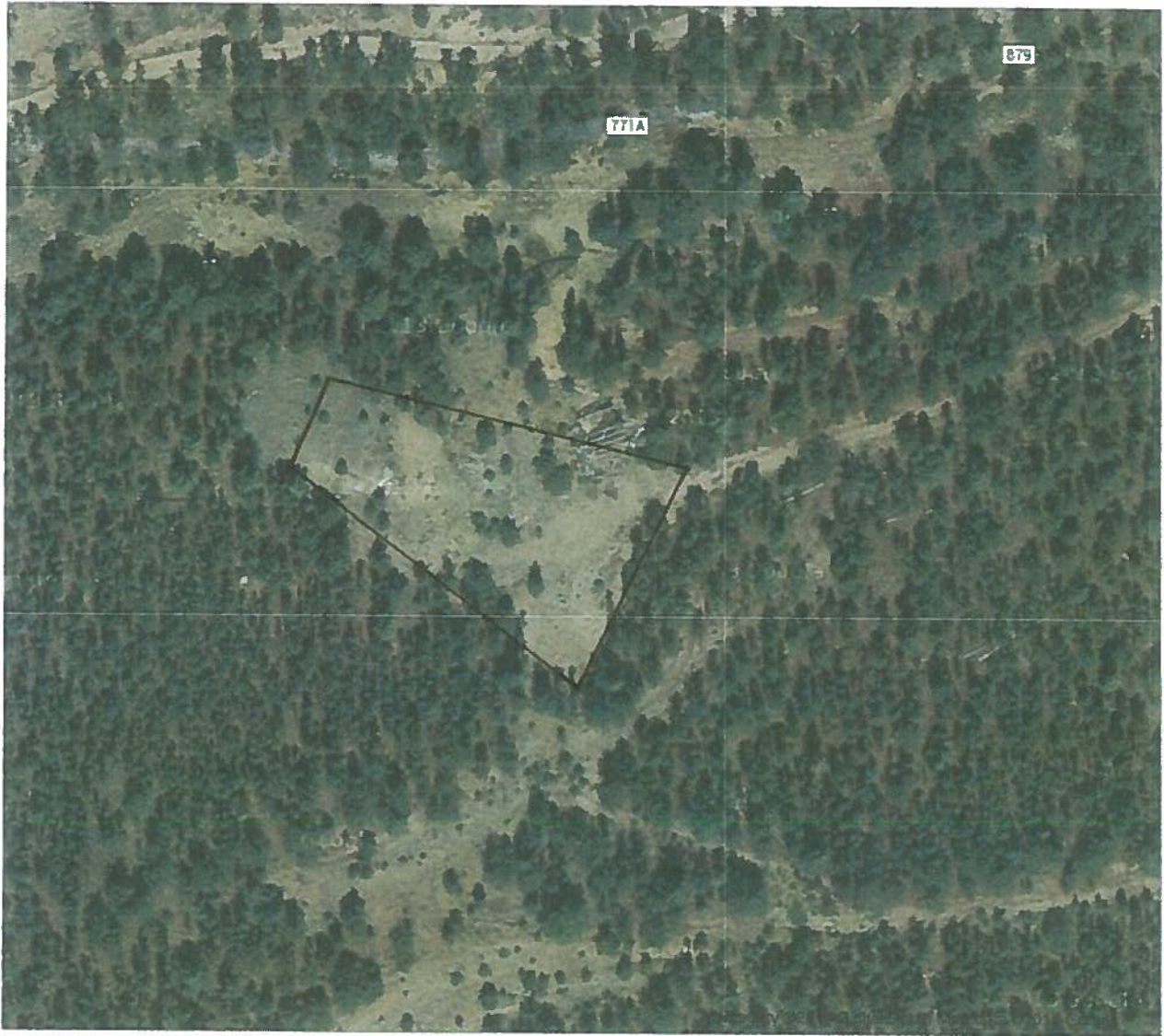

UPPER GOLD LINKS PERMITT BOUNDARY







South Wisconsin
vison, CO. 81230

DRMS
1313 Sherman Street, Room 215
Denver, CO. 80203

UNITED STATES
POSTAL SERVICE®

USPS TRACKING #

9114 9011 5981 8010 9136 98

Label 400 Jan. 2013
7890-16-000-7948

UNITED STATES
POSTAL SERVICE

1024

80203

U.S. PC
PAID
GUNNISON
8123
SEP 10
AMOUN

\$3.00

Division of Reclamation, Mining, and Safety

Fee Receipt for P2014018

Dunraven Mining, LLC

000000000

Receipt #: 18177

Date: 09/11/2014

Permit: P2014018

Payment Method	Revenue Code	Fee Description/Notes	Amount
1558 SMS	4300-PNOI	Minerals Prospecting Application Fee/NOI P2014-018	\$86.00
Receipt Total:			\$86.00