

110c Annual Report

DIVISION OF RECLAMATION,
MINING & SAFETY-MINERALS
FEE REPORT MAR -FN

Permittee Name:	Estate of Frank Laughrey	Permit Number:	M-1991-082
Operation Name:	Tiger Timber Site	County:	Teller
Annual Fee Due:	\$323.00	Anniversary Date:	March 17, 2014
Permit Acreage:	5.60	Current Bond Amt:	\$10,000.00

According to C.R.S. 34-32.5-116 or 34-32-116, each year, on the anniversary date of the permit, an operator shall submit the Annual Fee, an Annual Report and Map showing the extent of current disturbances to affected land, required monitoring information, reclamation accomplished to date and during the preceding year, any new disturbance that is anticipated to occur during the upcoming year, any reclamation that will be performed during the upcoming year, the dates for the beginning of active operations, and the date active operations ceased for the year.

Information contained in this report will be reviewed by the Division upon receipt and prior to the next compliance inspection of the site. If, while completing this report, you learn that your site is not in compliance with the rules and the act, it is advisable that the issues be rectified promptly to avoid possible enforcement action.

- Is the site identification sign posted in accordance with Rule 3.1.12(1).
- Is the affected area boundary clearly marked in accordance with Rule 3.1.12(2).
- Is the mine site in final reclamation (all material extraction and stockpile removal is complete)?
If "YES," please note time limits related to completion of reclamation, Rule 3.1.3.
- What was the date of last excavation, processing or hauling activity at the mine?
- Does the mine operate more than 180 days per year?
If "NO", please review Rule 1.13 to assure that your mine is in compliance.
- Has this mine been granted: a) approval of TEMPORARY CESSATION Status?
b) approval for INTERMITTENT OPERATION?
- Number of acres currently affected (mining + incomplete and or unreleased reclamation).
- Number of acres that were newly affected during the current report year.
- Number of acres that were reclaimed during the current report year.
- Estimated new acreage to be affected in the next report year.

YES NO
YES NO
YES NO

Active
YES NO

YES NO
YES NO

3.12
/

- Estimated acres to be reclaimed in the next report year.
- Total acres in various stages of reclamation, since permitted mining activities began:

Total acres backfilled:		Total acres seeded w/ approved mix:		Total acres w/topsoil replaced:		Total acres mulched w/ approved mulch:	
Total acres graded:		Total acres fertilized w/ apvd fertilizer:		Topsoil replacement depth (in.):		Mulch application rate (tons/ac):	
Seed application method:		Fertilizer application method:		Mulch application method:			

13. Is weed control being conducted in accordance with an approved Weed Control Plan?
If "YES", indicate the weed species, control area, control type, application rate and treatment date on the report map. YES NO N/A
14. Is adequate topsoil reserved for reclamation, based on your approved permit?
If "NO", please explain: YES NO N/A
15. Is the reserved topsoil vegetated/stabilized in accordance with Rule 3.1.9(1)?
If "NO" please explain: YES NO N/A
16. If mining has exposed groundwater, is the site in compliance with the approved mining plan and Office of the State Engineer (Well Permit, S.W.S.P., and/or Permanent Augmentation Plan)? YES NO N/A
17. Are all hazardous materials stored within approved spill containment structures? YES NO N/A
18. Is your financial warranty value sufficient to cover the cost to complete reclamation? YES NO N/A
19. Is your basis for legal right to enter still valid? YES NO
20. Does your permit require you to submit monitoring information annually?
If "Yes", please attach the required monitoring results to this Annual Report. YES NO N/A
21. As required by Colorado Mined Land Reclamation Act and/or Colorado Land Reclamation Act for the Extraction of Construction Materials (C.R.S. 34-32-116 or 34-32.5-116), attach a map to this report that accurately depicts the permit boundary, current affected area boundary and location of the acreages specified in items 7- 12 and 14.
UPDATED MAP ATTACHED: _____

Division records indicate the following permittee contact information. If this information is not current, please type or print current contact information:

Permittee Contact:	Larry Laughrey	Jay Baker
Permittee Company:	Estate of Frank Laughrey	
Address:	P.O. Box 153 Forbestown, CA 95941-0153	PO Box 7258 Woodland Park CO 80863
Phone Number:	(719) 748-3621	719 686 7517
Fax Number:		719 687 1224
Email Address:	CF.PR.email frank@cfpr.com	frank@cfpr.com

I, the undersigned, hereby state that the information provided in this report is true and accurate, and that site operations are being conducted in accordance with the Division approved mining and reclamation plans.

Signature of Permittee, Corporate Officer, Owner, or Documented Designee

8/13/14

Date

Permit Number: **14-1991-082**
 Class: **Reclamation**
 Section/Unit: **Exhibit E-2**
 Class: **D Revision**
 Title: **Reclamation Plan Map**
 Class: **D Report** **D Hydr** **D General**
 Date: **1/10/99**
 Date/Type: **1/10/99**
 Date/Type: **1/10/99**

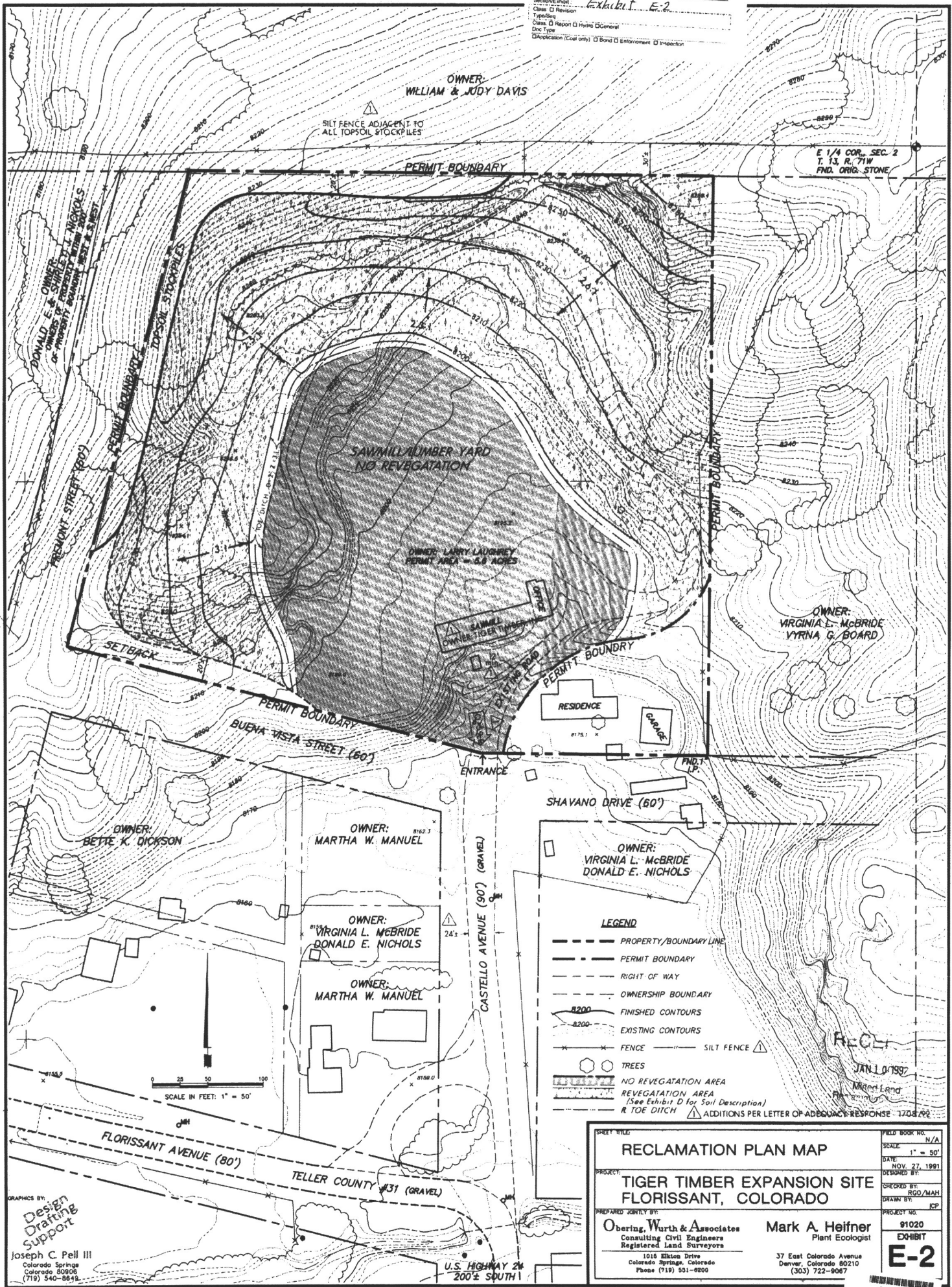

- LEGEND**
- PROPERTY/BOUNDARY LINE
 - PERMIT BOUNDARY
 - RIGHT OF WAY
 - OWNERSHIP BOUNDARY
 - FINISHED CONTOURS
 - EXISTING CONTOURS
 - FENCE
 - SILT FENCE
 - TREES
 - NO REVEGATATION AREA
 - REVEGATATION AREA (See Exhibit D for Soil Description)
 - R TOE DITCH
 - ADDITIONS PER LETTER OF ADEQUACY RESPONSE 1204199

RECLAMATION PLAN MAP		FIELD BOOK NO. N/A SCALE: 1" = 50' DATE: NOV. 27, 1991 DESIGNED BY: RGO/MAH CHECKED BY: RGO/MAH DRAWN BY: RGO/MAH PROJECT NO. 91020
TIGER TIMBER EXPANSION SITE FLORISSANT, COLORADO		E-2
PREPARED BY: Obering, Wurth & Associates Consulting Civil Engineers Registered Land Surveyors 1015 Edison Drive Colorado Springs, Colorado Phone (719) 531-9200		Mark A. Heifner Plant Ecologist 37 East Colorado Avenue Denver, Colorado 80211 (303) 722-9087

GRAPHICS BY:
 Design
 Drafting
 Support
 Joseph C. Pell III
 Colorado Springs
 Colorado 80908
 (719) 540-8648

0016700

Division of Reclamation, Mining, and Safety

Fee Receipt for M1991082

Estate of Frank Laughrey

000000000

Receipt #: 18056

Date: 08/21/2014

Permit: M1991082

Payment Method	Revenue Code	Fee Description/Notes	Amount
13553 msr	4300-MAF0	Minerals Annual Fees M1991-082 paid by Material Management Co.	\$323.00
Receipt Total:			\$323.00

STATE OF COLORADO

DIVISION OF RECLAMATION, MINING AND SAFETY Department of Natural Resources

1313 Sherman St., Room 215
Denver, Colorado 80203
Phone: (303) 866-3567
FAX: (303) 832-8106



February 3, 2014

Larry Laughrey
Estate of Frank Laughrey
P.O. Box 153
Forbestown, CA 95941-0153

John W. Hickenlooper
Governor

Mike King
Executive Director

Loretta E. Pineda
Director

Tiger Timber Site, Permit M-1991-082, Annual Fee Invoice and Report Request

PLEASE READ CAREFULLY – ACTION REQUIRED

Please attach your COMPLETED written Annual Report and Annual Report Map to this form

Under the terms of your NOI or Reclamation Permit and Colorado Statutes, you must submit Annual Fees and Annual Reports (including a map). You must pay the Annual Fee and submit an Annual Report each year until reclamation responsibility release is granted. The Annual Fee is not a renewal fee. The Fee and Report are for LAST YEAR'S mining and reclamation season, and MUST be paid even if your operation was inactive.

The Annual Report and Fee requirement will be considered submitted when we have received the following components:

1. **APPROPRIATE ANNUAL FEE**
2. **COMPLETED ANNUAL REPORT**
3. **ASSOCIATED MAP as required by rule**

If you have requested reclamation responsibility release from the Division of Reclamation, Mining and Safety ("Division") but your permit is not released by the anniversary date listed below, the Annual Fee MUST be paid. If the permit is released before the anniversary date, then by Statute, it is not necessary to pay an Annual Fee or submit an Annual Report for that year.

Division records indicate the \$323.00 fee is due for the following:

Permit: M-1991-082
Operation Name: Tiger Timber Site
Anniversary Date: March 17, 2014
Total Fee Due: \$323.00 (Due on or before your Anniversary Date)

Return the enclosed Annual Report FORM, a MAP, and a CHECK or MONEY ORDER made payable to: Division of Reclamation, Mining and Safety, 1313 Sherman St., Room 215, Denver, CO 80203. If your records indicate these documents and fees have already been submitted, please notify the Division.

If you have additional comments and/or information that should be provided to the Division, please provide it below or attach it to this form along with your written report and map. Annual Report instructions are enclosed. If you have any questions, please feel free to contact Michelle Ramirez at (303)-866-3567 x8114. Thank you for your cooperation in this matter.

IF THE ANNUAL FEE SUBMITTALS ARE NOT RECEIVED ON OR BEFORE YOUR ANNIVERSARY DATE, THE ENFORCEMENT PROCESS WILL AUTOMATICALLY BE INITIATED. ENFORCEMENT ACTIONS MAY RESULT IN CIVIL PENALTIES AND/OR REVOCATION OF YOUR PERMIT.