



COLORADO

Division of Reclamation,
Mining and Safety

Department of Natural Resources

1313 Sherman Street, Room 215
Denver, CO 80203

SCANNED

Notice of 112d-1 Hard Rock/Metal Mining
Financial Warranty Reduction Request Consideration

DATE: August 15, 2014

TO: George Robinson
Wildcat Mining Corporation
3926 North State Highway 67
Sedalia, CO 80135

FROM: Dustin M. Czapla, Environmental Protection Specialist Dmc/sms

RE: Wildcat Mining Corporation, May Day Idaho Mine Complex, Permit No. M-1981-185

Please be advised that on August 13, 2014, Wildcat Mining Corporation, whose address and telephone number are 3926 North State Hwy 67, Sedalia, Co 80135; (303) 832-7664, submitted a request for financial warranty reduction for the May Day Idaho Mine Complex, Permit No. M-1981-185. The hard rock/metal mining operation is located at or near Section 28, Township 36N, Range 11W, 10th Prime Meridian, in La Plata County.

Written comments or objections to the financial warranty reduction may be submitted to, and additional information obtained from, the Division of Reclamation, Mining and Safety, 1313 Sherman Street, Room 215, Denver, Colorado 80203, (303) 866-3567. Comments or objections should be submitted as soon as possible. The Division is required to wait 15 days after the release decision is made to allow for comments or objections.





COLORADO

Division of Reclamation,
Mining and Safety

Department of Natural Resources

1313 Sherman Street, Room 215
Denver, CO 80203

Notice of 112d-1 Hard Rock/Metal Mining
Financial Warranty Reduction Request Consideration

DATE: August 15, 2014

TO: La Plata County Commissioners
County Commissioners
1060 East Second Ave.
Durango, CO 81301

FROM: Dustin M. Czapla, Environmental Protection Specialist *DMC/sms*

RE: Wildcat Mining Corporation, May Day Idaho Mine Complex, Permit No. M-1981-185

Please be advised that on August 13, 2014, Wildcat Mining Corporation, whose address and telephone number are 3926 North State Hwy 67, Sedalia, Co 80135; (303) 832-7664, submitted a request for financial warranty reduction for the May Day Idaho Mine Complex, Permit No. M-1981-185. The hard rock/metal mining operation is located at or near Section 28, Township 36N, Range 11W, 10th Prime Meridian, in La Plata County.

Written comments or objections to the financial warranty reduction may be submitted to, and additional information obtained from, the Division of Reclamation, Mining and Safety, 1313 Sherman Street, Room 215, Denver, Colorado 80203, (303) 866-3567. Comments or objections should be submitted as soon as possible. The Division is required to wait 15 days after the release decision is made to allow for comments or objections.





COLORADO

Division of Reclamation,
Mining and Safety

Department of Natural Resources

1313 Sherman Street, Room 215
Denver, CO 80203

Notice of 112d-1 Hard Rock/Metal Mining
Financial Warranty Reduction Request Consideration

DATE: August 15, 2014

TO: Raejean Riegel
Board of Supervisors - Soil Conservation Dist
La Plata Conservation District
31 Suttle St.
Durango, CO 81303-7911

FROM: Dustin M. Czapla, Environmental Protection Specialist *Dmc/sms*

RE: Wildcat Mining Corporation, May Day Idaho Mine Complex, Permit No. M-1981-185

Please be advised that on August 13, 2014, Wildcat Mining Corporation, whose address and telephone number are 3926 North State Hwy 67, Sedalia, Co 80135; (303) 832-7664, submitted a request for financial warranty reduction for the May Day Idaho Mine Complex, Permit No. M-1981-185. The hard rock/metal mining operation is located at or near Section 28, Township 36N, Range 11W, 10th Prime Meridian, in La Plata County.

Written comments or objections to the financial warranty reduction may be submitted to, and additional information obtained from, the Division of Reclamation, Mining and Safety, 1313 Sherman Street, Room 215, Denver, Colorado 80203, (303) 866-3567. Comments or objections should be submitted as soon as possible. The Division is required to wait 15 days after the release decision is made to allow for comments or objections.





COLORADO

Division of Reclamation,
Mining and Safety

Department of Natural Resources

1313 Sherman Street, Room 215
Denver, CO 80203

Notice of 112d-1 Hard Rock/Metal Mining
Financial Warranty Reduction Request Consideration

DATE: August 15, 2014

TO: Fairview Land Corporation
P.O. Box 3406
Boulder, CO 80307

FROM: Dustin M. Czapla, Environmental Protection Specialist *DMC/sms*

RE: Wildcat Mining Corporation, May Day Idaho Mine Complex, Permit No. M-1981-185

Please be advised that on August 13, 2014, Wildcat Mining Corporation, whose address and telephone number are 3926 North State Hwy 67, Sedalia, Co 80135; (303) 832-7664, submitted a request for financial warranty reduction for the May Day Idaho Mine Complex, Permit No. M-1981-185. The hard rock/metal mining operation is located at or near Section 28, Township 36N, Range 11W, 10th Prime Meridian, in La Plata County.

Written comments or objections to the financial warranty reduction may be submitted to, and additional information obtained from, the Division of Reclamation, Mining and Safety, 1313 Sherman Street, Room 215, Denver, Colorado 80203, (303) 866-3567. Comments or objections should be submitted as soon as possible. The Division is required to wait 15 days after the release decision is made to allow for comments or objections.



STATE OF COLORADO

DIVISION OF RECLAMATION, MINING AND SAFETY Department of Natural Resources

1313 Sherman St., Room 215
Denver, Colorado 80203
Phone: (303) 866-3567
FAX: (303) 832-8106



Bill Ritter, Jr.
Governor

Harris D. Sherman
Executive Director

Ronald W. Cattany
Division Director
Natural Resource Trustee

REGULAR (112d) DESIGNATED MINING OPERATION

RECLAMATION PERMIT

APPLICATION FORM

CHECK ONE:

☐

New Application (Rule 1.4.5)

☐

Amendment Application (Rule 1.10)

☒

Conversion Application (Rule 1.11)

Permit No. M- 1981 . 185 (provide for amendments and conversions of existing permits)

The application for a Regular (112d) Designated Mining Operation Reclamation Permit contains three major parts: (1) the application form; (2) Exhibits A-T, Geotechnical Stability Exhibit, the Emergency Response Plan, and Addendum 1, as required by the Office, and outlined in Rules 6.1, 6.2, 6.3, 6.4.19, 6.5, 8.0, and 1.6.2(1)(b); and (3) the application fee. When you submit your application, be sure to include one (1) signed and notarized original and four (4) copies of the application form, five (5) copies of Exhibits A-T, Rule 6.5 Geotechnical Stability Exhibit, the Emergency Response Plan, Addendum 1, and a check for the appropriate application fee (described under Section (4) on Page 2). Exhibits should not be bound or in a 3-ring binders; maps should be folded to 8 1/2" X 11" or 8 1/2" X 14" size. To expedite processing, please provide the information in the format and order described in this form.

GENERAL OPERATION INFORMATION

Type or print clearly, in the space provided, all information described below.

1. Applicant/operator or company name (name to be used on permit):

Wildcat Mining Corporation

1.1 Type of organization (corporation, partnership, etc.): Corporation

1.2 I.R.S. Tax ID No. or Social Security Number: [REDACTED]

2. Operation name (pit, mine or site name): May Day Idaho Mine Complex

3. Permitted acreage: (new or existing site) 274.7 permitted acres

3.1 Change in acreage (+) 264.8 acres

3.2 Total acreage in Permit area 274.7 acres

4. **Fees:**

- 4.1 New 112d(1) Application (affecting less than 50 acres and extracting less than 1 million tons per year) \$4,025.00
application fee
- 4.2 New 112d(2) Application (larger than above but affecting less than 100 acres and extract less than 5 million tons per year) \$6,900.00 application fee
- 4.3 New 112d(3) Application (any other operation) \$9,200.00 application fee
- 4.4 Existing 112d(1) Amendment Fee \$2,300.00 amendment fee
- 4.5 Existing 112d(2) Amendment Fee \$4,025.00 amendment fee
- 4.6 Existing 112d(3) Amendment Fee \$7,475.00 amendment fee
- 4.7 New 112d(1) Amendment Fee \$2,875.00 amendment fee
- 4.8 New 112d(2) Amendment Fee \$4,600.00 amendment fee
- 4.9 New 112d(3) Amendment Fee \$8,050.00 amendment fee
- 4.10 Conversion Fee see above application fees

5. **Primary commodity(ies) to be mined:**

Gold Silver

6. **Name of owner of surface of affected land:**

James M. Clements, and Fairview Land Company

7. **Name of owner of subsurface rights of affected land:**

James M. Clements, and Fairview Land Company

If 2 or more owners, refer to Exhibit O.

8. **Type of mining operation:**

☐ Surface ☒ Underground

9. **Location Information:** the center of the area where the majority of mining will occur lies in:

COUNTY: La Plata

PRINCIPAL MERIDIAN (check one):

☐ 6th (Colorado) ☒ 10th (New Mexico) ☐ Ute

SECTION (write number):

S 28

TOWNSHIP (write number and check direction):

T 36 ☒ North ☐ South

RANGE (write number and check direction):

R 11 ☐ East ☒ West

QUARTER SECTION (check one):

☐ NE ☒ NW ☐ SE ☐ SW

QUARTER/QUARTER SECTION (check one):

☒ NE ☐ NW ☐ SE ☐ SW

GENERAL DESCRIPTION (miles and direction from nearest town and approximate elevation):

4.3 miles North of Hesperus, approximately 8770 feet above mean sea level

10. **Primary Mine Entrance Location** (report in either Latitude/Longitude OR UTM):

Latitude/Longitude:

Example: (N) 39° 44' 12.98"

(W) 104° 59' 3.87"

Latitude (N): deg _____ min _____ sec _____ (2 decimal places)

Longitude (W): deg _____ min _____ sec _____ (2 decimal places)

OR

Example: (N) 39.73691°
(W) -104.98449°

Latitude (N) _____ (5 decimal places)

Longitude (W) - _____ (5 decimal places)

OR

Universal Tranverse Mercator (UTM)

Example: 201336.3 E NAD27 Zone 13
4398351.2 N

UTM Datum (specify NAD27, NAD83 or WGS 84) Nad 83 Zone 13

Easting 22 7524.19

Northing 41 38006.39

11. Primary future (Post-mining) land use (check one):

- | | | |
|--|--|--|
| <input type="checkbox"/> Cropland(CR) | <input type="checkbox"/> Pastureland(PL) | <input type="checkbox"/> General Agriculture(GA) |
| <input type="checkbox"/> Rangeland(RL) | <input type="checkbox"/> Forestry(FR) | <input type="checkbox"/> Wildlife Habitat(WL) |
| <input type="checkbox"/> Residential(RS) | <input checked="" type="checkbox"/> Recreation(RC) | <input type="checkbox"/> Industrial/Commercial(IC) |
| <input type="checkbox"/> Developed Water Resources(WR) | <input type="checkbox"/> Solid Waste Disposal(WD) | |

12. Primary present land use (check one):

- | | | |
|--|--|---|
| <input type="checkbox"/> Cropland(CR) | <input type="checkbox"/> Pastureland(PL) | <input type="checkbox"/> General Agriculture(GA) |
| <input type="checkbox"/> Rangeland(RL) | <input type="checkbox"/> Forestry(FR) | <input type="checkbox"/> Wildlife Habitat(WL) |
| <input type="checkbox"/> Residential(RS) | <input type="checkbox"/> Recreation(RC) | <input checked="" type="checkbox"/> Industrial/Commercial(IC) |
| <input type="checkbox"/> Developed Water Resources(WR) | | |

13. Method of Mining: ☐ Quarry (QR) ☐ Solution (SO)

13.1 Other: Briefly explain mining method (e.g. Placer, truck/shovel): _____

Underground - loaders, trucks, ore concentration

14.

Correspondence Information:

APPLICANT/OPERATOR (name, address, and phone of name to be used on permit):

Contact's Name: James M. Clements Title: President
Company Name: Wildcat Mining Corporation
Street: 108 Linda Court P.O. Box: _____
City: Durango
State: Colorado Zip Code: 80301
Telephone Number: (970) - 375-7086
Fax Number: (970) - 375-7086

PERMITTING CONTACT (if different from applicant/operator above):

Contact's Name: George Robinson Title: President
Company Name: R Squared, Incorporated
Street: 5555 DTC Parkway - Suite A-4000 P.O. Box: _____
City: Greenwood Village
State: Colorado Zip Code: 80111
Telephone Number: (303) - 832-7664
Fax Number: (303) - 832-7469

INSPECTION CONTACT:

Contact's Name: James M. Clements Title: President
Company Name: Wildcat Mining Corporation
Street: 108 Linda Court P.O. Box: _____
City: Durango
State: Colorado Zip Code: 80301
Telephone Number: (970) - 375-7086
Fax Number: (970) - 375-7086

CC: STATE OR FEDERAL LANDOWNER (if any):

Agency: Not applicable
Street: _____
City: _____
State: _____ Zip Code: _____
Telephone Number: () -

CC: STATE OR FEDERAL LANDOWNER (if any):

Agency: Not applicable
Street: _____
City: _____
State: _____ Zip Code: _____
Telephone Number: () -

15. On Site Processing:

☐ Solution (SO) ☒ Chemical (CH) ☐ Thermal (TH)
☐ Heap Leach (HL) ☐ Vat Leach (VL)

List any designated chemicals or acid-producing materials to be used or stored within permit area: _____
Zanthate, Copper Sulfate (DRMS Designation) _____

Description of Amendment:

If you are amending or converting an existing operation, provide a brief narrative describing the proposed change(s):

Increased permit area from 9.9 to 274.7 acres which combines the May Day and Idaho Mine permit application in the May Day Idaho Mine Complex Permit Application. Also includes portals, mine benches, ponds, roads, bridges, future exploration, and rock storage areas.

Maps and Exhibits:

Five (5) complete, unbound application packages must be submitted. One complete application package consists of a signed application form and the set of maps and exhibits referenced below as Exhibits A-T, the Geotechnical Stability Exhibit, the Emergency Response Plan, and Addendum 1. Each exhibit within the application must be presented as a separate section. Begin each exhibit on a new page. Pages should be numbered consecutively for ease of reference. If separate documents are used as appendices, please reference these by name in the exhibit.

With each of the five (5) signed application forms, you must submit a corresponding set of the maps and exhibits as described in the following references to Rules 6.4, 6.5, 8, and 1.6.2(1)(b):

EXHIBIT A -	Legal Description
EXHIBIT B -	Index Map
EXHIBIT C -	Pre-Mining and Mining Plan Map(s) of Affected Lands
EXHIBIT D -	Mining Plan
EXHIBIT E -	Reclamation Plan
EXHIBIT F -	Reclamation Plan Map
EXHIBIT G -	Water Information
EXHIBIT H -	Wildlife Information
EXHIBIT I -	Soils Information
EXHIBIT J -	Vegetation Information
EXHIBIT K -	Climate Information
EXHIBIT L -	Reclamation Costs
EXHIBIT M -	Other Permits and Licenses
EXHIBIT N -	Source of Legal Right-To-Enter
EXHIBIT O -	Owners of Record of Affected Land (Surface Area) and Owners of Substance to be Mined
EXHIBIT P -	Municipalities Within Two Miles
EXHIBIT Q -	Proof of Mailing of Notices to County Commissioners and Conservation District
EXHIBIT R -	Proof of Filing with County Clerk and Recorder
EXHIBIT S -	Permanent Man-Made Structures
EXHIBIT T -	Designated Mining Operation Environmental Protection Plan
RULE 6.5 -	Geotechnical Stability Exhibit
RULE 8 -	Emergency Response Plan
ADDENDUM 1 -	Notice Requirements (sample enclosed) (Rule 1.6.2(1)(b))

The instructions for preparing Exhibits A-T, the Geotechnical Stability Exhibit, the Emergency Response Plan, and Addendum 1, are specified under Rule 6.4, 6.5, 8, and 1.6.2(1)(b) of the Mineral Rules and Regulations. If you have any questions on preparing the Exhibits or content of the information required, or would like to schedule a pre-application meeting you may contact the Office at 303-866-3567.

Responsibilities as a Permittee:

Upon application approval and permit issuance, this application becomes a legally binding document. Therefore, there are a number of important requirements which you, as a permittee, should fully understand. These requirements are listed below. Please read and initial each requirement, in the space provided, to acknowledge that you understand your obligations. If you do not understand these obligations then please contact this Office for a full explanation.

- Jmc* 1. Your obligation to reclaim the site is not limited to the amount of the financial warranty. You assume legal liability for all reasonable expenses which the Board or the Office may incur to reclaim the affected lands associated with your mining operation in the event your permit is revoked and financial warranty is forfeited;
- Jmc* 2. The Board may suspend or revoke this permit, or assess a civil penalty, upon a finding that the permittee violated the terms or conditions of this permit, the Act, the Mineral Rules and Regulations, or that information contained in the application or your permit misrepresent important material facts;
- Jmc* 3. If your mining and reclamation operations affect areas beyond the boundaries of an approved permit boundary, substantial civil penalties, to you as permittee can result;
- Jmc* 4. Any modification to the approved mining and reclamation plan from those described in your approved application requires you to submit a permit modification and obtain approval from the Board or Office;
- Jmc* 5. It is your responsibility to notify the Office of any changes in your address or phone number;
- Jmc* 6. Upon permit issuance and prior to beginning on-site mining activity, you must post a sign at the entrance of the mine site, which shall be clearly visible from the access road, with the following information (Rule 3.1.12):
- a. the name of the operator;
 - b. a statement that a reclamation permit for the operation has been issued by the Colorado Mined Land Reclamation Board; and,
 - c. the permit number.
- Jmc* 7. The boundaries of the permit boundary area must be marked by monuments or other markers that are clearly visible and adequate to delineate such boundaries prior to site disturbance.
- Jmc* 8. It is a provision of this permit that the operations will be conducted in accordance with the terms and conditions listed in your application, as well as with the provisions of the Act and the Mineral Rules and Regulations in effect at the time the permit is issued.
- Jmc* 9. Annually, on the anniversary date of permit issuance, you must submit an annual fee (\$1,150), and an annual report which includes a map describing the acreage affected and the acreage reclaimed to date (if there are changes from the previous year), any monitoring required by the Reclamation Plan to be submitted annually on the anniversary date of the permit approval. Annual fees are for the previous year a permit is held. For example, a permit with the anniversary date of July 1, 1995, the annual fee is for the period of July 1, 1994 through June 30, 1995. Failure to submit your annual fee and report by the permit anniversary date may result in a civil penalty, revocation of your permit, and forfeiture of your financial warranty. It is your responsibility, as an operator, to continue to pay your annual fee to the Office until the Board releases you from your total reclamation responsibility.

Certification:

As an authorized representative of the applicant, I hereby certify that the operation described has met the minimum requirements of the following terms and conditions:

1. This mining operation will not adversely affect the stability of any significant, valuable and permanent man-made structure(s) located within two hundred (200) feet of the affected lands. (However, where there is an agreement between the applicant/operator and the persons having an interest in the structure that damage to the structure is to be compensated for by the applicant/operator (Section 834-32-115(4)(d), C.R.S. 1984, as amended), then mining may occur within 200 feet. Proof of an agreement must be submitted to the Office prior to the decision date.)
2. No mining operation will be located on lands where such operations are prohibited by law (Section 34-32-115(4)(f), C.R.S. 1984, as amended);
3. As the applicant/operator, I do not have any mining/prospecting operations in this state of Colorado currently in violation of the provisions of the Mined Land Reclamation Act (Section 34-32-120, C.R.S. 1984, as amended) as determined through a Board finding.
4. I understand that statements in the application are being made under penalty of perjury and that false statements made herein are punishable as a Class 1 misdemeanor pursuant to Section 18-8-503, C.R.S. 1984, as amended.

This form has been approved by the Mined Land Reclamation Board pursuant to section 34-32-112, C.R.S., of the Mined Land Reclamation Act. Any alteration or modification of this form shall result in voiding any permit issued on the altered or modified form and subject the operator to cease and desist orders and civil penalties for operating without a permit pursuant to section 34-32-123, C.R.S.

Signed and dated this 22 day of Sept, 2010

Wildcat Mining Corporation

Applicant/Operator Name

If Corporation Attest (Corporate/County Seal)

Signature: James M. Clements

By: _____

Corporate Secretary or Equivalent

Town/City/County Clerk

Title: President

State of Colorado

) ss.

County of La Plata

The foregoing instrument was acknowledged before me this 22nd day of September, 2010

by James M. Clements as President of Wildcat Mining Corporation

L. R. S.

Notary Public

My Commission expires: 11/17/2012

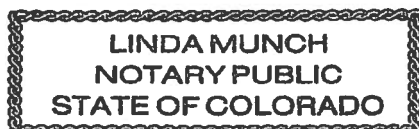

NOTICE

This site is the location of a proposed mining operation, the May Day Idaho Mine Complex. Wildcat Mining Corporation, whose address and phone number is 108 Linda Court, Durango, CO 81301 (970) 375-7086 has applied for a 112(d) Designated Mining Operation Reclamation Permit with the Colorado Mined Land Reclamation Board. Anyone wishing to comment on the application may view the application at the La Plata County Clerk and Recorder's Office, 98 Everett Street Suite C Durango, Colorado 81303 and should send comments prior to the end of the public comment period to the Division of Reclamation, Mining, and Safety, 1313 Sherman St., Room 215, Denver, Colorado 80203.

Certification:

I, James M. Clements ("Mike") hereby certify that Wildcat Mining Corporation posted a sign containing the above notice for the proposed permit area known as the Mayday Idaho Mine Complex.

James M. Clements 9/22/10
SIGNATURE DATE

State of Colorado
County of La Plata

James M. Clements appeared before me on September 22, 2010 & verified his signature with proper identification.

L. L. H. S.

my commission expires: 11/17/2012

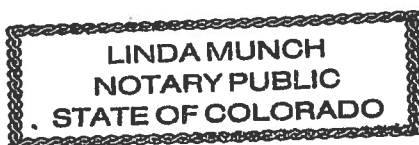



MAY DAY AND IDAHO MINE COMPLEX
WILDCAT MINING CORPORATION
ORIGINAL 112(D) PERMIT

EXHIBIT A
Legal Description

Rule 6.4.1

6.4.1(1) Affected Lands

The May Day Idaho Mine Complex permit boundary is comprised of 274.7 acres. The township and range of the permit boundary is Section 28, T36N, R11W, N.M.P.M.

The main entrance to the May Day Idaho Mine Complex Universal Transverse Mercator (UTM) Grid as determined by the United State Geological Survey (USGS) is 575797 413661.

The May Day Idaho Mine Complex includes the following affected lands:

May Day No. 1, May Day No.2, May Day No. 3 (Lamb), the Chief Tunnel, Idaho Millsite, Payday Millsite and existing (access) roads within the identified permit boundary (Exhibit C-4).

Wildcat Mining Corporation has acquired the following legal descriptions for these affected areas:

The May Day parcels owned by Fairview Land Company and leased to Wildcat Mining Corporation (Exhibit N, Attachment N-2) include the following parcel legal descriptions:

Access Road: A portion of the unimproved dirt access road across a portion of the S/2 NW/4, of Section 28, extending a distance of six (6) feet on either side from a centerline more particularly described as: commencing at the NW corner of that parcel described in Reception No. 612844, being a 2" aluminum cap on a 5/8" rebar stamped "Animas Surveying & Mapping PLS 32437" whence an angle point of said parcel (a 1/2" rebar with a 3/4 " brass tag wired onto it that is stand "LS 5836") bears S 23°27'05"E, a distance of 98.89 feet: THENCE N76°18'90"W, a distance of 37.34 feet to a point on the centerline

May Day Idaho Mine Complex 112(d) Permit Application
September 21, 2010

"Strategically Positioned – Technically Prepared"

5555 DTC Parkway Suite A-4000, Greenwood Village, Colorado 80111

Phone: (303)832-7664, Fax: (303)832-7469

May Day Idaho Mine Complex 112 (d) Permit Application

of La Plata County Road 124, the POINT OF BEGINNING; THENCE N 89°10'44"E along the centerline of an existing road, a distance of 146.64 feet; THENCE S 89°08'24"E along said centerline of a distance of 61.95 feet; THENCE along said centerline on the arc of a curve to the left having a radius of 75.00 feet, a central angle of 48°16'23" a chord that bears N 67°45'07"E for 61.34 feet, a distance of 63.19 feet; THENCE N 43°36'56"E along said centerline, a distance of 18.62 feet to a point on the easterly line of that parcel described in Reception No. 809078, also being the westerly line of the Golden Rule Placer, being the POINT OF TERMINATION, whence said Northwest corner of that parcel described in Reception No. 612844 bears S 79°02'17"W, a distance of 246.54 feet; County of La Plata, State of Colorado (the "Easement")

May Day No. 1: a tract of land located in Section 28, T36N, R11W, N.M.P.M. and being more particularly described as follows: beginning at a point from which the W1/4 corner of said Section 28 bears S 70°58'59"W a distance of 3268.40 feet, Thence, N 33°15'W a distance of 300.0 feet, Thence N 56°45' E a distance of 500.0 feet, Thence S 33°15'E a distance of 300.0 feet, Thence S 56°45'W a distance of 500.0 feet, to the point of beginning and containing 3.44 acres more or less.

May Day No. 2: a tract of land located in Section 28, T36N, R11W, N.M.P.M., and being more particularly described as follows: beginning at a point from which the W1/4 corner of said Section 28 bears S 82°30'14"W a distance of 2299.7 feet, Thence, N a distance of 380 feet, Thence E a distance of 380 feet, Thence S a distance of 380 feet, Thence West a distance of 380 feet to the point of beginning and containing 3.31 acres more or less.

May Day No. 3 (Lamb): a tract of land in Section 28, T36N, R11W, N.M.P.M. and being more particularly described as follows: beginning at a point from which the W1/4 corner of said Section 28 bears S 54°29'30"W a distance of 3850.1 feet, Thence, N a distance of 370 feet, Thence E a distance of 370 feet, Thence S a distance of 370 feet, Thence W a distance of 370 feet to the point of beginning and containing approximately 3.14 acres.

James M. Clements owns the following properties which are included as affected lands for this permit application:

Idaho (former) Millsite: a tract of land beginning at Corner 1, from whence the SW ¼ corner of Section 28 T36N, R11W bears S 8°46'57"E. 4019.12 ft; Thence S 71°30'W. 399.67 ft to Corner 2; Thence N 27°50'W. 46.20 ft to Corner 3; Thence N 14°42'W. 340.57 ft to Corner 4, from whence Corner 16 Golden Rule Pacer Survey #8824 bears S 24°05'41"E. 2664.53 ft; Thence N 71°30'E 387.64 ft to corner 5; and Thence S 18°30'E.

May Day Idaho Mine Complex 112 (d) Permit Application

385.43 ft to Corner 1 the place of beginning. Total area of the Idaho (former) millsite is 3.11 acres.

PayDay (former) Millsite: a tract of land beginning at Corner 1 on line 14-15 Survey#8824 Golden Rule Placer run at N. 14°20'22"W 39.65 ft from Corner 15, and on the North boundary of the S.E. ¼ of the N.W. ¼ of Section 28 T36N, R11W, N.M.P.M. (a subdivision embraced in the M.L. Towne patented Homestead entry No 314) at 89°56'E. 107.04 ft to Corner 2, on the north boundary of the SE1/4 of the NW ¼ Section 28 T36N R11W, N.M.P.M. at 89°56'E 199.54 ft from the NW corner of said subdivision, and on line 23 Survey no 18320 Idaho Mill Site N. 27°50'W 22.97 ft from corner no 2; Thence N27°50W. 23.23 ft to Corner 3; Thence N14°42' W.340.57ft to Corner 4; identical with corner 4 MS 18320 Idaho Mill site; Thence N.71°30'E.189.80 ft to Corner 5; Thence N 18°33'W. 712.38 ft to Corner 6; Thence S 78°06'E. 198.27ft to Corner 7 (not set as this corner falls in the center of a wagon road 12 wide course N 20W where it is impractical to maintain a corner monument); from whence USMM Morovortaz Mountain Bears N 32°31'53"W. 894.72 ft; Thence S 10°13'55"E. 489.99ft to Corner 9, identical with Corner 14 Survey 8824 Golden Rule Placer; and thence 508.71 ft to Corner no 1, the place of beginning. Net area of the PayDay (former) Millsite is 4.89 acres.

Presently, Wildcat Mining Corporation is not in possession of legal descriptions for all of the affected areas included within the boundary of this permit application. Upon approval from the DRMS for site access, Wildcat Mining Corporation plans to survey all of the affected areas included within the permit boundary, and submit this information to the DRMS to update this permit application.

6.4.1 (2) Main Entrance

The May Day Idaho Mine Complex main entrance to the mine is depicted on a USGS topographic map (Figure B-1). The entrance to the mine is located at Lat: 37.352765 Long: 108.074094.



R²INCORPORATED
ENVIRONMENTAL AND ENGINEERING SERVICES
STRATEGICALLY POSITIONED-TECHNICALLY PREPARED

GEORGE M.L. ROBINSON, P.G.
J. ERICH RAUBER, P.E.

ANDREW HARLEY, PH.D
GINNY KING

MAY DAY AND IDAHO MINE COMPLEX
WILDCAT MINING CORPORATION
ORIGINAL 112(d) PERMIT

EXHIBIT B
Index Map

Rule 6.4.2

Please see attached Figure B-1

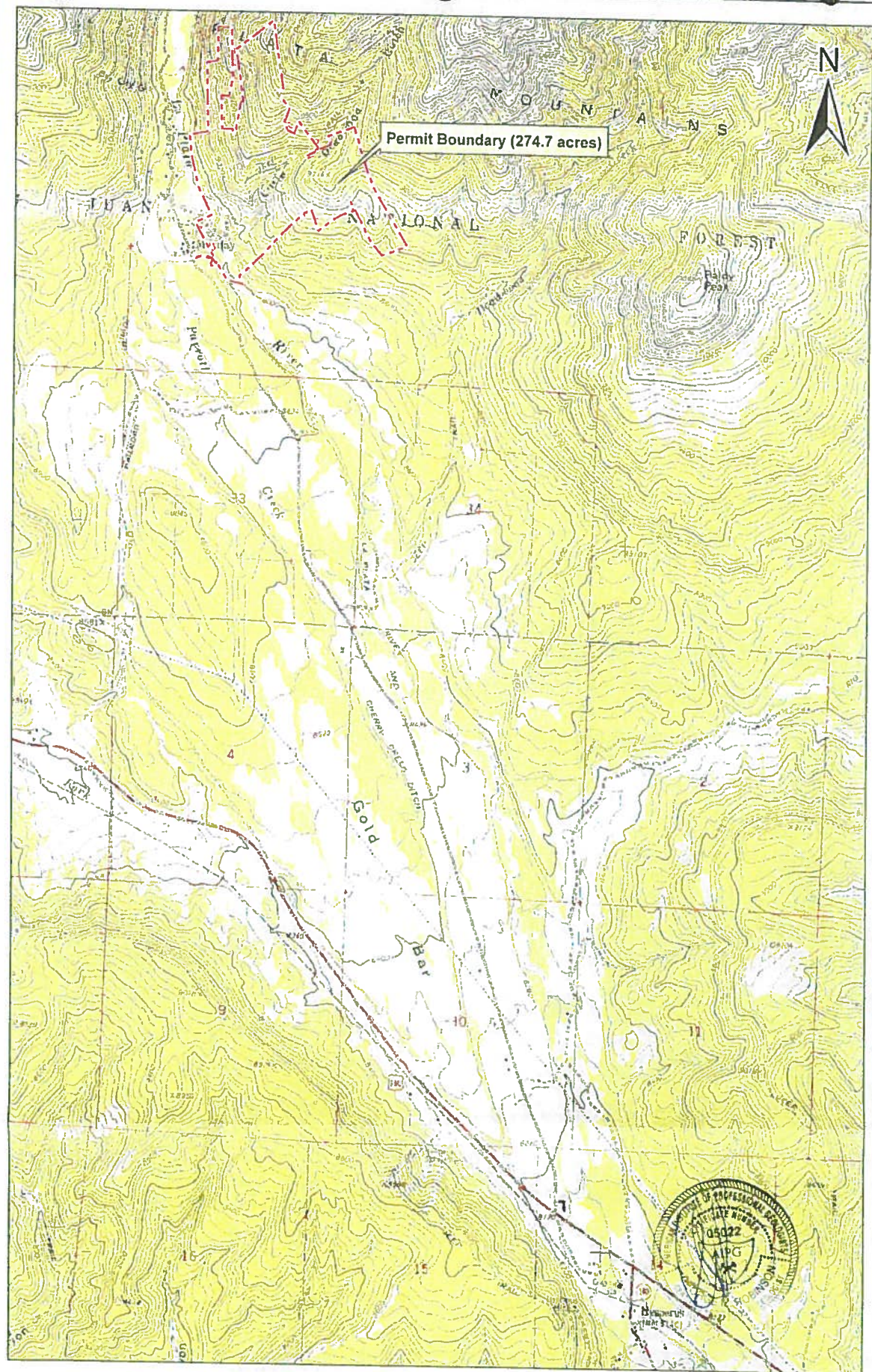

R Squared, Incorporated
Environmental and
Engineering Services

**Regional Location of
Affected Lands**
May Day and Idaho Mine Complex
La Plata County, CO

**FIGURE
B-1**

DRAWN
HPP

JOB NUMBER
960-002

APPROVED
AKD

CREATION DATE
09/16/2010

PLOT DATE
09/17/2010