

S:\CAD\1125G-Squaw VLF\CADD Drawings\VC Drawings\A212 a212-1125GM79.dwg-2/13/2014 10:28 AM

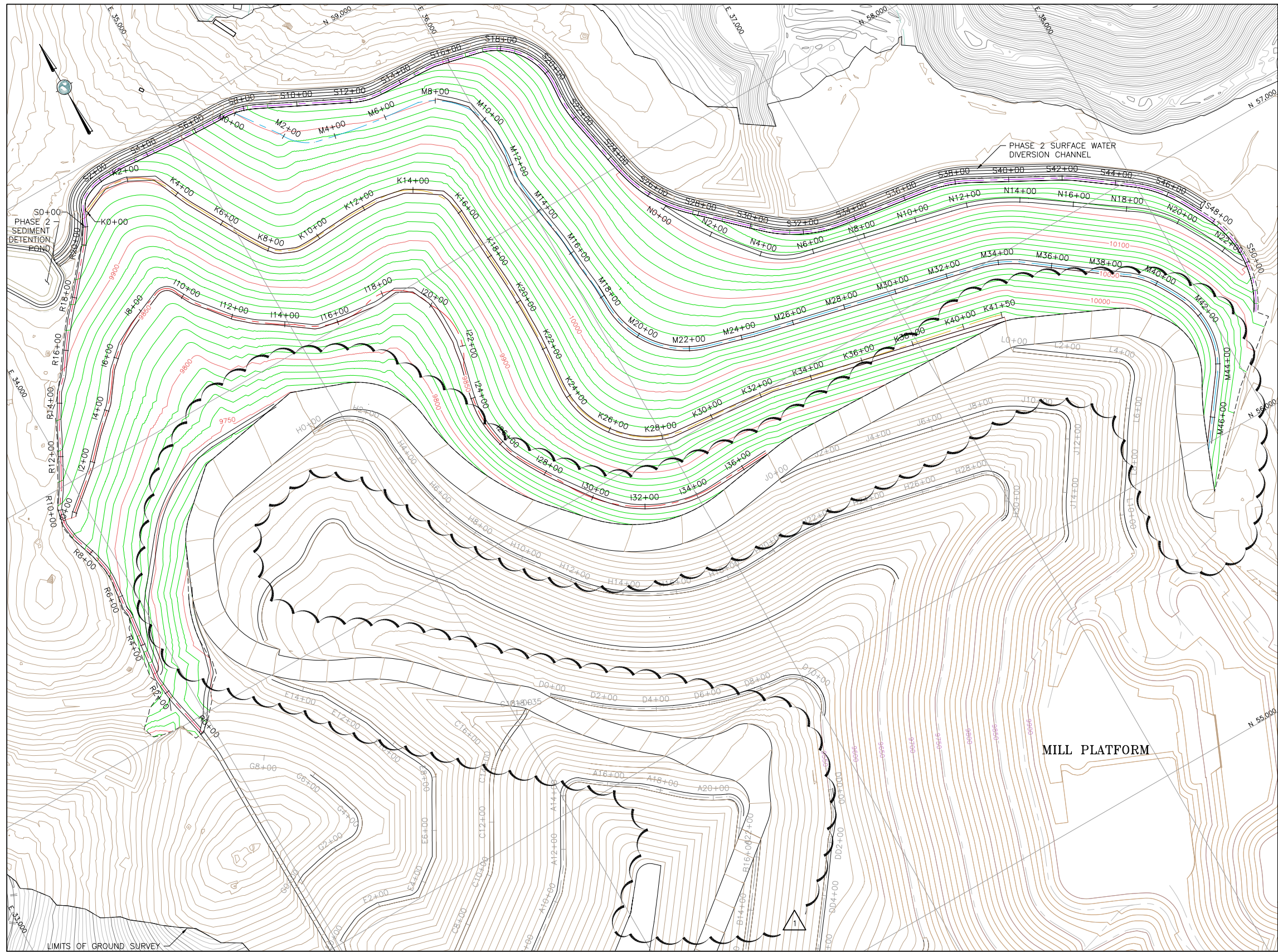

# LEGEND:

- 5900 EXISTING GROUND CONTOUR AND EL, FEET (AERIAL SURVEY)
- 9200 EXISTING GROUND SURFACE CONTOUR AND EL, FEET
- 100 MILL PLATFORM GROUND SURFACE CONTOUR EL, FEET
- 9200 FINISHED GRADE GROUND SURFACE CONTOUR EL, FEET
- 9200 FINISHED GRADE GROUND SURFACE CONTOUR EL, FEET
- DAYLIGHT LINE
- A6+00 9450 ELEVATION CONSTRUCTION ROAD CENTERLINE
- B6+00 9450 ELEVATION CONSTRUCTION ROAD CENTERLINE
- C6+00 9550 ELEVATION CONSTRUCTION ROAD CENTERLINE
- D6+00 9550 ELEVATION CONSTRUCTION ROAD CENTERLINE
- DD6+00 9550 ELEVATION CONSTRUCTION ROAD CENTERLINE
- E6+00 9650 ELEVATION CONSTRUCTION ROAD CENTERLINE
- F6+00 9650 ELEVATION CONSTRUCTION ROAD CENTERLINE
- G6+00 9750 ELEVATION CONSTRUCTION ROAD CENTERLINE
- H6+00 9750 ELEVATION CONSTRUCTION ROAD CENTERLINE
- I6+00 9850 ELEVATION CONSTRUCTION ROAD CENTERLINE
- J6+00 9850 ELEVATION CONSTRUCTION ROAD CENTERLINE
- K6+00 9950 ELEVATION CONSTRUCTION ROAD CENTERLINE
- L6+00 9950 ELEVATION CONSTRUCTION ROAD CENTERLINE
- M6+00 10050 ELEVATION CONSTRUCTION ROAD CENTERLINE
- N6+00 10150 ELEVATION CONSTRUCTION ROAD CENTERLINE
- O6+00 WEST PERIMETER ROAD CENTERLINE
- R6+00 PHASE 2 WEST PERIMETER ROAD CENTERLINE
- S6+00 NORTH PERIMETER ROAD CENTERLINE
- EXISTING UNIMPROVED ROAD/TRAILS
- EXISTING IMPROVED ROADWAYS
- EXISTING DRAINAGES
- EXISTING BUILDING

## NOTES:

1. PHASE 2 CONSTRUCTION ROAD CENTERLINE ALIGNMENT DATA CAN BE FOUND ON DRAWINGS A213 AND A214.
2. NORTH PERIMETER ROAD PLAN, PROFILE AND ALIGNMENT DATA CAN BE FOUND ON DRAWING A247 AND A248.
3. PHASE 2 WEST PERIMETER ROAD PLAN, PROFILE AND ALIGNMENT DATA CAN BE FOUND ON DRAWING A246.
4. REMOVED EXISTING UTILITIES FROM DRAWING.
5. UPDATED EXISTING GROUND TO INCLUDE MILL PLATFORM.
6. PHASE 2 SEDIMENT DETENTION POND HAS BEEN REVISED.



CLIENT	CRIPPLE CREEK & VICTOR GOLD MINING COMPANY		
PROJECT	SQUAW GULCH VLF		
TITLE	PHASE 2 GRADING ALIGNMENT PLAN VIEW		
DESIGNED BY	CMT	CHECKED BY	MEN
DRAWN BY	CMT	APPROVED BY	CJB
FILENAME	1125GM79	DRAWING No.	A212
REV			1

1	08/15/13	REVISED HAUL ROAD / RE-ISSUED FOR CONSTRUCTION	MN
0	01/07/13	ISSUED FOR CONSTRUCTION	JNM
DISCLAIMER			
AMEC PRODUCED THE INFORMATION PRESENTED ON THIS DRAWING THROUGH THE USE OF TECHNICAL INFORMATION AND PRACTICAL EXPERIENCE SPECIFIC TO ITS EFFORTS. RECEIVING THIS DRAWING DOES NOT GUARANTEE ANY RIGHTS TO SUCH TECHNICAL INFORMATION AND PRACTICAL EXPERIENCE. ANY ALTERATION OR ADAPTATION OF THE DATA OR CONTENTS OF THIS DRAWING SHALL BE AT USER'S SOLE RISK AND WITHOUT ANY LIABILITY OR LEGAL RESPONSIBILITY TO AMEC.			

