

S:\CAD\1125G-Squaw VLF\cadd\CADD Drawings\A202 1125GM78 .dwg 6/17/2013 9:03 AM

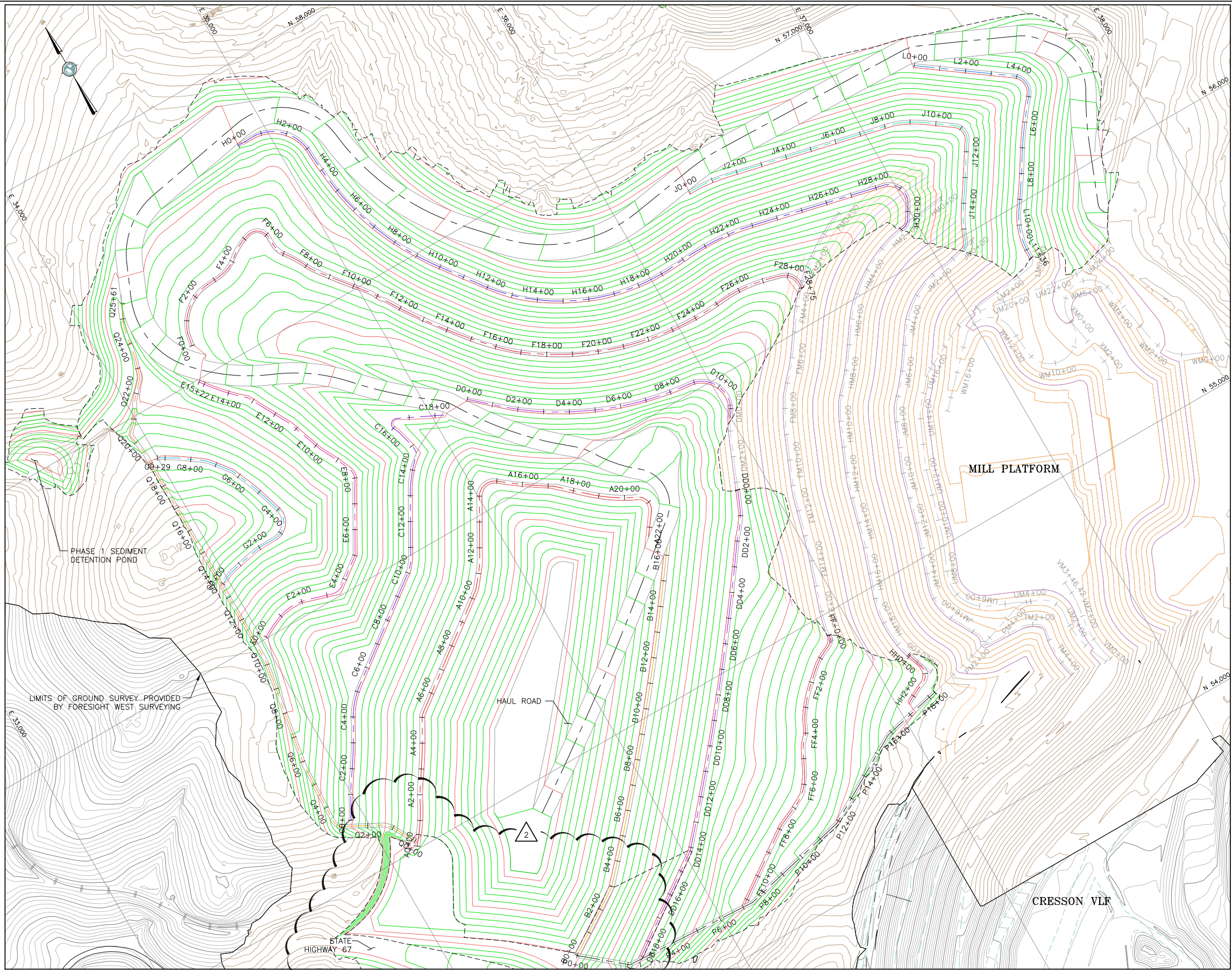

LEGEND:

- 5900 EXISTING GROUND CONTOUR AND EL, FEET (AERIAL SURVEY)
- 9200 EXISTING GROUND SURFACE CONTOUR AND EL, FEET
- 100 MILL PLATFORM GROUND SURFACE CONTOUR EL, FEET
- 9200 FINISHED GRADE GROUND SURFACE CONTOUR EL, FEET
- DAYLIGHT LINE
- A6+00 9450 ELEVATION CONSTRUCTION ROAD CENTERLINE
- B6+00 9450 ELEVATION CONSTRUCTION ROAD CENTERLINE
- C6+00 9550 ELEVATION CONSTRUCTION ROAD CENTERLINE
- D6+00 9550 ELEVATION CONSTRUCTION ROAD CENTERLINE
- E6+00 9650 ELEVATION CONSTRUCTION ROAD CENTERLINE
- F6+00 9650 ELEVATION CONSTRUCTION ROAD CENTERLINE
- G6+00 9750 ELEVATION CONSTRUCTION ROAD CENTERLINE
- H6+00 9750 ELEVATION CONSTRUCTION ROAD CENTERLINE
- J6+00 9850 ELEVATION CONSTRUCTION ROAD CENTERLINE
- L6+00 9950 ELEVATION CONSTRUCTION ROAD CENTERLINE
- P6+00 SOUTH PERIMETER ROAD CENTERLINE
- Q6+00 WEST PERIMETER ROAD CENTERLINE
- JM6+00 MILL SITE CONSTRUCTION ROAD CENTERLINES
- EXISTING UNIMPROVED ROAD/TRAILS
- EXISTING DRAINAGES
- EXISTING RAILROAD

- NOTES:**
1. PHASE 1 CONSTRUCTION ROAD CENTERLINE ALIGNMENT DATA CAN BE FOUND ON DRAWINGS A203.
 2. 9450 (B BENCH) CONSTRUCTION ROAD PLAN, PROFILE AND ALIGNMENT DATA CAN BE FOUND ON DRAWING A249.
 3. SOUTH PERIMETER ROAD PLAN, PROFILE AND ALIGNMENT DATA CAN BE FOUND ON DRAWING A244.
 4. PHASE 1 WEST PERIMETER ROAD PLAN, PROFILE AND ALIGNMENT DATA CAN BE FOUND ON DRAWING A245.
 5. HAUL ROAD PLAN, PROFILE AND ALIGNMENT DATA CAN BE FOUND ON DRAWINGS A240-A243.
 6. REMOVED EXISTING UTILITIES FROM DRAWING.
 7. UPDATED EXISTING GROUND TO INCLUDE MILL PLATFORM.
 8. PHASE 1 SEDIMENT POND HAS BEEN REVISED.
 9. PSSA EMBANKMENT HAS BEEN WIDENED BY 2'.



CLIENT	CRIPPLE CREEK & VICTOR GOLD MINING COMPANY			
PROJECT	SQUAW GULCH VLF			
TITLE	PHASE 1 GRADING ALIGNMENT PLAN VIEW			
DESIGNED BY	CMT	CHECKED BY	JNM	
DRAWN BY	CMT	APPROVED BY	JNM	
FILENAME	1125GM78	DRAWING No.	A202	REV 2

1	08/15/13	REVISED HAUL ROAD / RE-ISSUED FOR CONSTRUCTION	MEN	PBS
0	01/07/13	ISSUED FOR CONSTRUCTION	JNM	CMT
DISCLAIMER				
AMEC PRODUCED THE INFORMATION PRESENTED ON THIS DRAWING THROUGH THE USE OF TECHNICAL INFORMATION AND PRACTICAL EXPERIENCE SPECIFIC TO ITS EFFORTS. RECEIVING THIS DRAWING DOES NOT GUARANTEE ANY RIGHTS TO SUCH TECHNICAL INFORMATION AND PRACTICAL EXPERIENCE. ANY ALTERATION OR ADAPTATION OF THE DATA OR CONTENTS OF THIS DRAWING SHALL BE AT USER'S SOLE RISK AND WITHOUT ANY LIABILITY OR LEGAL RESPONSIBILITY TO AMEC.				

2	02/13/14	ADR SITE GRADING / RE-ISSUED FOR CONSTRUCTION	MEN	PBS
---	----------	---	-----	-----

