

GRAN

STATE OF COLORADO

DIVISION OF RECLAMATION, MINING AND SAFETY

Department of Natural Resources

1313 Sherman St., Room 215

Denver, Colorado 80203

Phone: (303) 866-3567

FAX: (303) 832-8106



FORM 1

All information for DRMS use and confidential filing NOTICE OF INTENT TO CONDUCT PROSPECTING OPERATIONS FOR HARD ROCK/METAL MINES

RECEIVED

APR 04 2014

Division of Reclamation,
Mining & Safety

CHECK ONE:

☐

There is an NOI Number Already Assigned to this Operation

NOI #

P-2014-006 (Please reference the file number assigned to this operation)

☒

New NOI

☐

Modification to an Existing NOI

NOI #

P- (Provide for Modifications to an existing NOI)

GENERAL OPERATION INFORMATION

Type or print clearly, in the space provided, ALL information described below.

I. GENERAL INFORMATION

1. **DATE NOI RECEIVED BY THE DIVISION:** March 2014 (office use only)

2. **PROJECT NAME:** _____

3. **PROSPECTOR:**

Name: Stephen Kalada

Title: _____

Company Name: ASK - only me prospecting

Street: 2945 Mirage Dr.

P.O. Box: _____

City: Colorado Springs

State: Colorado

Zip Code: 80920

Telephone Number: (719) 321-1013

Fax Number: _____

PERSON MLRB SHOULD CONTACT:

Name: Stephen Kalada

Title: _____

Company Name: ASK - only me prospecting

Street: 2945 Mirage Dr.

P.O. Box: _____

City: Colorado Springs

State: CO

Zip Code: 80920

Telephone Number: (719) 321-1013

Fax Number: _____

4. **APPLICATION FEE:** \$86. (NOIs and modifications require an \$86 fee which must accompany this notice or it cannot be processed by the Division).

5. **LOCATION INFORMATION:**

County: Chaffee

PRINCIPAL MERIDIAN (check one)

☐

6th Colorado

☐

10th (New Mexico)

☐

(Ute)

SECTION (write number):

S _____

RECEIVED

APR 04 2014

Division of Reclamation,
Mining & Safety

TOWNSHIP (write number and check direction) T _____ North ☒ South ☐RANGE (write number and check direction) R _____ East ☐ West ☒QUARTER SECTION (check one): ☐ NE ☐ NW ☐ SE ☐ SWQUARTER/QUARTER SECTION (check one): ☐ NE ☐ NW ☐ SE ☐ SW

GENERAL DESCRIPTION: (the number of miles and direction to the nearest town and the approximate elevation):

13,400 Ft near Peak of Mt. Antero, Chaffee County 38.667°N 106.2442°WNOTE: Supply longitude and latitude or UTM coordinates if lands have not been surveyed or as supplemental information to this NOI. GPS measurements will be acceptable for this purpose: Don't have GPS measurementsand may change location. I have not been up there yet!
38.667°N 106.2442°W, Chaffee County, Mt. Antero6. **LAND OWNERSHIP**Private ☐ Public Domain (BLM) ☒ National Forest (USFS) ☐
State ☐ State Sovereign Lands ☐ Other (please describe): _____**If prospecting is located on BLM or USFS land the remaining section must be completed, otherwise go to Section II, Maps & Drawings**7. **PROSPECTING ON BUREAU OF LAND MANAGEMENT (BLM) LAND AND U.S. FOREST SERVICE (USFS) LAND**

The Division and the BLM/USFS have entered into cooperative agreements that eliminate the need for a prospector to post a financial warranty with each agency and allow them to coordinate the review of the NOI in order to minimize administrative processing time and effort.

A. **CLAIMANT:**Name: Stephen KaladaAddress: 2945 Mirage Dr.
Colorado Springs, CO, 80920Telephone: (719) 321-1013

Fax Number: _____

B. **SITE/CLAIM INFORMATION:**

List names, serial numbers, and provide legal description to nearest quarter-quarter section of all sites or claims (attach additional page, if necessary).

NAME	SERIAL NUMBER	LEGAL DESCRIPTION
Stephen Kalada	(Don't have one yet)	13,400 Ft near Peak of Mt. Antero 38.667°N 106.2442°W

C. **LOCATION MAP:** Attach a USGS 7.5 minute quad, or similar map of adequate scale, which locates the prospecting site(s).

D. Are prospect sites (e.g., drill holes, trench locations, etc...) staked on the ground? Yes ☒ No ☐

E. Specify the Land Management Agency, Address and Telephone Number:

Chaffee County Clerk, P.O. Box 699, Salida, CO, 81201
Division of Reclamation, Mining, & Safety 1713 Sherman St. Room 215
Denver, Colorado 80203 (303) 866-3567
Bureau of Land Management 2850 Youngfield St, Lakewood, Colorado, 80215
(303) 234-3600

F. The prospector is required to document that the NOI has been sent to the BLM or the USFS. Processing of the NOI will not begin until the prospector has submitted evidence acceptable to the Division that the NOI was sent to the BLM or USFS. Check one:

- ☒ Evidence of notification is attached to this NOI for BLM Land
☐ Evidence of notification is attached to this NOI for USFS Land.
☐ Other proof of notice is attached to this NOI

II. MAPS & DRAWINGS

Accurate topographic base map showing the location of the proposed project must be submitted with this notice. The prospector may submit a U.S.G.S. 7.5 minute quadrangle, or similar map of adequate scale that:

- Identifies the proposed prospecting site(s) or activity areas involving surface disturbance. Activity areas include all drill holes, mud pits, excavations, trenches, adits, shafts, tunnels, rock dumps, stockpiles, impoundments and prospecting roads, and
- Includes sufficient detail to identify and locate known prospecting features and facilities that may be affected and those that are not anticipated to be affected. This includes the location of all drill holes, mud pits, excavations, trenches, adits, shafts, tunnels, rock dumps, stockpiles, impoundments and prospecting roads. Color photographs, adequately labeled (including date, orientation and location), of the prospecting site may be used to fulfill this requirement if included with the NOI submittal. I have not been on the location or public maintain yet. I am new.

III. PROJECT DESCRIPTION

- Mineral(s) and/or Resource(s) being Investigated: Aqua marine, quartz crystals, topaz
- Estimated dates of commencement and completion:
 Commencement: June 2014
 Completion: Sept 2014
- Amount of material to be extracted, moved or proposed to be moved: Not sure yet but manually doing this alone
So not very much.
- Identify the type or method of prospecting proposed and quantity (place an "X")

<input type="checkbox"/> Cuts	<input checked="" type="checkbox"/> Pits	<input type="checkbox"/> Trenches
<input type="checkbox"/> Shafts	<input type="checkbox"/> Tunnels	<input checked="" type="checkbox"/> Adits
<input type="checkbox"/> Air Drilling	<input type="checkbox"/> Fluid Drilling	<input type="checkbox"/> Drilling & Blasting

☒ only digging & removing rocks with hand tools, shovel, rock hammer and pick ax.

5. Describe proposed surface excavation or other land disturbance, including roads, pits, trenches, waste piles, drill pads and collar areas of underground workings, ponds, etc...

Have not done any land disturbance as I have not yet started. I plan on beginning in June 2014.
May create some small pits and move rocks off incline/decline

6. **Proposed Disturbance** (approximate) Describe the proposed drilling to be conducted, including anticipated number of holes, diameter, depth, location, etc... Submit additional pages if necessary:

A. Drill Pads: Quantity _____ Average Width _____ (ft) Average Length _____ (ft)

B. Drill Holes: Quantity _____ Depth _____ (ft) Diameter _____ (in)

C. Mud Pits: Quantity _____ Average Width _____ (ft) Average Length _____ (ft)

Average Depth _____ (ft)

Describe proposed underground work, including reopening of old workings, advancement of adits or shafts, trenches, pits, cuts, rock dumps, or other types of disturbance, describe type, quantity and general dimensions:

Have not begun yet so I cannot answer. NA

- D. Other Disturbances (please describe):

NA - have not begun yet

- E. Indicate Chemicals and Fuels used or stored on site. List type, quantity and method to store.

None - only 1 man using hand tools

F. New Road(s): Length _____ (ft) Width _____ (ft)
Significantly Upgraded Road(s) Length _____ (ft) Width _____ (ft)

Are culverts or other crossings proposed? If so, please describe:

No

G. Total project area to be disturbed 20 (acres) maybe a half ($\frac{1}{2}$) acre, but $\frac{1}{4}$ acre for sure

H. Describe the equipment to be used for the prospecting operations:

rock hammer, pick ax, shovel, manual work

I. Describe and locate any structures to be constructed (i.e. stockpiles, ponds, impoundments):

only 3ft high corner markings to show claim is being used.

J. Describe anticipated relationship to surface water and groundwater (proximity to streams, penetration of ground water aquifers):

Not going to be near streams or groundwater

IV. OPERATION AND RECLAMATION MEASURES:

1. The Board suggests that a photographic record of the pre-prospecting and post-prospecting conditions be kept by the prospector. These photos should be taken from the same location and by the same method to clearly show the pre-prospecting condition of the land and the reclamation efforts. Upon completion of reclamation and request for bond or surety release, the Board may consider the photos as evidence of adequate reclamation, and thus, be able to act more quickly on the request for release.
2. Provide a description of the native vegetation of the area to be disturbed, including tree, shrub, and grass communities of the area. Color photographs, sufficient to adequately represent the ecology of the site and adequately labeled (including date, orientation and location), may be used in lieu of a written description. Based on the quality of the photographs, the Division may require additional detail.

Going to be above tree line only moving rocks with hand shovel, pick ax, & rock hammer.
Backfilling to cover my pits.

3. Describe the estimated topsoil depth and how topsoil will be salvaged, stockpiled and redistributed for the re-establishment of vegetation. Specify approximate topsoil redistribution depth:

Not going to dig too deep, ~~may~~
possibly 3-4ft into Mt. Artero, will pile topsoil if I come
upon it & redistribute it back into hole I dug after completing
(prospecting) ~~each~~ each day. Backfilling!
S.K.

4. Describe how drill holes will be plugged (refer to Rule 5.4 of the Rules for required abandonment procedures):

Not using drills or drill holes

5. Describe how portals, adits, shafts, ponds, excavations, or other disturbances will be reclaimed (refer to Rule 3 and Rule 5 for specific reclamation performance standards). You may wish to contact the Division for closure specifications.

Only 1 man - manually walking in with hand tools
backfilling holes I made.

6. Describe how roads will be reclaimed or returned to their pre-prospecting (or better) condition:

Not using roads =

7. List the seed mixture to be used in the re-establishment of vegetation. See the attached seed mixture calculation to obtain PLS/acre. For assistance with formulating seed mixtures and rates, contact the local NRCS if on private land, BLM/USFS if on public land or State Land Board if on state land.

A. Provide plant name and seeding rate

Plant Name	Seeding Rate (PLS/acre)
NA	
Will research & call	
proper bureau for	
plant species/seeds	
to redistribute	

B. Describe the method for seed bed preparation, and application method for grass/forb seeding:

NA - will abide by rules

V. TERMS AND CONDITIONS FOR PROSPECTING OPERATIONS:

1. Reclamation measures shall be fulfilled in a timely manner and completed within five (5) years of completion of prospecting activities.
2. The prospecting operations described in this Notice will be conducted in such a manner as to minimize surface disturbances. In addition to the measures required in Rule 5, precautions to be taken include:
 - A. Confinement of operations to areas near existing roads or trails, where practicable. Existing roads which are to remain as permanent roads after prospecting activities are completed shall be left in a condition equal to or better than the pre-prospecting condition;
 - B. Drilling shall be conducted in such a way as to prevent cuttings and fluids from directly entering any dry or flowing stream channel. Drill cuttings must be spread to a depth no greater than one-half (1/2) inch or buried in an approved disposal pit;

VIII. SIGNATURE REQUIREMENT

Please place your initials on the line provided:

SK

I hereby verify that the foregoing information is true and accurate and commit to the reclamation of the aforementioned prospecting site as required by the Colorado Mined Reclamation Act and the rules as specified in the Hard Rock/Metal Mining Rules and Regulations and this NOI form.

SK

I have enclosed the required permit fee.

SK

I authorize the Division to contact and copy the BLM and/or USFS on any correspondence related to the prospecting operation, if the prospecting operation is located on federal public land.

SK

I have also enclosed the appropriate reclamation surety amount or will post an amount as determined by the office, based on the projected costs of reclamation.

SK

I understand that I am not authorized to create any surface disturbance until the surety amount is posted and approved in writing from the Division of Reclamation, Mining and Safety.

SK

I accept and agree to comply with the foregoing terms and conditions and with all of the provisions of Rules 3 and 5, and C.R.S. 34-32-101.

SK

I hereby certify that concurrent with submittal of this NOI to the Division, I have sent notice to the Boards of County Commissioners in the Counties where the proposed activities will occur. This notice also indicated that non-confidential information regarding the proposed activities will be available for review at the Division's website.

This form has been approved by the Mined Land Reclamation Board pursuant to section 34-32-113, C.R.S., of the Mined Land Reclamation Act. Any alteration or modification of this form shall result in voiding any NOI issued on the altered or modified form and subject the operator to cease and desist orders and civil penalties for operating without a NOI pursuant to section 34-32-123, C.R.S.

I, the undersigned, being the NOI holder or the person authorized to sign on behalf of the NOI holder, declare that the information given in this NOI form is true and correct.

SIGNATURES MUST BE IN BLUE INK

Signed and dated this 2nd day of April 2014,

Signature of NOI holder or person authorized to sign:



Name (typed or print) Stephen Kalada

Title/Position: claimant/pro prospector

The following Document contains no Personal Information
as defined by NRS 603A.040

**NOTICE OF LOCATION
PLACER MINING CLAIM**

TO ALL WHOM IT MAY CONCERN:

The locator hereby certifies that he has caused to be located the

ASK Placer Mining Claim in
Chaffee County, ~~Nevada~~, on the 27 day of
March, 2014. Colorado

The monument of location is located at the North ^(haven't posted it yet in this sight) corner (northerly boundary) of the Placer Claim, at which point this Notice of Location was duly posted.

Name and mailing address of locator is: Stephen Kalada
2945 Mirage Dr.
Colorado Springs, CO, 80920

The Placer Claim is approximately .25 acre feet in the _____ direction and _____ feet in the _____ direction. Said Placer Claim contains .25-.50 acres, more or less.

General Location Description (if known): 13,400 ft near Peak of Mt. Antero, Chaffee
County, Colorado. 38.667°N 106.2442°W
I haven't placed a marked on this area yet.

NAME OF LOCATOR:

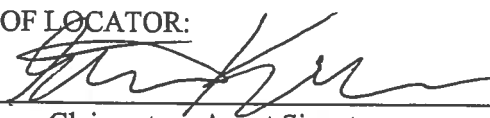
By 
Owner, Claimant, or Agent Signature

Stephen Kalada
Owner, Claimant, or Agent Name (printed)

The following Document contains no Personal Information
as defined by NRS 603A.040

**CERTIFICATE OF LOCATION
PLACER MINING CLAIM**

TO ALL WHOM IT MAY CONCERN:

The locator hereby certifies that he has caused to be located the
ASK Placer Mining Claim in the
following quarter sections(s):

<u>1/4</u>	<u>Section</u>	<u>Township</u>	<u>Range</u>	<u>Meridian</u>
<u>No. 1</u>		<u>Chaffee</u>	<u>Mt. Antero</u>	<u>MDB&M</u>
<u>No. 2</u>		<u>Chaffee</u>	<u>Mt. Antero</u>	<u>MDB&M</u>
<u>No. 3</u>		<u>Chaffee</u>	<u>Mt. Antero</u>	<u>MDB&M</u>
<u>No. 4</u>		<u>Chaffee</u>	<u>Mt. Antero</u>	<u>MDB&M</u>

RECORDER'S STAMP

in Chaffee County, Colorado, on the 27 day of March, 2014.

Name and mailing address of locator is:

Stephen Kalada
2945 Mirage Dr.
Colorado Springs, CO, 80920

The Placer Claim is approximately 25 acres - 50 acres feet in the East-West direction. Said Placer Claim contains 25-50 acres, more or less. The monument of location is located on the north boundary of the Claim, as follows: I have not placed a marker on any of these sights
as I have not been physically to these locations this season 2014.

The number, location and markings on each corner monument are as follows:

<u>No.</u>	<u>Location</u>	<u>Markings</u>	<u>Description</u>
No. 1:	<u>38.6775°N 106.2487°W</u>	<u>Not yet</u>	<u>West Side of Peak</u>
No. 2:	<u>38.6775°N 106.2521°W</u>	<u>Not yet</u>	<u>Rock near monument S.K.</u>
No. 3:	<u>38.6784°N 106.2342°W</u>	<u>Not yet</u>	<u>12,600 ft near Peak</u>
No. 4:	<u>38.667°N 106.2442°W</u>	<u>Not yet</u>	<u>13,400 ft near Peak</u>

As erected on the ground, each corner monument is marked as described above by
such as I get up there (e.g. metal tags, paint on posts).

Dated this 27 day of March, 2014.

NAME OF LOCATOR:

By

Stephen Kalada
Owner, Claimant, or Agent Signature

Stephen Kalada
Owner, Claimant, or Agent Name (printed)

Suggested Form - Nevada Division of Minerals (REV. 4/15/2009 LV)
Nevada Placer Certificate of Location - NRS 517.110
Not Located by Aliquot Part of Rectangular Survey

WESTERN UNION MONEY ORDER

THIS DOCUMENT CONTAINS A TRUE WATERMARK - HOLD UP TO LIGHT TO VIEW

WESTERN UNION FINANCIAL SERVICES INC. - ISSUER
Englewood, Colorado

Payable at Wells Fargo Bank Grand Junction - Downtown, N.A. Grand Junction, Colorado



Food & Pharmacy
(ISSUING AGENT)

KING SOOPERS #76

14-860931722

A 506495 D 032714

T 1630 15

148609317227 L 000076

\$ 194.00

PAY EXACTLY ONE HUNDRED NINETY-FOUR DOLLARS AND NO CENTS

PAY TO THE
ORDER OF

Bureau of Land Management Colorado State Office
PAYMENT FOR/ACCT. #

2945 Mirage Dr., Colorado Springs, CO, 80920

PURCHASER'S ADDRESS

[Signature]

PURCHASER'S SIGNATURE

⑆102100400⑆ 40148609317227⑈

MONEY ORDER RECEIPT - NON NEGOTIABLE

Try the new Western Union Payments service for all your bills and get guaranteed proof of payment. To learn more and to search over 10,000 billers, goto WesternUnionPaysMyBills.com.

ACT 506495 LDC 000076 DT 032714 \$194.00 1HUNDRED94DOLLARS AND NO CENTS

Payable to:
RETAIN THIS MONEY ORDER RECEIPT. IT MUST BE INCLUDED WITH ALL REFUND REQUESTS. BE SURE TO READ IMPORTANT INFORMATION BELOW AND ON BACK.

PURCHASE AGREEMENT: You the purchaser agree that Western Union Financial Services Inc. (WUFSI) need not stop payment on, or replace, or refund a lost or stolen WUFSI Money Order unless (1) you fill in the face of the Money Order at the time of purchase, and (2) you report the loss or theft to Western Union Financial Services Inc. in writing immediately, and (3) you provide WUFSI with this original Money Order receipt issued by Western Union Financial Services Inc., Englewood, Colorado. For customer service, call 1-800-999-9660.

* 1 4 8 6 0 9 3 1 7 2 2 *



LOAD THIS DIRECTION, THIS SIDE UP

LOAD THIS DIRECTION, THIS SIDE UP



Trails.com
Your guide to the outdoors.

Trails

Search

Outdoor 101

Trail Finder

Topo Maps

Travel

Forums

My Trails

More

For full access, [login](#) or [start a free account](#). [Learn more...](#)[Trails](#) » [Topo Maps](#)**START DOWNLOAD****3 steps to Fast Maps & Directions**

1. Click Start Download
2. Free Access - No Sign up!
3. Get Free Directions & Maps

onlinemapfinder™

Mount Antero Topo Map at Lat 38.6914°N Long -106.2078°W Zoom 15 S Size

Find aerial photos, topo maps & topographic data like elevation, lat and long lines, or coordinates and more.

Save to My Maps

Map Size:

Like

Twee

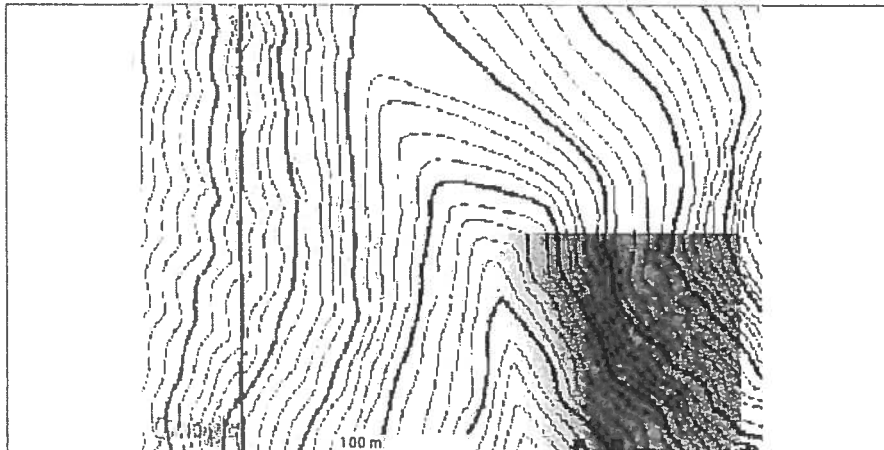
[Print Portrait](#) | [Print Landscape](#) | [Save as PNG...](#)

Center: 38.677°N 106.2475°W
Elevation at center: 13,881 feet (4,231 meters)
Quad: Mount Antero
Drg Name: o3810612
Drg Source Scale: 1:24,000
Projection: NAD83/WGS84

Display format:

Decimal Degrees

[Show center marker](#)**TRY IT FREE**

Access to over 54,000 Trail Guides and USGS Topo Maps

START DOWNLOAD**3 steps to Fast Maps & Directions**

1. Click Start Download
2. Free Access - No Sign up!
3. Get Free Directions & Maps

mapsgalaxy™

Search Topo Maps

Feature Name (e.g. pikes peak)

All States

Select Feature Type

Search

Free Maps & Directions www.mapsgalaxy.com

Search Maps, Get Driving Directions Instantly with Free App!

USGS Topo Maps & Aerials www.terraser.com

Online maps & images since 1997. Search & view all photos for free.

Maps & Driving Directions getdrivingdirections.co/Maps

Enter Your Address or Map Location. Maps & Driving Directions w/Toolbar

RV Park Campgrounds ultimatervcamping.com

Free RV Park Campgrounds Guide Find Over 17,000 Quality Locations.

Ads by Google

**State Topo Maps**[Alabama Topo Maps](#)[Alaska Topo Maps](#)[Arizona Topo Maps](#)[Arkansas Topo Maps](#)[Northern California Topo Maps](#)[Louisiana Topo Maps](#)[Maine Topo Maps](#)[Maryland Topo Maps](#)[Massachusetts Topo Maps](#)[Michigan Topo Maps](#)[Ohio Topo Maps](#)[Oklahoma Topo Maps](#)[Oregon Topo Maps](#)[Pennsylvania Topo Maps](#)[Rhode Island Topo Maps](#)



Trails.com
Your guide to the outdoors.

Trails

Search

Outdoor 101

Trail Finder

Topo Maps

Travel

Forums

My Trails

More

For full access, [login](#) or [start a free account](#). [Learn more...](#)Trails » [Topo Maps](#)**START DOWNLOAD**

3 steps to Fast Maps & Directions

1. Click Start Download
2. Free Access - No Sign up!
3. Get Free Directions & Maps

onlinemapfinder

Mount Antero Topo Map at Lat 38.6914°N Long -106.2078°W Zoom 15 S Size

Find aerial photos, topo maps & topographic data like elevation, lat and long lines, or coordinates and more.

Save to My Maps

Map Size:



Like

0

Tweet

0

[Print Portrait](#) | [Print Landscape](#)

Save as PNG...

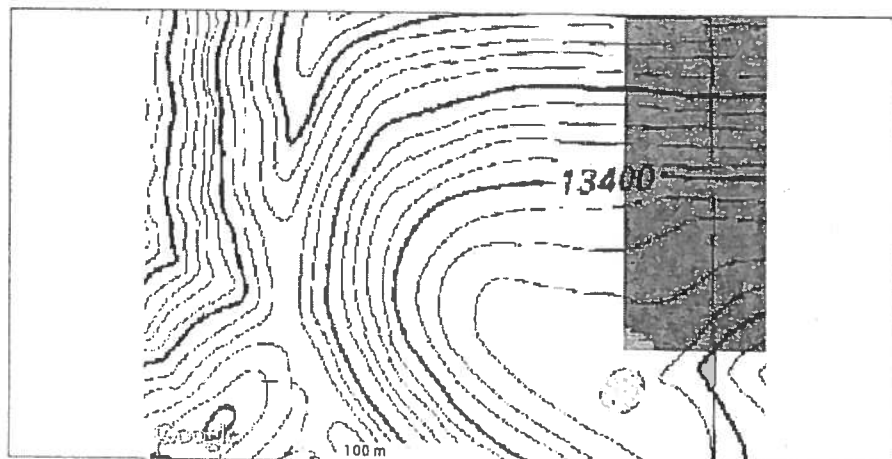

Center: 38.6696°N 106.2457°W
Elevation at center: 13,412 feet (4,088 meters)
Quad: Mount Antero
Drg Name: o38106f2
Drg Source Scale: 1:24,000
Projection: NAD83/WGS84
38.667°N 106.2448°W
Distance to center: 0.0791 miles (0.1272 km)

Display format:

Decimal Degrees

[Show center marker](#)

TRY IT FREE

Access to over 54,000 Trail Guides and USGS Topo Maps

START DOWNLOAD

3 steps to Fast Maps & Directions

1. Click Start Download
2. Free Access - No Sign up!
3. Get Free Directions & Maps

mapsgalaxy

Search Topo Maps

Feature Name (e.g. pikes peak)

All States

Select Feature Type

Search

Free Maps & Directions www.mapsgalaxy.com

Search Maps, Get Driving Directions Instantly with Free App!

USGS Topo Maps & Aerials www.terraser.com

Online maps & images since 1997. Search & view all photos for free.

Maps & Driving Directions getdrivingdirections.co/Maps

Enter Your Address or Map Location. Maps & Driving Directions w/Toolbar

RV Park Campgrounds ultimatervcamping.com

Free RV Park Campgrounds Guide Find Over 17,000 Quality Locations.

Ads by Google

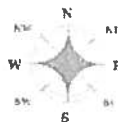

State Topo Maps

[Alabama Topo Maps](#)[Alaska Topo Maps](#)[Arizona Topo Maps](#)[Arkansas Topo Maps](#)[Northern California Topo Maps](#)[Maps](#)[Louisiana Topo Maps](#)[Maine Topo Maps](#)[Maryland Topo Maps](#)[Massachusetts Topo Maps](#)[Michigan Topo Maps](#)[Ohio Topo Maps](#)[Oklahoma Topo Maps](#)[Oregon Topo Maps](#)[Pennsylvania Topo Maps](#)[Rhode Island Topo Maps](#)

THIS DOCUMENT CONTAINS A TRUE WATERMARK - HOLD UP TO LIGHT TO VIEW

WESTERN UNION MONEY ORDER	WESTERN UNION FINANCIAL SERVICES INC. - ISSUER Englewood, Colorado
----------------------------------	--

Payable at Wells Fargo Bank Grand Junction - Downtown, N.A., Grand Junction, Colorado

KING Soopers
City Market
Food & Pharmacy
(ISSUING AGENT) *Chaffee*

KING SOOPERS #76

A 506495 D 040214
T 1458 14
148609319387 L 000076

14-860931938

\$ 11.25

PAY EXACTLY ELEVEN DOLLARS AND TWENTY-FIVE CENTS

PAY TO THE ORDER OF *County Clerk & Recorder*

PAYMENT FOR/ACCT. #

2945 Mirage Dr., Colorado Springs CO, 80920

PURCHASER'S ADDRESS

Stephen Kalada

PURCHASER'S SIGNATURE

⑆102100400⑆ 40148609319387⑈

THIS DOCUMENT CONTAINS A TRUE WATERMARK - HOLD UP TO LIGHT TO VIEW

WESTERN UNION MONEY ORDER	WESTERN UNION FINANCIAL SERVICES INC. - ISSUER Englewood, Colorado
----------------------------------	--

Payable at Wells Fargo Bank Grand Junction - Downtown, N.A., Grand Junction, Colorado

KING Soopers
City Market
Food & Pharmacy
(ISSUING AGENT)

KING SOOPERS #76

A 506495 D 040214
T 1458 14
148609319396 L 000076

14-860931939

\$ 86.00

PAY EXACTLY EIGHTY-SIX DOLLARS AND NO CENTS

PAY TO THE ORDER OF *Division of Redamation, Mining, & Safety*

PAYMENT FOR/ACCT. #

2945 Mirage Dr., Colorado Springs CO, 80920

PURCHASER'S ADDRESS

Stephen Kalada

PURCHASER'S SIGNATURE

⑆102100400⑆ 40148609319396⑈

GRM

STATE OF COLORADO

DIVISION OF RECLAMATION, MINING AND SAFETY

Department of Natural Resources

1313 Sherman St., Room 215

Denver, Colorado 80203

Phone: (303) 866-3567

FAX: (303) 832-8106



FORM 2 (Public File)

NOTICE OF INTENT TO CONDUCT PROSPECTING OPERATIONS FOR HARD ROCK/METAL MINES

CHECK ONE:

☐

There is an NOI Number Already Assigned to this Operation

NOI#

P-2014-008 (Please reference the file number assigned to this operation)

☒

New NOI

☐

Modification to an Existing NOI

NOI#

P- - (Provide for Modifications to an existing NOI)

GENERAL OPERATION INFORMATION

Type or print clearly, in the space provided, ALL information described below.

I. GENERAL INFORMATION

1. **DATE NOI RECEIVED BY THE DIVISION:** _____ (office use only)

2. **PROJECT NAME:** ASK

8. **PROSPECTOR:**

Name: Stephen Kalada
Title: prospector/claimant
Company Name: (ASK) don't have on yet
Street: 2945 Mirage Dr.
P.O. Box: _____
City: Colorado Springs, CO
State: CO
Zip Code: 80920
Telephone Number: (719) 321-1013
Fax Number: _____

PERSON MLRB SHOULD CONTACT:

Name: Stephen Kalada
Title: prospector/claimant
Company Name: ASK
Street: 2945 Mirage Dr.
P.O. Box: _____
City: Colorado Springs, CO
State: CO
Zip Code: 80920
Telephone Number: (719) 321-1013
Fax Number: _____

9. **APPLICATION FEE:** \$86. (NOIs and modifications require an \$86 fee which must accompany this notice or it cannot be processed by the Division).

10. **LOCATION INFORMATION:**

County: Chaffee
PRINCIPAL MERIDIAN (check one) ☒ 6th (Colorado) ☐ 10th (New Mexico) ☐ (Ute)
SECTION (write number): _____ S _____
TOWNSHIP (write number and check direction) T _____ North ☐ South ☐ - Not sure yet

RANGE (write number and check direction)

QUARTER SECTION (check one): ☐ NE ☐ NW ☐ SE ☐ SWQUARTER/QUARTER SECTION (check one): ☐ NE ☐ NW ☐ SE ☐ SW

GENERAL DESCRIPTION: (the number of miles and direction to the nearest town and the approximate elevation):

13,400 Ft near Peak of Mt. Antero, Chaffee County, 38.667°N 106.2442°WNOTE: Supply longitude and latitude or UTM coordinates if lands have not been surveyed or as supplemental information to this NOI. GPS measurements will be acceptable for this purpose: Dont have GPS measurement and mayalso change location as I am new and have not been on Mt. Antero yet!
38.667°N 106.2442°W, Chaffee County, Mt. Antero, Colorado11. LAND OWNERSHIPPrivate ☐Public Domain (BLM) ☒National Forest (USFS) ☐State ☐State Sovereign Lands ☐

Other (please describe): _____

If prospecting is located on BLM or USFS land the remaining section must be completed, otherwise go to section II Maps & Drawings12. PROSPECTING ON BUREAU OF LAND MANAGEMENT (BLM) LAND AND U.S. FOREST SERVICE (USFS) LAND

The Division and the BLM/USFS have entered into cooperative agreements that eliminate the need for a prospector to post a financial warranty with each agency and allow them to coordinate the review of the NOI in order to minimize administrative processing time and effort.

G. CLAIMANT:Name: Stephen KaludaAddress: 2945 Mirage Dr.
Colorado Springs, CO, 80920Telephone: (719) 321-1013

Fax Number: _____

H. SITE/CLAIM INFORMATION:

List names, serial numbers and provide legal description to nearest quarter-quarter section of all sites or claims (attach additional page, if necessary).

NAMESERIAL NUMBERLEGAL DESCRIPTIONStephen Kaluda (Dont have yet) 13,400 Ft near Peak of Mt. Antero 38.667°N 106.2442°W

I. **LOCATION MAP:** Attach a USGS 7.5 minute quad, or similar map of adequate scale, which locates the prospecting site(s).

J. Are prospect sites (e.g., drill holes, trench locations, etc...) staked on the ground? Yes ☐ No ☒

K. Specify the Land Management Agency, Address and Telephone Number:

Bureau of Land Management 2850 Youngfield St., Lakewood, Colorado, 80215 (303) 234-36
Chaffee County Clerk, P.O. Box 699, Salida, CO, 81201
Division of Reclamation, Mining, & Safety 1313 Sherman St. Room 215, Denver, CO, 80202
(303) 866-3567

L. The prospector is required to document that the NOI has been sent to the BLM or the USFS. Processing of the NOI will not begin until the prospector has submitted evidence acceptable to the Division that the NOI was sent to the BLM or USFS. Check one:

- ☒ Evidence of notification is attached to this NOI for BLM Land
☐ Evidence of notification is attached to this NOI for USFS Land.
☒ Other proof of notice is attached to this NOI

II. MAPS & DRAWINGS

Accurate topographic base map showing the location of the proposed project must be submitted with this notice. The prospector may submit a U.S.G.S. 7.5 minute quadrangle, or similar map of adequate scale that:

3. identifies the proposed prospecting site(s) or activity areas involving surface disturbance. Activity areas include all drill holes, mud pits, excavations, trenches, adits, shafts, tunnels, rock dumps, stockpiles, impoundments and prospecting roads, and
4. includes sufficient detail to identify and locate known prospecting features and facilities that may be affected and those that are not anticipated to be affected. This includes the location of all drill holes, mud pits, excavations, trenches, adits, shafts, tunnels, rock dumps, stockpiles, impoundments and prospecting roads. Color photographs, adequately labeled (including date, orientation and location), of the prospecting site may be used to fulfill this requirement if included with the NOI submittal.

III. PROJECT DESCRIPTION

7. Mineral(s) and/or Resource(s) being Investigated: Aqua marine, quartz crystal, topaz

8. Estimated dates of commencement and completion:

Commencement: June 2014

Completion: Sept 2014

9. Amount of material to be extracted, moved or proposed to be moved: Not sure yet but manually digging & doing

10. Identify the type or method of prospecting proposed and quantity (place an "X") this alone so not very much.

- | | | | |
|---------------------------------------|---|--|---|
| <input type="checkbox"/> Cuts | <input checked="" type="checkbox"/> Pits [?] | <input type="checkbox"/> Trenches | <input checked="" type="checkbox"/> Declines [?] |
| <input type="checkbox"/> Shafts | <input type="checkbox"/> Tunnels | <input type="checkbox"/> Adits | |
| <input type="checkbox"/> Air Drilling | <input type="checkbox"/> Fluid Drilling | <input type="checkbox"/> Drilling & Blasting | |

☒ only digging & removing rocks with hand tools, shovel, rock hammer, & pick ax.

11. Describe proposed surface excavation or other land disturbance, including roads, pits, trenches, waste piles, drill pads and collar areas of underground workings, ponds, etc...

Have not done any land disturbance as I have not yet begun.
I plan on beginning in June 2011, or sooner.
May create some small pits and move rocks off incline/decline ~~step~~.

12. **Proposed Disturbance** (approximate) Describe the proposed drilling to be conducted, including anticipated number of holes, diameter, depth, location, etc... Submit additional pages if necessary:

- A. Drill Pads: Quantity _____ Average Width _____ (ft) Average Length _____ (ft)
B. Drill Holes: Quantity _____ Depth _____ (ft) Diameter _____ (in)
C. Mud Pits: Quantity _____ Average Width _____ (ft) Average Length _____ (ft)
Average Depth _____ (ft)

Describe proposed underground work, including reopening of old workings, advancement of adits or shafts, trenches, pits, cuts, rock dumps, or other types of disturbance, describe type, quantity and general dimensions:

Have not begun yet so cannot properly answer.
May create ^{small} pits.

- F. Other Disturbances (please describe):

NA - have not begun yet

- G. Indicate Chemicals and Fuels used or stored on site. List type, quantity and method to store.

NA None - using manual hand tools

- F. New Road(s): Length _____ (ft) Width _____ (ft)
Significantly Upgraded Road(s) Length _____ (ft) Width _____ (ft)

Are culverts or other crossings proposed? If so, please describe: No

G. Total project area to be disturbed 720 (acres) *Since I am working alone and manual tools only, I would expect $(\frac{1}{4})$ acre - $(\frac{1}{2})$ acre total.*

K. Describe the equipment to be used for the prospecting operations:

Rock hammers, pick ax, shovel - manual tools only

L. Describe and locate any structures to be constructed (i.e. stockpiles, ponds, impoundments):

3ft pile of rocks to mark my claim and maybe small tailings pile.

M. Describe anticipated relationship to surface water and groundwater (proximity to streams, penetration of ground water aquifers):

NA - not going to be near streams/water

IV. OPERATION AND RECLAMATION MEASURES:

1. The Board suggests that a photographic record of the pre-prospecting and post-prospecting conditions be kept by the prospector. These photos should be taken from the same location and by the same method to clearly show the pre-prospecting condition of the land and the reclamation efforts. Upon completion of reclamation and request for bond or surety release, the Board may consider the photos as evidence of adequate reclamation, and thus, be able to act more quickly on the request for release.
2. Provide a description of the native vegetation of the area to be disturbed, including tree, shrub, and grass communities of the area. Color photographs, sufficient to adequately represent the ecology of the site and adequately labeled (including date, orientation and location), may be used in lieu of a written description. Based on the quality of the photographs, the Division may require additional detail.

Going to be above tree line only moving rocks with hand shovel, pick ax, and rock hammer. Backfilling to cover my pits.

8. Describe the estimated topsoil depth and how topsoil will be salvaged, stockpiled and redistributed for the re-establishment of vegetation. Specify approximate topsoil redistribution depth:

Not going to dig too deep, possibly 3-4ft into Mt. Antero. Will pile top soil if I come upon it & redistribute it back into hole/pit I dug after completing (prospecting) each day. Back Filling Pits!

9. Describe how drill holes will be plugged (refer to Rule 5.4 of the Rules for required abandonment procedures):

Not using drills or drill holes

10. Describe how portals, adits, shafts, ponds, excavations, or other disturbances will be reclaimed (refer to Rule 3 and Rule 5 for specific reclamation performance standards). You may wish to contact the Division for closure specifications.

Only 1 man (me) - manually walking in with hand tools backfilling holes/pits I created.

11. Describe how roads will be reclaimed or returned to their pre-prospecting (or better) condition:

Not using roads -

12. List the seed mixture to be used in the re-establishment of vegetation. See the attached seed mixture calculation to obtain PLS/acre. For assistance with formulating seed mixtures and rates, contact the local NRCS if on private land, BLM/USFS if on public land or State Land Board if on state land.

A. Provide plant name and seeding rate

Plant Name	Seeding Rate (PLS/acre)
Will research if any are common in location & contact proper bureau for plant species/seedling to redistribute.	

B. Describe the method for seed bed preparation, and application method for grass/forb seeding:

Will abide by rules

V. TERMS AND CONDITIONS FOR PROSPECTING OPERATIONS:

3. Reclamation measures shall be fulfilled in a timely manner and completed within five (5) years of completion of prospecting activities.
4. The prospecting operations described in this Notice will be conducted in such a manner as to minimize surface disturbances. In addition to the measures required in Rule 5, precautions to be taken include:
 - A. Confinement of operations to areas near existing roads or trails, where practicable. Existing roads which are to remain as permanent roads after prospecting activities are completed shall be left in a condition equal to or better than the pre-prospecting condition;
 - B. Drilling shall be conducted in such a way as to prevent cuttings and fluids from directly entering any dry or flowing stream channel. Drill cuttings must be spread to a depth no greater than one-half (1/2) inch or buried in an approved disposal pit;

VIII. SIGNATURE REQUIREMENT

Please place you initials on the line provided:

SK

I hereby verify that the foregoing information is true and accurate and commit to the reclamation of the aforementioned prospecting site as required by the Colorado Mined Reclamation Act and the rules as specified in the Hard Rock/Metal Mining Rules and Regulations and this NOI form.

SK

I have enclosed the required permit fee.

SK

I authorize the Division to contact and copy the BLM and/or USFS on any correspondence related to the prospecting operation, if the prospecting operation is located on federal public land.

SK

I have also enclosed the appropriate reclamation surety amount or will post an amount as determined by the office, based on the projected costs of reclamation.

SK

I understand that I am not authorized to create any surface disturbance until the surety amount is posted and approved in writing from the Division of Reclamation, Mining and Safety.

SK

I accept and agree to comply with the foregoing terms and conditions and with all of the provisions of Rules 3 and 5, and C.R.S. 34-32-101.

SK

I hereby certify that concurrent with submittal of this NOI to the Division, I have sent notice to the Boards of County Commissioners in the Counties where the proposed activities will occur. This notice also indicated that non-confidential information regarding the proposed activities will be available for review at the Division's website.

This form has been approved by the Mined Land Reclamation Board pursuant to section 34-32-113, C.R.S., of the Mined Land Reclamation Act. Any alteration or modification of this form shall result in voiding any NOI issued on the altered or modified form and subject the operator to cease and desist orders and civil penalties for operating without a NOI pursuant to section 34-32-123, C.R.S.

I, the undersigned, being the NOI holder or the person authorized to sign on behalf of the NOI holder, declare that the information given in this NOI form is true and correct.

SIGNATURES MUST BE IN BLUE INK

Signed and dated this 2nd day of April 2014,

Signature of NOI holder or person authorized to sign:



Name (typed or print) Stephen Kalada

Title/Position: prospector/claimant

The following Document contains no Personal Information
as defined by NRS 603A.040

**NOTICE OF LOCATION
PLACER MINING CLAIM**

TO ALL WHOM IT MAY CONCERN:

The locator hereby certifies that he has caused to be located the

ASK Placer Mining Claim in
Chaffee County, ~~Nevada~~, on the 27 day of
March, 2014. Colorado

The monument of location is located at the North <sup>(haven't posted it yet
in this sight)</sup> corner (northerly boundary) of the Placer
Claim, at which point this Notice of Location was duly posted.

Name and mailing address of locator is:

Stephen Kalada
2945 Mirage Dr.
Colorado Springs, CO, 80920

The Placer Claim is approximately .25 acre feet in the _____ direction and _____ feet in
the _____ direction. Said Placer Claim contains .25-.50 acres, more or less.

General Location Description (if known): 13,400 ft rear Peak of Mt. Antero, Chaffee
County, Colorado. 38.667°N 106.2442°W
I haven't placed a marked on this area yet.

NAME OF LOCATOR:

By

[Signature]
Owner, Claimant, or Agent Signature

Stephen Kalada
Owner, Claimant, or Agent Name (printed)

The following Document contains no Personal Information
as defined by NRS 603A.040

**CERTIFICATE OF LOCATION
PLACER MINING CLAIM**

TO ALL WHOM IT MAY CONCERN:

The locator hereby certifies that he has caused to be located the
ASK Placer Mining Claim in the
following quarter sections(s):

<u>1/4</u>	<u>Section</u>	<u>Township</u>	<u>Range</u>	<u>Meridian</u>
<u>Alc. 1</u>		<u>Chaffee</u>	<u>Mt. Antero</u>	<u>MDB&M</u>
<u>Alc. 2</u>		<u>Chaffee</u>	<u>Mt. Antero</u>	<u>MDB&M</u>
<u>Alc. 3</u>		<u>Chaffee</u>	<u>Mt. Antero</u>	<u>MDB&M</u>
<u>Alc. 4</u>		<u>Chaffee</u>	<u>Mt. Antero</u>	<u>MDB&M</u>

RECORDER'S STAMP

in Chaffee County, Colorado, on the 27 day of March, 2014.

Name and mailing address of locator is: Stephen Kalada
2945 Mirage Dr.
Colorado Springs, CO, 80920

The Placer Claim is approximately 25 acres - 50 acres feet in the East-West direction. Said Placer Claim contains 25-50 acres, more or less. The monument of location is located on the north boundary of the Claim, as follows: I have not placed a marker on any of these sights as I have not been physically to these locations this season 2014.

The number, location and markings on each corner monument are as follows: 38.667°N 106.2442°W is the main sight I would like certified for location of Placer Mining claim.

<u>No.</u>	<u>Location</u>	<u>Markings</u>	<u>Description</u>
No. 1:	<u>38.6775°N 106.2487°W</u>	<u>Not yet</u>	<u>West Side of Peak</u>
No. 2:	<u>38.6775°N 106.2521°W</u>	<u>Not yet</u>	<u>Peak 13,600 ft near Peak S.K.</u>
No. 3:	<u>38.6781°N 106.2342°W</u>	<u>Not yet</u>	<u>13,600 ft near Peak</u>
No. 4:	<u>38.667°N 106.2442°W</u>	<u>Not yet</u>	<u>13,400 ft near Peak</u>

As erected on the ground, each corner monument is marked as described above by
soon as I get up there (e.g. metal tags, paint on posts).

Dated this 27 day of March, 2014.

NAME OF LOCATOR:

By [Signature]
Owner, Claimant, or Agent Signature
Stephen Kalada
Owner, Claimant, or Agent Name (printed)

Suggested Form - Nevada Division of Minerals (REV. 4/15/2009 LV)
Nevada Placer Certificate of Location - NRS 517.110
Not Located by Aliquot Part of Rectangular Survey

THIS DOCUMENT CONTAINS A TRUE WATERMARK - HOLD UP TO LIGHT TO VIEW

WESTERN UNION MONEY ORDER

WESTERN UNION FINANCIAL SERVICES INC. - ISSUER
Englewood, Colorado

Payable at Wells Fargo Bank Grand Junction - Downtown, N.A., Grand Junction, Colorado



Food & Pharmacy
(ISSUING AGENT)

KING SOOPERS #76

14-860931722

A 506495 D 032714

T 1630 15

148609317227 L 000076

\$ 194.00

PAY EXACTLY ONE HUNDRED NINETY-FOUR DOLLARS AND NO CENTS

PAY TO THE
ORDER OF

Bureau of Land Management Colorado State Office
PAYMENT FOR/ACCT. #

2945 Mirage Dr., Colorado Springs, CO, 80920
PURCHASER'S ADDRESS

[Signature]
PURCHASER'S SIGNATURE

⑆102100400⑆ 40148609317227⑈

MONEY ORDER RECEIPT - NON NEGOTIABLE

Try the new Western Union Payments service for all your bills and get guaranteed proof of payment. To learn more and to search over 10,000 billers, goto WesternUnionPaysMyBills.com.

AGT 506495 LDC 000076 DT 032714 \$194.00 ONE HUNDRED NINETY-FOUR DOLLARS AND NO CENTS

Payable to:
RETAIN THIS MONEY ORDER RECEIPT. IT MUST BE INCLUDED WITH ALL REFUND REQUESTS. BE SURE TO READ IMPORTANT INFORMATION BELOW AND ON BACK.
PURCHASE AGREEMENT: You the purchaser agree that Western Union Financial Services Inc. (WUFSI) need not stop payment on, or replace, or refund a lost or stolen WUFSI Money Order unless (1) you fill in the face of the Money Order at the time of purchase, and (2) you report the loss or theft to Western Union Financial Services Inc. in writing immediately, and (3) You provide WUFSI with this original Money Order receipt issued by Western Union Financial Services Inc., Englewood, Colorado. For customer service, call 1-800-999-9660.

* 1 4 8 6 0 9 3 1 7 2 2 *



LOAD THIS DIRECTION, THIS SIDE UP

LOAD THIS DIRECTION, THIS SIDE UP



Trails.com
Your guide to the outdoors.

Trails

Search

Outdoor 101

Trail Finder

Topo Maps

Travel

Forums

My Trails

More

For full access, [login](#) or [start a free account](#). [Learn more...](#)[Trails](#) » [Topo Maps](#)**START DOWNLOAD****3 steps to Fast Maps & Directions**

1. Click Start Download
2. Free Access - No Sign up!
3. Get Free Directions & Maps

onlinemapfinder™

Mount Antero Topo Map at Lat 38.6914°N Long -106.2078°W Zoom 15 S Size

Find aerial photos, topo maps & topographic data like elevation, lat and long lines, or coordinates and more.

[Save to My Maps](#)

Map Size:

Like Tweet

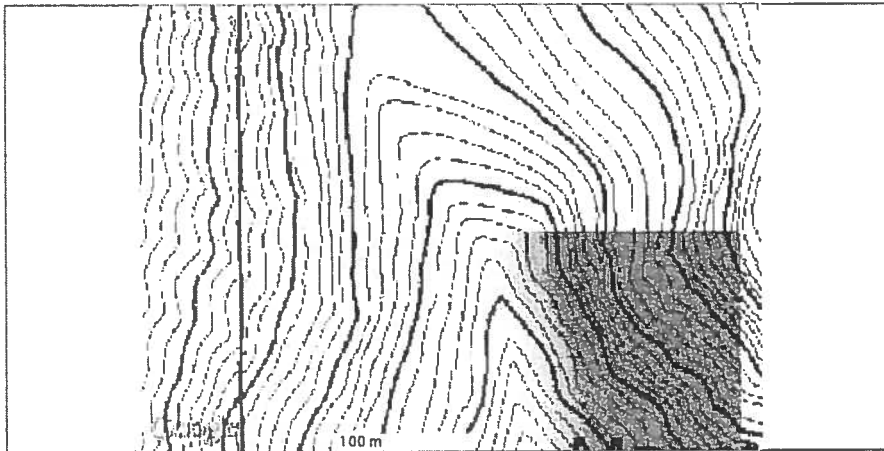
[Print Portrait](#) | [Print Landscape](#) | [Save as PNG...](#)

Center: 38.677°N 106.2475°W
Elevation at center: 13,881 feet (4,231 meters)
Quad: Mount Antero
Drg Name: o38106f2
Drg Source Scale: 1:24,000
Projection: NAD83/WGS84

Display format:

Decimal Degrees

[Show center marker](#)**TRY IT FREE**

Access to over 54,000 Trail Guides and USGS Topo Maps

START DOWNLOAD**3 steps to Fast Maps & Directions**

1. Click Start Download
2. Free Access - No Sign up!
3. Get Free Directions & Maps

mapsgalaxy™

Search Topo Maps

Feature Name (e.g. pikes peak)

All States

Select Feature Type

Search

Free Maps & Directions www.mapsgalaxy.com
Search Maps, Get Driving Directions Instantly with Free App!

USGS Topo Maps & Aerials www.terrastserver.com
Online maps & images since 1997. Search & view all photos for free.

Maps & Driving Directions getdrivingdirections.co/Maps
Enter Your Address or Map Location. Maps & Driving Directions w/Toolbar

RV Park Campgrounds ultimatervcamping.com
Free RV Park Campgrounds Guide Find Over 17,000 Quality Locations.

Ads by Google

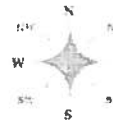
**State Topo Maps**[Alabama Topo Maps](#)[Alaska Topo Maps](#)[Arizona Topo Maps](#)[Arkansas Topo Maps](#)[Northern California Topo Maps](#)[Maps](#)[Louisiana Topo Maps](#)[Maine Topo Maps](#)[Maryland Topo Maps](#)[Massachusetts Topo Maps](#)[Michigan Topo Maps](#)[Ohio Topo Maps](#)[Oklahoma Topo Maps](#)[Oregon Topo Maps](#)[Pennsylvania Topo Maps](#)[Rhode Island Topo Maps](#)



Trails.com
Your guide to the outdoors

Trails

Search

Outdoor 101

Trail Finder

Topo Maps

Travel

Forums

My Trails

More

For full access, [login](#) or [start a free account](#). [Learn more...](#)[Trails » Topo Maps](#)**START DOWNLOAD****3 steps to Fast Maps & Directions**

1. Click Start Download
2. Free Access - No Sign up!
3. Get Free Directions & Maps

onlinemapfinder™

Mount Antero Topo Map at Lat 38.6914°N Long -106.2078°W Zoom 15 S Size

Find aerial photos, topo maps & topographic data like elevation, lat and long lines, or coordinates and more.

Save to My Maps

Map Size:

Like Tweet

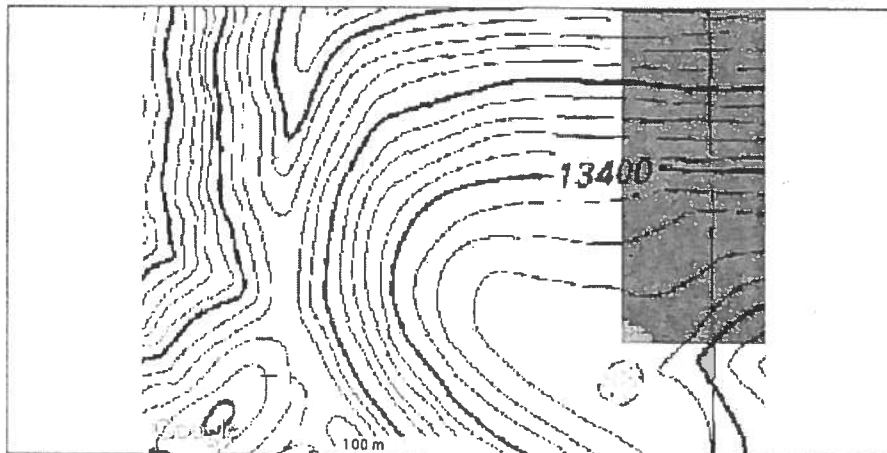
[Print Portrait](#) | [Print Landscape](#) | [Save as PNG...](#)

Center: 38.6696°N 106.2457°W
Elevation at center: 13,412 feet (4,088 meters)
Quad: Mount Antero
Drg Name: o38106f2
Drg Source Scale: 1:24,000
Projection: NAD83/WGS84
38.667°N 106.2448°W
Distance to center: 0.0791 miles (0.1272 km)

Display format:

Decimal Degrees

[Show center marker](#)**TRY IT FREE**

Access to over 54,000 Trail Guides and USGS Topo Maps

START DOWNLOAD**3 steps to Fast Maps & Directions**

1. Click Start Download
2. Free Access - No Sign up!
3. Get Free Directions & Maps

mapsgalaxy™

Search Topo Maps**Feature Name (e.g. pikes peak)**

All States

Select Feature Type

Search

Free Maps & Directions www.mapsgalaxy.com
Search Maps, Get Driving Directions Instantly with Free App!

USGS Topo Maps & Aerials www.terraserver.com
Online maps & images since 1997. Search & view all photos for free.

Maps & Driving Directions getdrivingdirections.co/Maps
Enter Your Address or Map Location. Maps & Driving Directions w/Toolbar

RV Park Campgrounds ultimatervcamping.com
Free RV Park Campgrounds Guide Find Over 17,000 Quality Locations.

Ads by Google

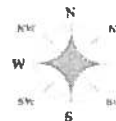
**State Topo Maps**[Alabama Topo Maps](#)[Alaska Topo Maps](#)[Arizona Topo Maps](#)[Arkansas Topo Maps](#)[Northern California Topo Maps](#)[Louisiana Topo Maps](#)[Maine Topo Maps](#)[Maryland Topo Maps](#)[Massachusetts Topo Maps](#)[Michigan Topo Maps](#)[Ohio Topo Maps](#)[Oklahoma Topo Maps](#)[Oregon Topo Maps](#)[Pennsylvania Topo Maps](#)[Rhode Island Topo Maps](#)

THIS DOCUMENT CONTAINS A TRUE WATERMARK - HOLD UP TO LIGHT TO VIEW

WESTERN UNION	MONEY ORDER	WESTERN UNION FINANCIAL SERVICES INC. - ISSUER Payable at Wells Fargo Bank Grand Junction - Downtown, N.A., Grand Junction, Colorado Englewood, Colorado	
----------------------	--------------------	---	--

KING Soopers
CityMarket
Food & Pharmacy
(ISSUING AGENT)

KING SOOPERS #76

A 506495 D 040214
T 1458 14
148609319387 L 000076

14-860931938

\$ 11.25

PAY EXACTLY ELEVEN DOLLARS AND TWENTY-FIVE CENTS

PAY TO THE ORDER OF Chaffee County Clerk & Recorder

PURCHASER'S ADDRESS 2945 Mirage Dr., Colorado Springs CO, 80920

PAYMENT FOR/ACCT. # [Signature]
PURCHASER'S SIGNATURE
Stephen Kalada

⑆102100400⑆ 40148609319387⑈

THIS DOCUMENT CONTAINS A TRUE WATERMARK - HOLD UP TO LIGHT TO VIEW

WESTERN UNION	MONEY ORDER	WESTERN UNION FINANCIAL SERVICES INC. - ISSUER Payable at Wells Fargo Bank Grand Junction - Downtown, N.A., Grand Junction, Colorado Englewood, Colorado	
----------------------	--------------------	---	--

KING Soopers
CityMarket
Food & Pharmacy
(ISSUING AGENT)

KING SOOPERS #76

A 506495 D 040214
T 1458 14
148609319396 L 000076

14-860931939

\$ 86.00

PAY EXACTLY EIGHTY-SIX DOLLARS AND NO CENTS

PAY TO THE ORDER OF Division of Redamation, Mining, & Safety

PURCHASER'S ADDRESS 2945 Mirage Dr., Colorado Springs CO, 80920

PAYMENT FOR/ACCT. # [Signature]
PURCHASER'S SIGNATURE
Stephen Kalada

⑆102100400⑆ 40148609319396⑈