



COLORADO DIVISION OF RECLAMATION, MINING AND SAFETY
MINERALS PROGRAM INSPECTION REPORT
PHONE: (303) 866-3567

The Division of Reclamation, Mining and Safety has conducted an inspection of the mining operation noted below. This report documents observations concerning compliance with the terms of the permit and applicable rules and regulations of the Mined Land Reclamation Board.

MINE NAME: Soderquist Pit	MINE/PROSPECTING ID#: M-1987-151	MINERAL: Sand and gravel	COUNTY: Montrose
INSPECTION TYPE: Monitoring	INSPECTOR(S): Dustin M. Czapla	INSP. DATE: April 15, 2014	INSP. TIME: 09:30
OPERATOR: Montrose County	OPERATOR REPRESENTATIVE: Norm David	TYPE OF OPERATION: 110c - Construction Limited Impact	

REASON FOR INSPECTION: Normal I&E Program	BOND CALCULATION TYPE: None	BOND AMOUNT: \$0.00
DATE OF COMPLAINT: NA	POST INSP. CONTACTS: None	JOINT INSP. AGENCY: None
WEATHER: Clear	INSPECTOR'S SIGNATURE: 	SIGNATURE DATE: April 16, 2014

GENERAL INSPECTION TOPICS

This list identifies the environmental and permit parameters inspected and gives a categorical evaluation of each. No problems or possible violations were noted during the inspection. The mine operation was found to be in full compliance with Mineral Rules and Regulations of the Colorado Mined Land Reclamation Board for the Extraction of Construction Materials and/or for Hard Rock, Metal and Designated Mining Operations. Any person engaged in any mining operation shall notify the office of any failure or imminent failure, as soon as reasonably practicable after such person has knowledge of such condition or of any impoundment, embankment, or slope that poses a reasonable potential for danger to any persons or property or to the environment; or any environmental protection facility designed to contain or control chemicals or waste which are acid or toxic-forming, as identified in the permit.

(AR) RECORDS----- <u>Y</u>	(FN) FINANCIAL WARRANTY----- <u>NA</u>	(RD) ROADS----- <u>Y</u>
(HB) HYDROLOGIC BALANCE----- <u>Y</u>	(BG) BACKFILL & GRADING----- <u>Y</u>	(EX) EXPLOSIVES----- <u>NA</u>
(PW) PROCESSING WASTE/TAILING---- <u>NA</u>	(SF) PROCESSING FACILITIES----- <u>NA</u>	(TS) TOPSOIL----- <u>Y</u>
(MP) GENL MINE PLAN COMPLIANCE- <u>Y</u>	(FW) FISH & WILDLIFE----- <u>Y</u>	(RV) REVEGETATION---- <u>N</u>
(SM) SIGNS AND MARKERS----- <u>Y</u>	(SP) STORM WATER MGT PLAN---- <u>NA</u>	(SB) COMPLETE INSP---- <u>Y</u>
(ES) OVERBURDEN/DEV. WASTE----- <u>NA</u>	(SC) EROSION/SEDIMENTATION--- <u>Y</u>	(RS) RECL PLAN/COMP-- <u>N</u>
(AT) ACID OR TOXIC MATERIALS----- <u>NA</u>	(OD) OFF-SITE DAMAGE----- <u>NA</u>	(ST) STIPULATIONS----- <u>NA</u>

Y = Inspected and found in compliance / N = Not inspected / NA = Not applicable to this operation / PB = Problem cited / PV = Possible violation cited

OBSERVATIONS

This inspection was conducted as part of the Division of Reclamation, Mining and Safety's (Division) normal monitoring program. Norm David and Curtis Hamilton, representing the Operator, were present during this inspection. Photographs are included with this report in order to illustrate some of the conditions observed.

The Soderquist Pit is located approximately 4.5 miles south of Cimarron and accessed from Cimarron Road. The site is a 110c operation that includes a total of nine permitted acres.

Adequate mine identification signage was noted at the entrance to the site.

The affected area was marked by fencing and posts that were clearly visible and adequate to delineate the affected area boundary.

The site was not active during this inspection. The mine face was left at approximately 2H:1V. The bench above the mine face has been stripped of topsoil that has been placed in berms around the north and east perimeter. Several materials stockpiles were located on the bench. The mine face above the lower sump area was left at approximately 2H:1V.

No problems or violations were noted during this inspection.

Responses to this inspection report should be directed to Dustin Czapla at the Division of Reclamation, Mining and Safety, Grand Junction Field Office, 101 South 3rd Street, Room 301, Grand Junction, Colorado 81501, phone number (970) 243-6299.

PHOTOGRAPHS



Figure 1: From central mined area, facing north.

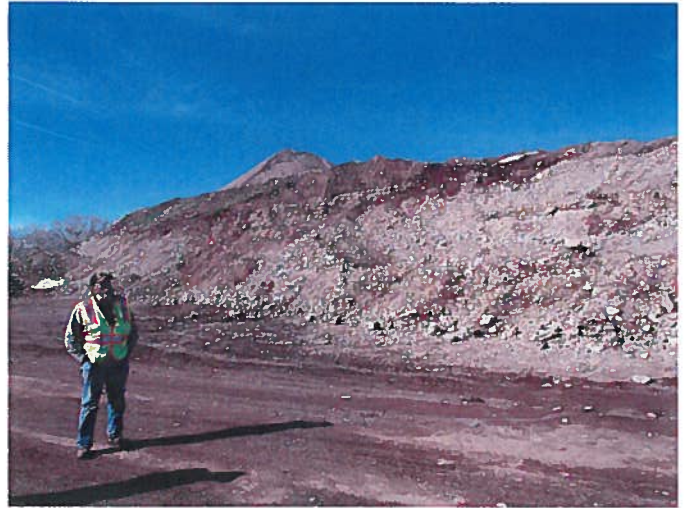

Figure 2: From central mined area, facing south.



Figure 3: From south side of mined area, facing north.



Figure 4: Lower mined/sump area.



Figure 5: Upper stock pile / "to be mined" area.



Figure 6: Upper stock pile / "to be mined" area.

Inspection Contact Address

Norm David
Montrose County
949 N 2nd Street
Montrose, CO 81401