



Department of Energy
Western Area Power Administration
Rocky Mountain Customer Service Region
P.O. Box 3700
Loveland, CO 80539-3003

RECEIVED

MAR 13 2014

DIVISION OF RECLAMATION
MINING AND SAFETY

February 27, 2014

Mr. Chris Zadel
Northern Colorado Constructors, Inc.
9075 Weld County Road 10
Fort Lupton, CO 80621

Re: ✓ Structure Agreement – DRMS Permit M1990-098
Erie – SRE 230-kV Transmission Line #7-1
NW4 30-1N-67W, Weld County, Colorado

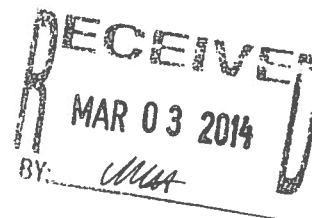

Dear Mr. Zadel,

We're enclosing a copy of the fully signed Structure Agreement, dated January 8, 2014, which pertains to Colorado Division of Reclamation, Mining, and Safety, Reclamation Permit No. M1990-098.

We appreciate your cooperation to ensure that Western Area Power Administration will continue to have access to our electric transmission line from County Road 6 through the mine area. The enclosed map illustrates the transmission line and the access road that we utilize.

If you have any questions or need any further information, please feel welcome to contact me at 970-461-7220 or by email at bpederson@wapa.com.

Sincerely,

Brian Pederson, SR/WA
Realty Specialist

Enclosures (2)



9075 WCR 10 * Fort Lupton, CO 80621

PHONE: 303-857-1754

FAX: 303-857-2933

www.nccconstructors.com

January 8, 2014

Western Area Power Authority A7400.LV
Attn: Brian Pederson
P.O. Box 3700
Loveland, CO 80539

Re: Agreement for Compensation for Damage to Structures within 200 feet of
mining activities

To Whom It May Concern:

Northern Colorado Constructors, Inc. has a State of Colorado Division of Reclamation, Mining, and Safety (DRMS) Reclamation Permit M1990-098 to allow sand and gravel mining on property within 200 feet of structures located on your property. The Colorado Mined Land Reclamation Act provides protection for your property, and specific protection for your structures located within 200 feet of the mining activities.

DRMS Permit requires a notarized agreement between the permit holder and owners of structures within 200 feet, providing compensation for any damage to the structure; or preparation of an engineering evaluation acceptable to the DRMS, demonstrating that such structures shall not be damaged by the mining activities if an agreement cannot be reached.

Northern Colorado Constructors, Inc. has had an engineering evaluation performed to determine acceptable setbacks from their proposed mining permit boundary and mining limit to structures adjacent to the mining. The proposed mining slopes and setbacks were analyzed using the XSTABL v5.105a computer program. XSTABL was designed to analyze the slope stability of earth embankments subjected to several critical situations that may occur during the life of the embankment. The procedure searches for circular shear failures and automatically searches for the lowest safety factor. 2,000 separate failure surfaces were analyzed for each case. The required minimum safety factors are based on the current standards used by the Colorado State Engineer's Office (SEO) for high hazard embankment dams, and industry accepted standards for the evaluation of embankments during construction. The safety factors attained using the setbacks shown on the attached Mining Plan are greater than the required safety factors specified by the SEO for an earth embankment during construction, and an earth embankment subjected to earthquake loading, based on the United States Geological Survey earthquake peak acceleration factors for the area. This evaluation indicates that damage to structures

adjacent to the mining should not occur, even during earthquake conditions, which are very unlikely to be present.

With this letter, Northern Colorado Constructors, Inc. requests your authorization to conduct mining and reclamation activities within 200 feet of the structures located on your property. In return for this authorization, Northern Colorado Constructors, Inc. agrees to provide fair compensation for any damage to your structure(s) resulting from its mining and reclamation activities. Your notarized signature below grants permission for Northern Colorado Constructors, Inc. to conduct mining and reclamation activities within 200 feet of your structure(s), and acknowledges Northern Colorado Constructors, Inc.'s commitment to provide compensation for any damages to said structure(s) caused by Northern Colorado Constructors, Inc.'s mining and reclamation activities.

If you provide authorization to conduct mining and reclamation activities with 200 feet of your utility DRMS also requires a notarized letter, on utility letterhead, from the owner(s) of the utility. Per Rule 6.4.19 of the DRMS 112 Construction Materials rules and regulations the letter should state that the mining and reclamation activities as proposed will have "no negative effect" on your utility/street at Balsam Avenue.

Sincerely,

Chris Zadel
Chris Zadel
Northern Colorado Constructors, Inc.

1/8/14
Date

WESTERN AREA POWER ADMIN
[Signature]
Property or Utility Owner

1-15-14
Date

The foregoing instrument was acknowledged before me this 15th day of January, 2014 by,
Steven W. Webber, as Lands Team Lead for
Western Area Power Administration.

Elling B. Pederson
Notary Public

My Commission Expires: 12/17/16

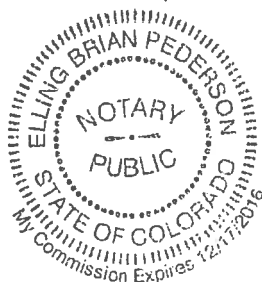

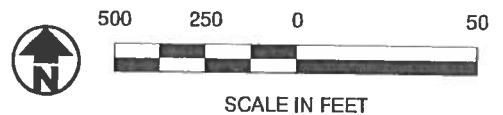
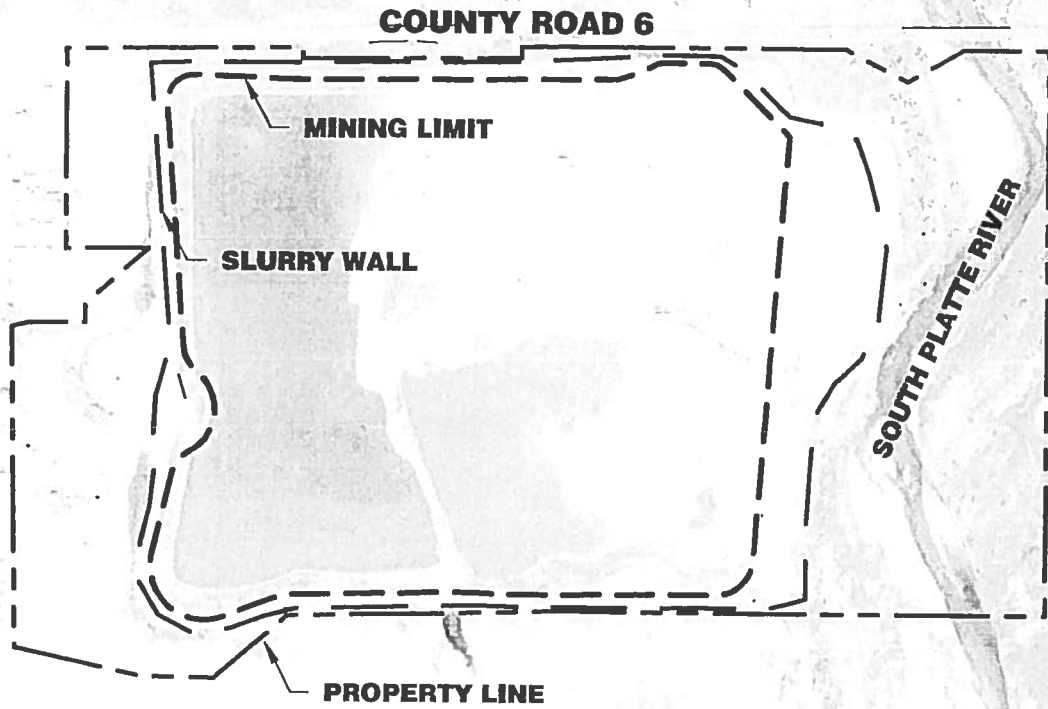

J&T Consulting, Inc.

305 Denver Avenue - Suite D
Fort Lupton, CO 80621
303-857-6222

Perry Pit Vicinity Map

Date:	1/9/14
Job No:	13147
Drawn:	WSS
Scale:	1" = 500'
Sheet: 1	Of: 1

Rocky Mountain Region

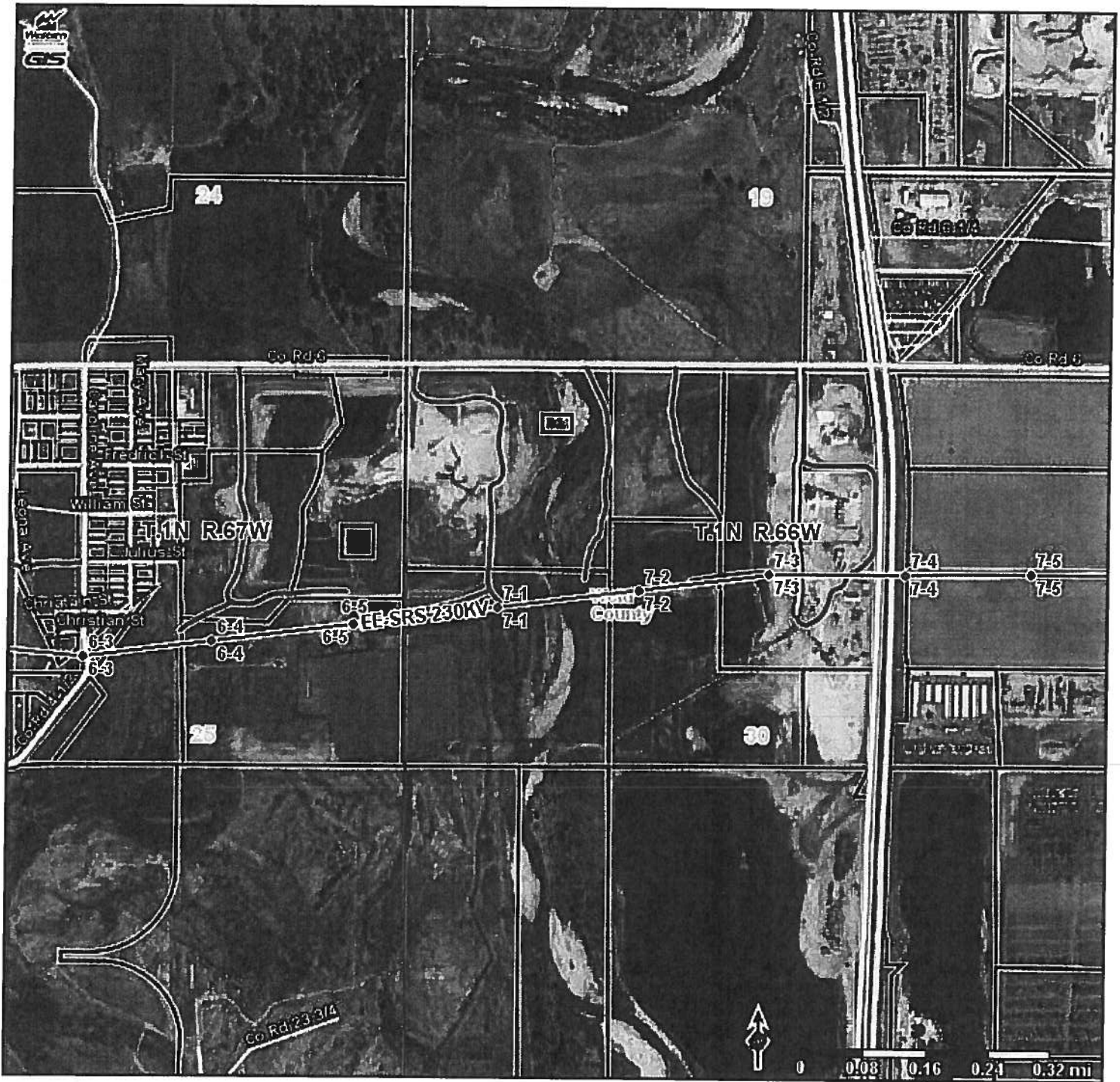

Legend

- Proposed and Re-route Structures
- Complete Structures
- Incomplete Structures
- Distribution Structures
- ~ Proposed or Re-route T-Line
- ~ Complete T-Line
- ~ Incomplete T-Line DC
- ~ Incomplete T-Line AC
- ~ Distribution Line
- ~ Underground T-Line
- ~ Access Road
- ~ Documented Access Road
- ~ ROW Maintenance Road
- ~ Proposed New Access Road
- ~ Non Western Documented Access Road
- ~ Public Road
- ~ Abandon Road
- ~ INTERSTATE HIGHWAY
- ~ MAJOR HIGHWAY (U.S. STATE)
- ~ RESIDENTIAL ROAD
- ~ RAMP
- ~ UNPAVED ROAD
- ~ Township & Range
- ~ Section
- ~ Facility / Substation / Switchyard
- ~ Proposed Facilities
- ~ Lines
- ~ Counties
- ~ Part of Ownership Data
- ~ Google Aerials

Map Parameters

UTM ZONE 13, NAD83

Scale 1:12,228

minx: 513287 maxx: 516438
miny: 4429495 maxy: 4431880

1/14/2014 1:46 P.M.

Western Area Power Administration

An agency of the U.S. Department of Energy

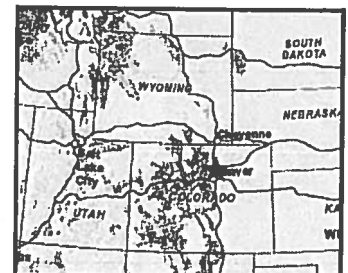

This map and data are the property of WAPA/DOE and are intended for planning and analysis only. No reproduction or copying of this product is allowed without the sole consent of WAPA/DOE. To contact WAPA about this map, please call 1-800-336-7288.

NORTHERN COLORADO CONSTRUCTORS, INC.

9075 WCR 10 * Fort Lupton, CO 80621

303-857-1754

FAX: 303-857-2933

TRANSMITTAL

TO: Colorado Division of Reclamation Mining & Safety
1313 Sherman St
Room 215
Denver, CO 80203
Attn: Peter Hays

Project:	Perry Pit
Project No:	
Date:	3/7/2014
RE:	Permitting and Documents

We Transmit:

Fax To:

Via Cover:

X Mail

Hand Delivered

Other

Total Pages Faxed:

NO.
COPIES

Description

1

Structure Agreement with Western Area Power Administration