



February 27, 2014

Stephanie Mitchell,  
Department of Natural Resources  
Division of Reclamation, Mining and Safety  
101 South 3rd, Suite 301  
Grand Junction, CO 81501

✓ **Notice of Intent P-2011-019**

Dear Ms Mitchell,

I apologize for the confusion regarding the release of our reclamation bond at Maybell, Moffat County, Colorado.

Attached is a Reclamation Report dated June 29, 2012, describing reclamation activities for our completed diamond drilling program. Due to completion of reclamation we request release from reclamation responsibility for this program.

If there is any further information that we can supply please contact me on (435) 820-3533 or at [johnh@oregon-energy.com](mailto:johnh@oregon-energy.com).

Yours faithfully,

A handwritten signature in blue ink, appearing to be "John Hasleby".

John Hasleby  
Vice President

↓

RECEIVED

MAR 04 2014

Division of Reclamation,  
Mining & Safety

## **REPORT ON RECLAMATION**

### **MAYBELL PROJECT, MAYBELL, MOFFAT COUNTY, COLORADO**

#### **Notice of Intent P-2011-019**

##### **Exploration Activities**

---

Oregon Energy LLC commenced drilling operations on the Maybell project in August 2011 and during the year completed 8 diamond drill holes, resulting in 8 drilling pads.

##### **Drill pads and access**

Existing access was used for all holes. There was no need for prepared access or drill pads and no new roads were established. It was not necessary to clear any pads with mechanical or other means – vegetation was left in situ to preserve root structures.

The drilling rig used portable tanks to circulate drilling fluids – no drilling sumps or mud pits were constructed.

All trash was removed from the site.

##### **Stormwater and Erosion Controls**

Access to drill holes was directly from the County Road. No creek crossings were used. There was no need for construction of structures such as waterbars. Pads have been and will be in future monitored periodically to determine if erosional problems develop at reclaimed drill pads. In summer 2012 reclaimed pads and sites were determined to be stable.

##### **Hole abandonment**

When drilled all holes were cased with 4" PVC casing and capped, to preserve the holes for later electronic logging. During abandonment, the casing was pulled from each hole and recycled. In holes where casing was jammed it was cut off below ground level and capped.

No holes produced natural water flow of water at the surface.

All abandoned holes were filled with Holeplug size-graded bentonite, from the bottom of the hole to two feet below the reclaimed land surface. The remainder of the hole was filled with native materials and capped with soil. Hole abandonment was completed by October 14, 2011, except for MBS008 which was retained as a cased survey calibration well for the down-hole radiometric probe. Hole MBS008 was subsequently abandoned on May 24, 2012.

**RECEIVED**

MAR 04 2014

Division of Reclamation,  
Mining & Safety

### Drill Site Reclamation/Winter-break Preparation

Reclamation work was completed by Jake Haskins, of X Field Services LLC of Craig, in co-ordination with Jennifer Maiolo of the BLM Little Snake Field Office, Craig.

Wheel ruts were filled by shovel, compacted soil was broken and raked to thin and disperse soil, exposing existing vegetation in preparation for seeding on October 5, 2011. Final reclamation and seeding of drill sites was completed on sites on October 12, 2011, except for site MBS008, which was seeded and temporarily retained as a cased survey calibration well for the down-hole radiometric probe. Site MBS008 was subsequently fully reclaimed on May 24, 2012.

BLM recommended certified seed mix, 18 PLS pounds (gross 29 pounds) of seed mix, total sufficient for 1 acre, was broadcast on each site and raked in by hand, creating a natural surface free of tire tracks.

Areas reclaimed and seeded in 2011 were checked in May 2012 to determine if re-seeding was required.

Oregon Energy LLC Site: Maybell Project, Moffat County CO											
Drill Hole Number	Location				Drill Type	Hole Medium	Hole Depth (ft)	Hole Diam.	Start date	Coordinates (WGS84)	
	1/4 Sec.	Sec.	Twp.	Range						East (m)	North (m)
MBS001	SE	9	6N	94W	Diamond	Mud	170.2	PQ	16-Aug-11	249778	4485192
MBS002	SE	9	6N	94W	Diamond	Mud	152	PQ	18-Aug-11	249975	4485176
MBS003	NW	9	6N	94W	Diamond	Mud	173.5	PQ	21-Aug-11	249790	4486144
MBS004	NW	9	6N	94W	Diamond	Mud	226.5	PQ	23-Aug-11	249751	4486144
MBS005	NW	9	6N	94W	Diamond	Mud	162.5	PQ	24-Aug-11	249685	4486250
MBS007	NW	9	6N	94W	Diamond	Mud	401.6	PQ	26-Aug-11	249732	4486576
MBS008	NW	9	6N	94W	Diamond	Mud	416.1	PQ	28-Aug-11	249554	4486168
MBS009	NW	9	6N	94W	Diamond	Mud	276.3	PQ	07-Sep-11	249829	4485801

This Reclamation Report is filed in accordance with Rule 5.7 of the *Mineral Rules and Regulations of the Colorado Mined Land Reclamation Board for Hard Rock, Metal, and Designated Mining Operations* and is a true and accurate account of the activities of Oregon Energy LLC.



John Hasleby,  
Vice President,  
Oregon Energy LLC,  
1001 SW 5th Avenue, Suite 1100,  
Portland OR 97204  
(435) 820-3533

RECEIVED

MAR 04 2014

Division of Reclamation,  
Mining & Safety

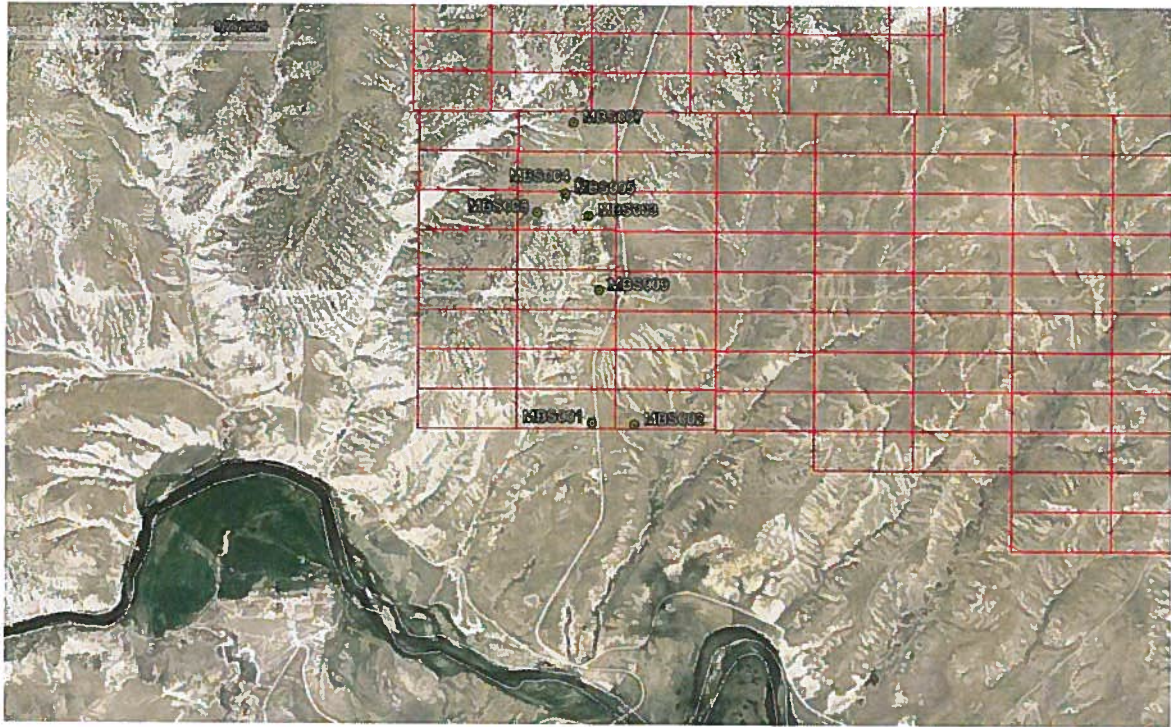

Figure 1: Drill hole locations plotted on aerial image, with claim boundaries, Juniper Hot Springs Road (CR 53)  
[for scale - claims are 1500' by 600']



Figure 2: MBS002, showing reclaimed site with spring regrowth (May 24, 2012)



Figure 3: MBS004, showing reclaimed site with spring regrowth (May 24, 2012)



Figure 4: MBS008, site reclaimed May 2012 (May 24, 2012)

# FedEx® International Air Waybill

1 From	Date	Sender's FedEx Account Number
02 28 14		
Sender's Name	Phone	
JAN WAGLER	+1 435 820 3333	
Company		
OREGON ENERGY LLC		
Address		
1001 SW 5TH AVE, SUITE 1100		
City	State/Province	ZIP/Postal Code
PORTLAND	OR	97204
Country		
USA		
2 To	Recipients Name	Phone
	STEPHANIE MITCHELL	970 242 5025
Company		
DIVISION OF RECLAMATION MINNEDOTA		
Address		
1313 SHERMAN ST, ROOM 215		
City	State/Province	ZIP/Postal Code
DENVER	CO	80203
Country		
USA		

3 Shipment Information	Commodity Description	Harmonized Code	Country of Manufacture	Value for Customs
Document			USA	\$1
Total Packages	Total Weight	Total Volume		
1	0.5 lbs. / 0.25 kg	1 in. / 2.5 cm		
Have ESI been filed in AES? <input type="checkbox"/> No ESI required, value \$200 or less per SGT, B Number, for U.S. Export (only check one) <input type="checkbox"/> No ESI required, enter exemption number <input type="checkbox"/> Yes - Enter AES proof of filing citation				

**5451** **4556** **1**

03.04 15451

**B**

8039 1237 5451 0402

**Express Package Service**

☒ FedEx Intl. Priority ☐ FedEx Intl. First

☐ FedEx Intl. Economy

4 Packaging	5 Special Handling
<input checked="" type="checkbox"/> FedEx Envelope <input type="checkbox"/> Other	<input type="checkbox"/> HOLD at FedEx Location <input type="checkbox"/> SATURDAY Delivery
<input type="checkbox"/> FedEx Tube <input type="checkbox"/> FedEx 10kg Box* <input type="checkbox"/> FedEx 25kg Box*	
6 Payment	7 Bill of Lading
<input type="checkbox"/> Sender's Acct. No. <input type="checkbox"/> Recipient's Acct. No. <input type="checkbox"/> Third Party	<input type="checkbox"/> Cash <input type="checkbox"/> Check/Cheque
8 Your Internal Billing Reference	9 Required Signature
First 24 characters will appear on invoice	Use of this Air Waybill constitutes your agreement to the Conditions of Contract on the back of this Air Waybill.

10 Tracking Number	11 Country Code/Destination Station ID	12 ORSA Routing	13 Handling Units
8039 1237 5451 0402	BKF	X17BKF	
14 Received At	15 Rec. Date	16 On-Call Stop	17 World Service Center
18 Base Charges	19 Declared Value	20 Ins. Charge	21 Total Volume

8039 1237 5451 0402

5451

03.04 15451

**B**

8039 1237 5451 0402

5451

03.04 15451

**B**

8039 1237 5451 0402

5451

03.04 15451

**B**

8039 1237 5451 0402

5451

03.04 15451

**B**