



COLORADO DIVISION OF RECLAMATION, MINING AND SAFETY

1313 Sherman Street, Room 215, Denver, Colorado 80203 ph(303) 866-3567

REQUEST FOR TECHNICAL REVISION (TR) COVER SHEET

File No.: M- 1992-009 Site Name: GILLETTE PIT

County TALLER TR# _____ (DRMS Use only)

Permittee: GILLETTE SAND AND GRAVEL DIVISION OF RECLAMATION MINING AND SAFETY

Operator (If Other than Permittee): _____ FEB 11 2014

Permittee Representative: V. C. PYLE RECEIVED

Please provide a brief description of the proposed revision: 20' X 40' I BEAM
FRAMED MAINTENANCE BUILDING ANCHOR TO 2X2X3' CONCRETE
PIERS

As defined by the Minerals Rules, a Technical Revision (TR) is: "a change in the permit or application which does not have more than a minor effect upon the approved or proposed Reclamation or Environmental Protection Plan." The Division is charged with determining if the revision as submitted meets this definition. If the Division determines that the proposed revision is beyond the scope of a TR, the Division may require the submittal of a permit amendment to make the required or desired changes to the permit.

The request for a TR is not considered "filed for review" until the appropriate fee is received by the Division (as listed below by permit type). Please submit the appropriate fee with your request to expedite the review process. After the TR is submitted with the appropriate fee, the Division will determine if it is approvable within 30 days. If the Division requires additional information to approve a TR, you will be notified of specific deficiencies that will need to be addressed. If at the end of the 30 day review period there are still outstanding deficiencies, the Division must deny the TR unless the permittee requests additional time, in writing, to provide the required information.

There is no pre-defined format for the submittal of a TR; however, it is up to the permittee to provide sufficient information to the Division to approve the TR request, including updated mining and reclamation plan maps that accurately depict the changes proposed in the requested TR.

Required Fees for Technical Revision by Permit Type - Please mark the correct fee and submit it with your request for a Technical Revision.

| Permit Type | Required TR Fee | Submitted (mark only one) |
|---|-----------------|-------------------------------------|
| 110c, 111, 112 construction materials, and 112 quarries | \$216 | <input checked="" type="checkbox"/> |
| 112 hard rock (not DMO) | \$175 | <input type="checkbox"/> |
| 110d, 112d(1, 2 or 3) | \$1006 | <input type="checkbox"/> |

OK
AF ~~NOT~~ ~~RECEIVED~~
2004 2/11/14
NOV 11 1994

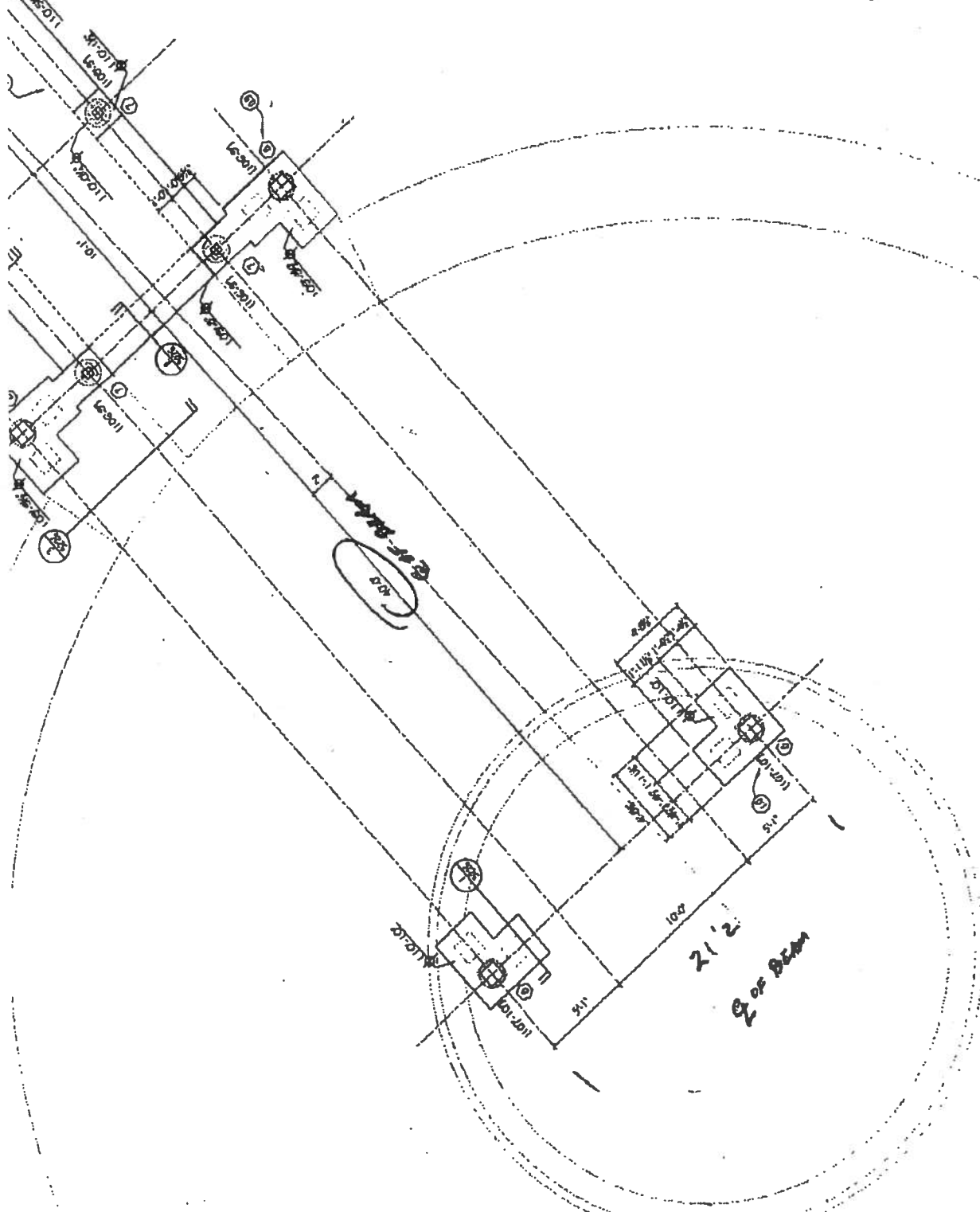

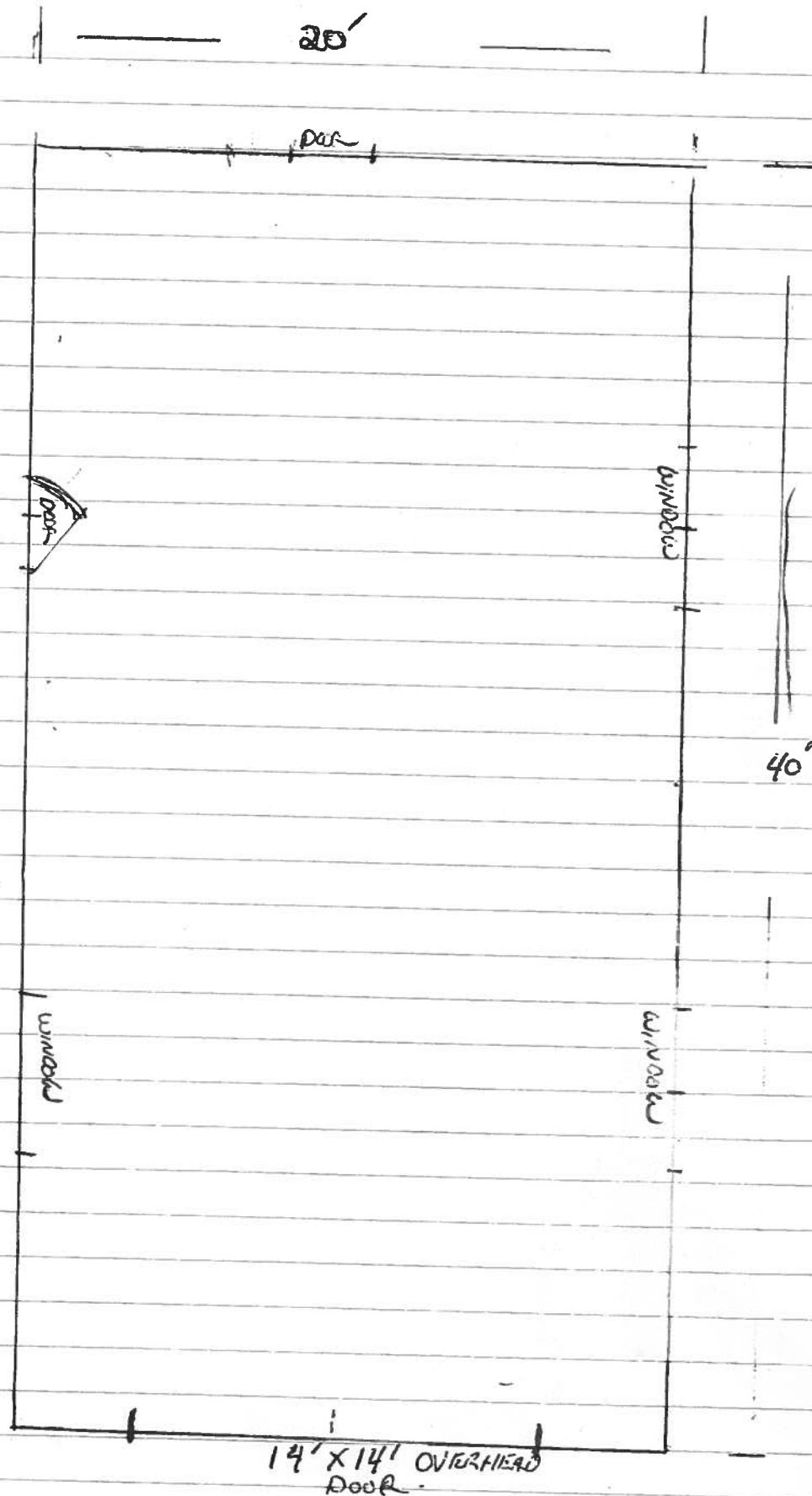

RECEIVED

FEB 11 2014

Division of Reclamation,
Mining & Safety

SHOP FOUNDATION

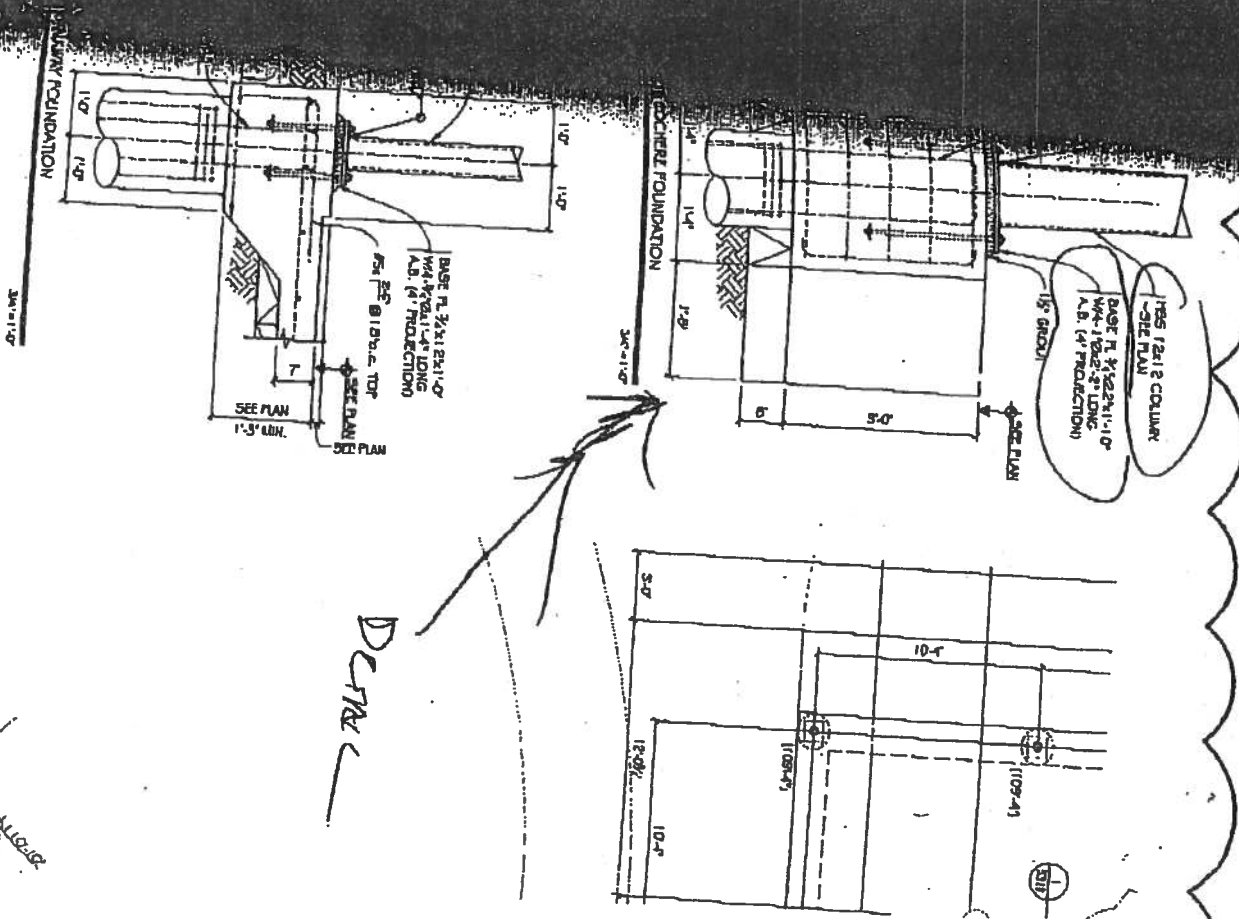

RECEIVED

FEB 11 2014

Division of Reclamation,
Mining & Safety

Gillette Sand & Gravel
20575 Hwy. 24
Woodland Park, CO 80863
719-687-3111, Fax 719-687-3156

February 5, 2014

Berhan Keffelew
State of Colorado
Division of Reclamation, Mining and Safety
Department of Natural Resources
1313 Sherman Street, Room 215
Denver, Colorado 80203-2273

Mr. Keffelew

Re: Gillette Pit, Permit No. M-1992-009

This is a letter informing the division of our plan to install a 20' x 40' small maintenance equipment and fluids storage building for our gravel pit equipment.

We would request that the estimated liability from the released 1.28 acres could be applied to the maintenance equipment building performance bond currently held.

Please let me know if you have any questions or need additional information.

Thank you,

V. Chris Pyles
Gillette Sand and Gravel
Phone: 719-687-3111

Enclosed:
Estimated cost of Building

RECEIVED

FEB 11 2014

**Division of Reclamation,
Mining & Safety**

Gillette Sand & Gravel
20575 Hwy. 24
Woodland Park, CO 80863
719-687-3111, Fax 719-687-3156

February 5, 2014

Estimated Cost to Remove Maintenance Building for Gillette Pit

- * One 4 cubic yard loader to demolish building and load onto semi Dump Trucks
 - * 6 hours @ \$125 per hour = \$750
- * One semi end dump 2 loads to transport 6 ton steel building off site.
 - * 8 hours @ \$85 per hour = \$680
- * One 4 cubic yard loader to break up & load 4cy concrete piers and 14cy slab.
 - * 5 hours @ \$85 per hour = \$425
- * One semi truck to haul concrete rubble to Colorado Springs and dump
 - * 8 hours @ \$85 per hour = \$680

Total cost before recycling \$2535.00

- * Credit for recycling scrape steel on building
 - * 6 tons @ \$225 per ton = <\$1350.00>

Total Estimated Cost for removal = \$1185.00

RECEIVED

FEB 11 2014

Division of Reclamation,
Mining & Safety

Division of Reclamation, Mining, and Safety

Fee Receipt for M1992009

Gillette Sand and Gravel, Inc.

0000000000

Receipt #: 16835

Date: 02/11/2014

Permit: M1992009

| Payment Method | Revenue Code | Fee Description/Notes | Amount |
|----------------|--------------|---|----------|
| 15809 kja | 4300-11 | Minerals Technical Revision M1992-009 TR06 pd by Ute Pass Concrete Inc | \$216.00 |
| Receipt Total: | | | \$216.00 |