

# DIVISION OF RECLAMATION, MINING AND SAFETY

## Release, Acreage Reduction, and Surety Reduction Notices Checklist

Permit: M-1988-087

Site name: Swede Corners Pit

Operator: Southway Construction Company, Inc.

SLD2

☐ ♦ **County Commissioners**

Specify County: Saguache ✓

☐ ♦ **Conservation District**

Specify CD: Center ✓

☐ ♦ **Land Owner(s)**

Name: Paul Tigan, Asst. Field Office Mgr.

Address: U.S. Bureau of Land Management

1803 W. Hwy 160

Monte Vista, CO 81144

☐ ♦ **Water Resources** (*If there is exposed groundwater*) EPS Circle One: **NO**

Please also send a notice to these additional BLM offices with jurisdiction there:

Andrew Archuleta

U.S. Bureau of Land Management

46525 State Hwy 114

Saguache, CO 81149

Raj Giri

BLM State Office

2850 Youngfield

Lakewood, CO 80215

Please see application and location map in separate document.

Let me know if there are any questions. Thanks!

Bob

1/16/14

♦ - Receive one paper copy of Application form, Legal Description and Location Map

# STATE OF COLORADO

DIVISION OF RECLAMATION, MINING AND SAFETY  
Department of Natural Resources

1313 Sherman St., Room 215  
Denver, Colorado 80203  
Phone: (303) 866-3567  
FAX: (303) 832-8106



John W. Hickenlooper  
Governor

Mike King  
Executive Director

Loretta Piñeda  
Director

## Notice of 110c Construction Materials

### Reclamation Permit Release Request Consideration

DATE: January 16, 2014

TO: Saguache County Commissioners  
County Commissioner  
Box 176  
Saguache, CO 81189

FROM: Bob Oswald, Environmental Protection Specialist *BO for RCO*

RE: Southway Construction Company, Inc., Swede Corners Pit, Permit No. M-1988-087

Please be advised that on January 15, 2014, Southway Construction Company, Inc., whose address and telephone number are 117 White Pine Dr , Alamosa, CO 81101; (719) 589-5103, submitted a request for full reclamation responsibility release for the Swede Corners Pit, Permit No. M-1988-087. The construction materials extraction operation is located at or near Section 2, Township 43N, Range 7E, 10th Prime Meridian, in Saguache County.

Written comments or objections to the release may be submitted to, and additional information obtained from, the Division of Reclamation, Mining and Safety, 1313 Sherman Street, Room 215, Denver, Colorado 80203, (303) 866-3567. Comments or objections should be submitted within 15 days. The Division is required to wait 30 days after the release decision is made to allow for appeals.

# STATE OF COLORADO

DIVISION OF RECLAMATION, MINING AND SAFETY  
Department of Natural Resources

1313 Sherman St., Room 215  
Denver, Colorado 80203  
Phone: (303) 866-3567  
FAX: (303) 832-8106



John W. Hickenlooper  
Governor

Mike King  
Executive Director

Loretta Piñeda  
Director

Notice of 110c Construction Materials  
Reclamation Permit Release Request Consideration

DATE: January 16, 2014

TO: Brenda Anderson  
Board of Supervisors  
Center Conservation District  
P.O. Box 424  
Center, CO 81125-0424

FROM: Bob Oswald, Environmental Protection Specialist *BA for RCO*

RE: Southway Construction Company, Inc., Swede Corners Pit, Permit No. M-1988-087

Please be advised that on January 15, 2014, Southway Construction Company, Inc., whose address and telephone number are 117 White Pine Dr , Alamosa, CO 81101; (719) 589-5103, submitted a request for full reclamation responsibility release for the Swede Corners Pit, Permit No. M-1988-087. The construction materials extraction operation is located at or near Section 2, Township 43N, Range 7E, 10th Prime Meridian, in Saguache County.

Written comments or objections to the release may be submitted to, and additional information obtained from, the Division of Reclamation, Mining and Safety, 1313 Sherman Street, Room 215, Denver, Colorado 80203, (303) 866-3567. Comments or objections should be submitted within 15 days. The Division is required to wait 30 days after the release decision is made to allow for appeals.

# STATE OF COLORADO

DIVISION OF RECLAMATION, MINING AND SAFETY  
Department of Natural Resources

1313 Sherman St., Room 215  
Denver, Colorado 80203  
Phone: (303) 866-3567  
FAX: (303) 832-8106



John W. Hickenlooper  
Governor

Mike King  
Executive Director

Loretta Piñeda  
Director

## Notice of 110c Construction Materials

### Reclamation Permit Release Request Consideration

DATE: January 16, 2014

TO: Paul Tigan  
U.S. Bureau of Land Management  
1803 W Hwy 160  
Monte Vista, CO 81144

FROM: Bob Oswald, Environmental Protection Specialist *BOswald*

RE: Southway Construction Company, Inc., Swede Corners Pit, Permit No. M-1988-087

Please be advised that on January 15, 2014, Southway Construction Company, Inc., whose address and telephone number are 117 White Pine Dr , Alamosa, CO 81101; (719) 589-5103, submitted a request for full reclamation responsibility release for the Swede Corners Pit, Permit No. M-1988-087. The construction materials extraction operation is located at or near Section 2, Township 43N, Range 7E, 10th Prime Meridian, in Saguache County.

Written comments or objections to the release may be submitted to, and additional information obtained from, the Division of Reclamation, Mining and Safety, 1313 Sherman Street, Room 215, Denver, Colorado 80203, (303) 866-3567. Comments or objections should be submitted within 15 days. The Division is required to wait 30 days after the release decision is made to allow for appeals.

# STATE OF COLORADO

DIVISION OF RECLAMATION, MINING AND SAFETY  
Department of Natural Resources

1313 Sherman St., Room 215  
Denver, Colorado 80203  
Phone: (303) 866-3567  
FAX: (303) 832-8106



John W. Hickenlooper  
Governor

Mike King  
Executive Director

Loretta Piñeda  
Director

Notice of 110c Construction Materials  
Reclamation Permit Release Request Consideration

DATE: January 16, 2014

TO: Andrew Archuleta  
U.S. Bureau of Land Management  
Saguache Field Office  
46525 Hwy 114  
P.O. Box 67  
Saguache, CO 81149

FROM: Bob Oswald, Environmental Protection Specialist *BOA for RCU*

RE: Southway Construction Company, Inc., Swede Corners Pit, Permit No. M-1988-087

Please be advised that on January 15, 2014, Southway Construction Company, Inc., whose address and telephone number are 117 White Pine Dr , Alamosa, CO 81101; (719) 589-5103, submitted a request for full reclamation responsibility release for the Swede Corners Pit, Permit No. M-1988-087. The construction materials extraction operation is located at or near Section 2, Township 43N, Range 7E, 10th Prime Meridian, in Saguache County.

Written comments or objections to the release may be submitted to, and additional information obtained from, the Division of Reclamation, Mining and Safety, 1313 Sherman Street, Room 215, Denver, Colorado 80203, (303) 866-3567. Comments or objections should be submitted within 15 days. The Division is required to wait 30 days after the release decision is made to allow for appeals.

# STATE OF COLORADO

DIVISION OF RECLAMATION, MINING AND SAFETY  
Department of Natural Resources

1313 Sherman St., Room 215  
Denver, Colorado 80203  
Phone: (303) 866-3567  
FAX: (303) 832-8106



John W. Hickenlooper  
Governor

Mike King  
Executive Director

Loretta Piñeda  
Director

Notice of 110c Construction Materials  
Reclamation Permit Release Request Consideration

DATE: January 16, 2014

TO: Raj Giri  
U.S. Bureau of Land Management  
Colorado State Office  
2850 Youngfield Street  
Lakewood, CO 80215

FROM: Bob Oswald, Environmental Protection Specialist *KB for RLO*

RE: Southway Construction Company, Inc., Swede Corners Pit, Permit No. M-1988-087

Please be advised that on January 15, 2014, Southway Construction Company, Inc., whose address and telephone number are 117 White Pine Dr, Alamosa, CO 81101; (719) 589-5103, submitted a request for full reclamation responsibility release for the Swede Corners Pit, Permit No. M-1988-087. The construction materials extraction operation is located at or near Section 2, Township 43N, Range 7E, 10th Prime Meridian, in Saguache County.

Written comments or objections to the release may be submitted to, and additional information obtained from, the Division of Reclamation, Mining and Safety, 1313 Sherman Street, Room 215, Denver, Colorado 80203, (303) 866-3567. Comments or objections should be submitted within 15 days. The Division is required to wait 30 days after the release decision is made to allow for appeals.

RECEIVED

AUG 30 1988

LIMITED IMPACT OPERATION (110) REGULATION DIVISION  
APPLICATION FORM

This form contains two major parts: (1) General Operation Information and (2) Exhibits A-G. When you submit your application, be sure to include two signed copies of the General Operation Information, two copies of Exhibits A-G, and a check for the application fee described under (4) below. To expedite processing, please provide the information in the format and order described in this form. M-88-087 CK 30358

GENERAL OPERATION INFORMATION

Type or print clearly, in the space provided, all information described below. \$125.00

1. Applicant/Operator Name: Southway Construction Co., Inc.
2. Operation Name (Pit, mine or site name): Swede Corners Pit
3. Application type: Limited Impact Operation (110):
4. Application Fee (\$10 x (affected acres) + \$25.00). \* 9.9 affected acres.  
Note affected acreage and application fee and attach a check for this amount when you file. 125.00 application fee.
5. Substance(s) to be mined (e.g., gold/silver/gravel): Sand & Gravel
6. Owners(s) of Substance to be Mined  
(check applicable box(s)): ☐ Private ☐ State ☒ Federal ☐ Indian
7. Owner(s) of Record of Affected Land  
(check applicable box(s)): ☐ Private ☐ State ☒ Federal ☐ Indian
8. Type of Mining Operation  
(check applicable box(s)): ☒ Surface ☐ Underground ☐ In-situ
9. Location Information. The center of the area where the majority of mining will occur lies in:

COUNTY: Saguache  
PRINCIPLE MERIDIAN (check one): 6th (Colorado) 10th (New Mexico) Ute  
TOWNSHIP (write number and check direction): T 43 ☒ North ☐ South  
RANGE (write number and check direction): R 7 ☒ East ☐ West  
SECTION (write number): S 2  
QUARTER SECTION (check one): ☐ NE ☐ NW ☐ SE ☒ SW  
QUARTER/QUARTER SECTION (check one): ☐ NE ☒ NW ☐ SE ☐ SW  
GENERAL DESCRIPTION:  
(miles and direction from nearest town and approximate elevation) 6 miles South and 2 1/2 miles West of Saguache

\* If the operator is a unit of State or county government, an application fee is not required. A fraction of an acre must be counted as one acre for fee calculation.

10. Correspondance Information

APPLICANT/OPERATOR (name, address, and phone of name to be used on permit)

Individual's Name: John T. Ungefug  
Company Name: Southway Construction Co., Inc.  
Street: 117 White Pine Drive  
City: Alamosa  
State: Colorado Zip Code: 81101  
Area Code: 719 Telephone: 589-5103

PERMITTING CONTACT (if different from applicant/operator above)

Individual's Name: \_\_\_\_\_  
Company Name: \_\_\_\_\_  
Street: \_\_\_\_\_  
City: \_\_\_\_\_  
State: \_\_\_\_\_ Zip Code: \_\_\_\_\_  
Area Code: \_\_\_\_\_ Telephone: \_\_\_\_\_

INSPECTION CONTACT (if different from applicant/operator above)

Individual's Name: \_\_\_\_\_  
Company Name: \_\_\_\_\_  
Street: \_\_\_\_\_  
City: \_\_\_\_\_  
State: \_\_\_\_\_ Zip Code: \_\_\_\_\_  
Area Code: \_\_\_\_\_ Telephone: \_\_\_\_\_

11. Primary future land use (check one):  
☐ Cropland(CR) ☐ Pastureland(PL) ☐ General Agriculture(GA)  
☒ Rangeland(RL) ☐ Forestry(FR) ☐ Wildlife Habitat(WL)  
☐ Residential(RS) ☐ Recreation(RC) ☐ Industrial/Commercial(IC)  
☐ Developed Water Resources(WR) ☐ Solid Waste Disposal(WD)
12. Primary present land use (check one):  
☐ Cropland(CR) ☐ Pastureland(PL) ☐ General Agriculture(GA)  
☒ Rangeland(RL) ☐ Forestry(FR) ☐ Wildlife Habitat(WL)  
☐ Residential(RS) ☐ Recreation(RC) ☐ Industrial/Commercial(IC)  
☐ Developed Water Resources(WR)

To the best of my knowledge, all the information presented on this application form and the attached Exhibits A-G are true and correct (must be signed by applicant/operator):

Date: 8/8/88

By:   
Title: Engineer



EXHIBIT A  
LEGAL DESCRIPTION

A tract of land irregular in shape amounting to approximately 9.8 acres more or less located in the NW $\frac{1}{4}$ , SW $\frac{1}{4}$ , Section 2, T.43N., R.7E., N.M.P.M. in Saguache County Colorado.

# Vicinity Map SWEDE CORNERS PIT

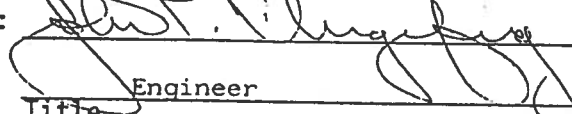
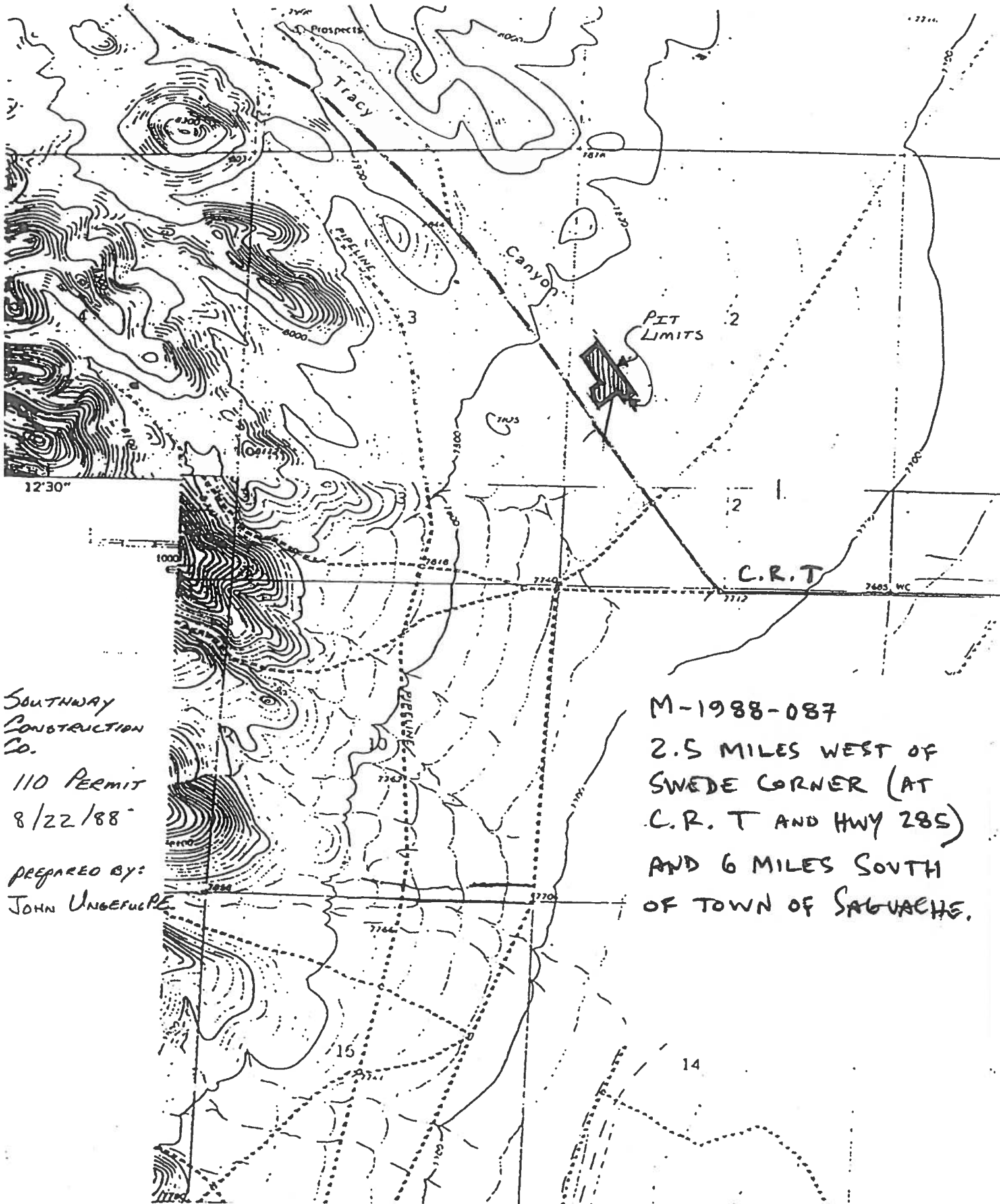

SOUTHWAY  
CONSTRUCTION  
CO.

110 PERMIT  
8/22/88

PREPARED BY:  
JOHN UNGERUPE

M-1988-087

2.5 MILES WEST OF  
SWEDE CORNER (AT  
C.R. T AND HWY 285)  
AND 6 MILES SOUTH  
OF TOWN OF SAGUACHE.