

701

TR01



COLORADO DIVISION OF RECLAMATION, MINING AND SAFETY

1313 Sherman Street, Room 215, Denver, Colorado 80203 ph(303) 866-3567

REQUEST FOR TECHNICAL REVISION (TR) COVER SHEET

File No.: M- 2011-021 Site Name: J & P TRUCKING PIT#1
County BACA TR# _____ (DRMS Use only)
Permittee: JEFF CHENOWETH

Operator (If Other than Permittee): _____

Permittee Representative: _____

Please provide a brief description of the proposed revision: _____

Concurrent mining of phases; additional phase; new structures agreement;

and intermittent status

As defined by the Minerals Rules, a Technical Revision (TR) is: "a change in the permit or application which does not have more than a minor effect upon the approved or proposed Reclamation or Environmental Protection Plan." The Division is charged with determining if the revision as submitted meets this definition. If the Division determines that the proposed revision is beyond the scope of a TR, the Division may require the submittal of a permit amendment to make the required or desired changes to the permit.

The request for a TR is not considered "filed for review" until the appropriate fee is received by the Division (as listed below by permit type). Please submit the appropriate fee with your request to expedite the review process. After the TR is submitted with the appropriate fee, the Division will determine if it is approvable within 30 days. If the Division requires additional information to approve a TR, you will be notified of specific deficiencies that will need to be addressed. If at the end of the 30 day review period there are still outstanding deficiencies, the Division must deny the TR unless the permittee requests additional time, in writing, to provide the required information.

There is no pre-defined format for the submittal of a TR; however, it is up to the permittee to provide sufficient information to the Division to approve the TR request, including updated mining and reclamation plan maps that accurately depict the changes proposed in the requested TR.

Required Fees for Technical Revision by Permit Type - Please mark the correct fee and submit it with your request for a Technical Revision.

<u>Permit Type</u>	<u>Required TR Fee</u>	<u>Submitted</u> (mark only one)
110c, 111, 112 construction materials, and 112 quarries	\$216	<input checked="" type="checkbox"/>
112 hard rock (not DMO)	\$175	<input type="checkbox"/>
110d, 112d(1, 2 or 3)	\$1006	<input type="checkbox"/>

RECEIVED

DEC 06 2013

Division of Reclamation,
Mining & Safety

J & P Trucking
31034 County Rd 24
Springfield, CO 81073

December 3, 2013

Tyler O'Donnell
Div. Of Reclamation, Mining, and Safety
1313 Sherman St Room 215
Denver Colorado 80203

This letter is to request a Technical Revision to the permit for the following Mine:

J & P Trucking Pit #1
Mine ID#: M-2011-021

Please find the "Request for Technical Revision (TR) Cover Sheet" attached.

Components in this Technical Revision include the following:

- 1) Revisions to Exhibit D – Mining Plan: Allow concurrent mining of phases; updated maps
- 2) Revising the number of phases: Addition of Phase 5
- 3) New structures agreement
- 4) Request Intermittent Status

1) Concurrent mining of phases:

J & P Trucking requests to revise Exhibit D – Mining Plan: to remove the requirement to complete all steps of reclamation in one mining phase prior to continuing to the next mining phase; and to request that J & P Trucking be allowed to mine phases concurrently. Currently, Phase 1 has been depleted of reserves sooner than anticipated, making it necessary to move on to Phase 2 prior to the complete reclamation of Phase 1. Some steps towards reclamation have already been initiated in one area in Phase 1. Also, there is a small amount of ground in Phase 1 that will be left unmined. To minimize the amount of affected acreage in other Phases, J & P Trucking requests to utilize approx. 5-6 acres within the boundaries of Phase 1 for stockpiling product to be sold. J & P Trucking commits to having disturbed no more than 15 acres at any given time. Please see attached map A indicating areas in Phase 1 proposed to be utilized for product stockpiling, undergoing steps toward reclamation, and left unmined; and proposed location of topsoil stockpiles in Phase 2.

2) Revising the number of phases – adding Phase 5:

J & P Trucking requests to revise the number of phases inside the permit boundary to include an additional phase of mining, to be mined concurrently with other phases. Phase 5 would be located East of Phases 1 & 2, and would be approx. 8 acres in area. Total affected area between all phases will be kept at 15 acres or less. Please see map B indicating proposed location of Phase 5 in relation to other phases, and map C, the reclamation plan map for Phase 5.

RECEIVED

**J & P Trucking
31034 County Rd 24
Springfield, CO 81073**

3) New structures agreement:

J & P Trucking requests to revise Exhibit S – Permanent Man-Made Structures, to incorporate into the permit application an item meeting said criteria, and the attached notarized letter pertaining to said item:

A public, maintained county road, County Road G, along the North boundary of Phases 2 and 3, approximate location as depicted on Mining Phases maps in Exhibit C. Please see attached, notarized letter from Baca County District 2 Commissioner Peter Dawson.

4) Request Intermittent Status

J & P Trucking requests Intermittent Status for the above-referenced permit. This site has reserves remaining to be mined. Mining activities will occur for less than 180 days per calendar year due to Operator/Permittee having multiple business interests.

MAP A - Updates to Phase 1; Phase 2 Stockpile

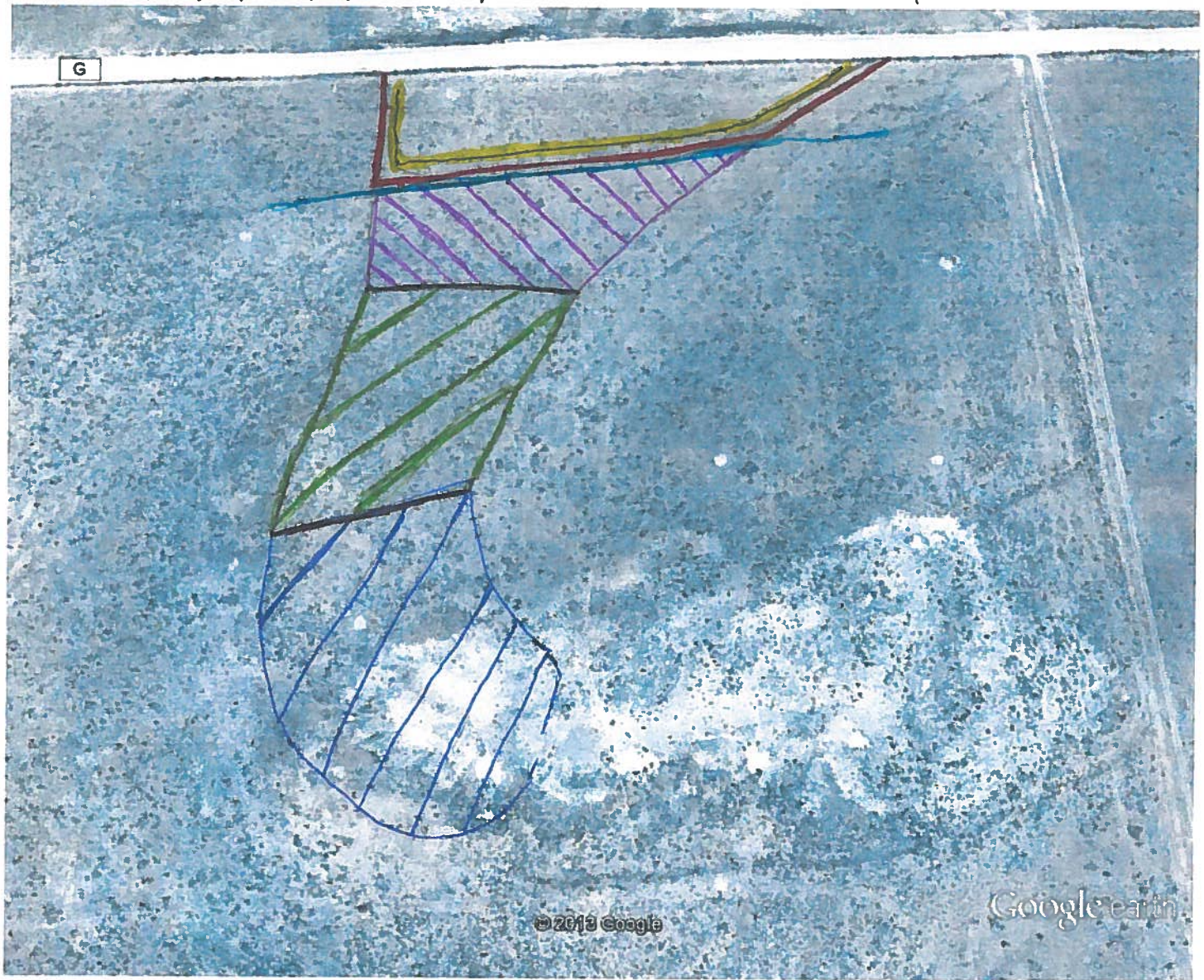

Google earth

feet 700
meters 200



Legend

- Phase 1 area for product stockpiling:
- Phase 1 area being reclaimed:
- Phase 1 area being left unmined:
- Water line between Phase 1 & 2:
- Phase 2 boundaries:
- Topsoil stockpile locations, Phase 2:

Map additions
done by:

Minning Permit Site Map

Date: 1/20/2011

Customer(s): ALLEY LAND & CATTLE INC

District: BACA COUNTY CONSERVATION DISTRICT

MAP B
Proposed Location
Phase 5

Field Office: SPRINGFIELD SERVICE CENTER

Agency: NRCS

Assisted By: DOUGLAS KILPATRICK

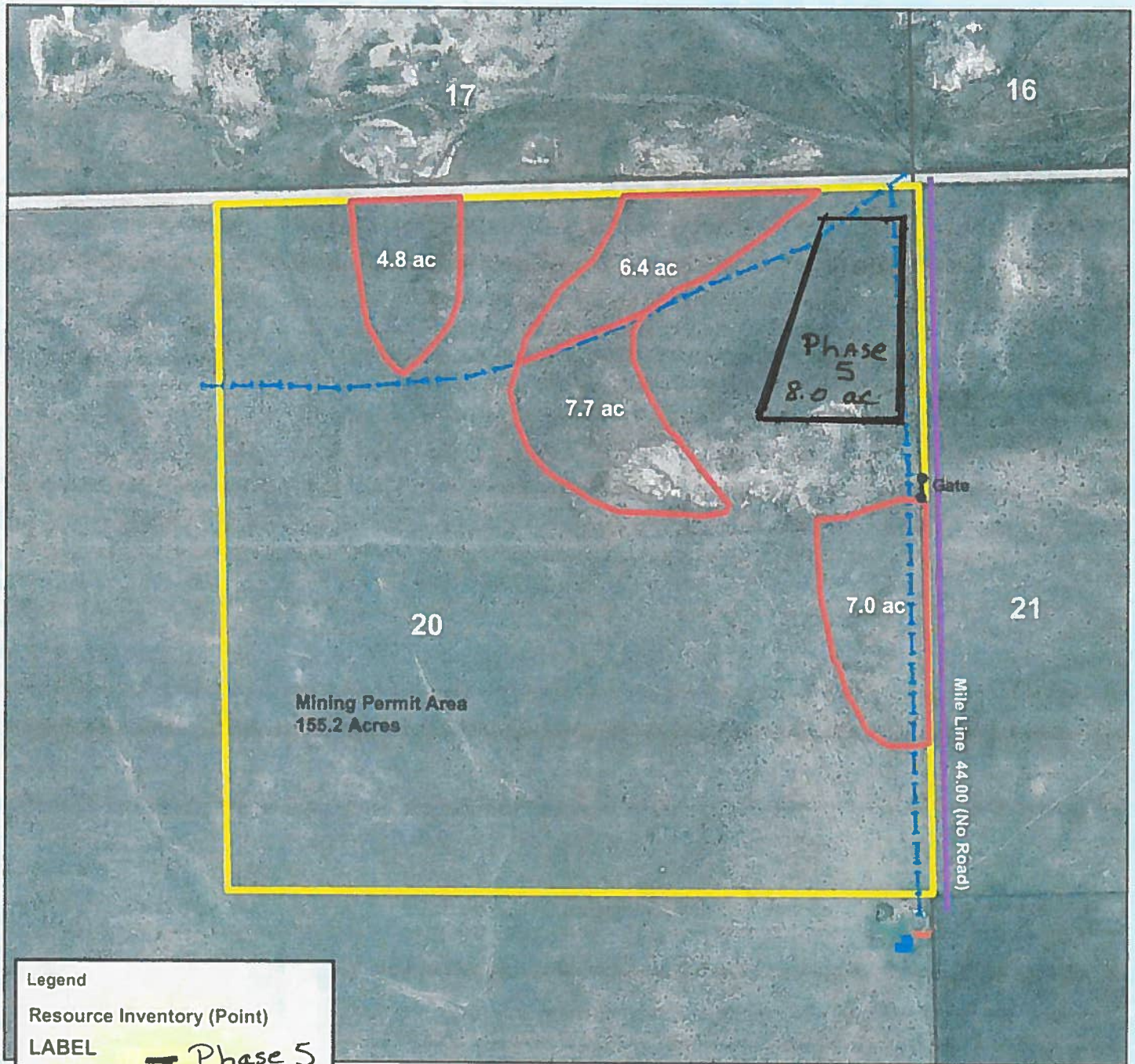

Legend

Resource Inventory (Point)

LABEL

House

Stock Tank

Phase Areas

Resource Inventory (Line) Mining

Existing Two Track Road

Water Line

Mining Permit Layer

rdslcal_cd0t_l_co009

plss_a_co009

Phase 5
Boundaries

Phase 5 added by:
Jeff Chesser



MAP C Phase 5 Reclamation Plan MAP

Legend

Scale 1" = 110'

Contour Interval = 10'

Phase 5 boundary: —

N →

map done by:
P. L. Lee



"Baca County, Colorado
in the

Ports to Plains Corridor Connecting Mexico to Canada"



Board of County Commissioners

741 Main Street

Springfield, CO 81073

Telephone: (719) 523-6532 ~ Fax: (719) 523-6584

Glen R. Ausmus, Two Buttes
District I

Peter L. Dawson, Campo
District II

Dean Ormiston, Pritchett
District III

Re: J & P Trucking Pit #1

To Whom It May Concern:

Baca County Road G runs along the North line of Section 20, Township 34 South, Range 43 West of the 6th P.M., Baca County, Colorado. We are informed that the operator of the above referenced gravel pit wishes to mine within 200 feet of the County Road.

This is to advise that the proposed mining & reclamation activities will have no negative effect on County Road G.

Dated this 13th day of November, 2013.

Peter L. Dawson

Baca County Commissioner District 2

COUNTY OF BACA }
STATE OF COLORADO}

Subscribed and sworn to before me by Peter L. Dawson this 13th day of November, 2013.

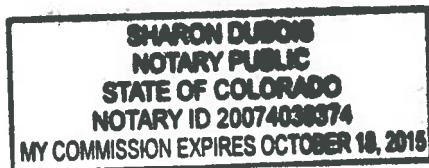

Notary Public

Division of Reclamation, Mining, and Safety

Fee Receipt for M2011021

J & P Trucking

000000000

Receipt #: 16487

Date: 12/06/2013

Permit: M2011021

Payment Method	Revenue Code	Fee Description/Notes	Amount
3664	4300-11	Minerals Technical Revision M2011021 kja	\$216.00
Receipt Total:			\$216.00