

# Report

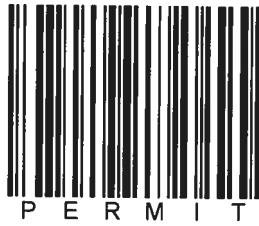

QATESTOCR

RECEIVED

OCT 10 2013

Page 2 of 4

MP Annual Report

DIVISION OF MINING

Permittee Name:	Smuggler Gold Mine, LLC	Permit Number:	P-2012-011
Operation Name:	Smuggler Gold Mine	County:	Gilpin
Annual Fee Due:	\$86.00	Anniversary Date:	October 11, 2013
Permit Acreage:	2.00	Current Bond Amt:	\$17,200.00

According to Colorado Statute, each year, on the anniversary date of the permit, an operator shall submit the Annual Fee, an Annual Report and Map showing the extent of current disturbances to affected land, required monitoring information, reclamation accomplished to date and during the preceding year, any new disturbance that is anticipated to occur during the upcoming year, any reclamation that will be performed during the upcoming year, the dates for the beginning of active operations, and the date active operations ceased for the year.

Information contained in this report is required and will be reviewed by the Division upon receipt and prior to the next compliance inspection of the site. If, while completing this report, you learn that your site is not in compliance with the rules and the act, it is advisable that the issues be rectified promptly to avoid possible enforcement action.

Permit area is clearly marked-disturbed area is within the permit area

1. Is the affected area boundary clearly marked if you have an excavation or portal? YES ☒ NO

2. Is the site in final reclamation? YES ☒ NO

If "YES," please note time limits related to completion of reclamation, Rule 3.1.3.

3. What was the date of last exploration activity? Continues

4. What date did prospecting activity end, or what date is it expected to end? Rule 5.6.1(e). Continues

5. Number of acres currently affected (exploration+ incomplete reclamation). Less than 2 acres

6. Number of acres that were newly affected during the current report year. 0

7. Number of acres that were reclaimed during the current report year. 0

8. Estimated new acreage to be affected in the next report year. 0

9. Estimated acres to be reclaimed in the next report year. 0

10. Total acres in various stages of reclamation, since permitted exploration activities began:

Total acres backfilled:	0	Total acres seeded w/ approved mix:	0	Total acres w/topsoil replaced:	0	Total acres mulched w/ approved mulch:	0
Total acres graded:	0	Total acres fertilized w/ apvd fertilizer:	0	Topsoil replacement depth (in.):	0	Mulch application rate (tons/ac):	0
Seed application method:	0	Fertilizer application method:	0	Mulch application method:	0		

11. Is weed control being conducted in accordance with an approved Weed Control Plan? YES NO ☒ N/A  
If "YES", indicate the weed species, control area, control type, application rate and treatment date on the report map.

12. Is adequate topsoil reserved for reclamation, based on your approved NOI? YES ☒ NO N/A  
If "NO", please explain:

Mine disturbed prior to current exploration activities-no topsoil was salvaged. Mine dates back to the 1940's

13. Is the reserved topsoil vegetated/stabilized in accordance with Rule 3.1.9(1)? YES NO N/A  
If "NO" please explain:
14. If exploration has exposed groundwater, is the site in compliance with the approved mining plan and Office of the State Engineer (Well Permit, S.W.S.P., and/or Permanent Augmentation Plan)? YES NO N/A
15. Are all hazardous materials stored within approved spill containment structures? YES NO N/A
16. Does your NOI reclamation plan or Environmental Protection Plan require you to submit monitoring information annually? YES NO N/A

If "Yes", please attach the required monitoring results to this Annual Report as required by Rule 1.15(1)(c).

17. As required by Rule 5.6(1)(g) submit with this report documentation to show that the Financial Warranty is still in place and is adequate to fully reclaim the approved prospecting site disturbance(s).

FINANCIAL WARRANTY DOCUMENTATION ATTACHED:

Attachment A

18. Please use the space below to describe as required by Rule 5.6(1)(c) any new prospecting activity that occurred during the preceding year, including the locations and number of new surface drill holes, mud pits, excavations, rock dumps, adits, shafts, trenches, pits, roads and structures. If applicable, you must also describe the measures taken to safeguard shafts, adits and other mine openings from unauthorized entry both during and after prospecting. Additional pages should be attached if needed.

The following site activities were conducted during the last year.

- installed stormwater management BMPs;
- conducted fire mitigation activities including removing slash, trees and debris;
- portal rehabilitation continues;
- installed barricades;
- installed safety berms in accordance with MSHA requirements; and
- complied with NOI permit requirements

19. As required by rule 5.6.1(f), attach a map to this report that accurately depicts the NOI boundary, current affected area, location of all previously listed featured, and all acreages listed in items 6 through 12 and item 20. These activities must be identified on a site map of adequate scale to field locate these areas, and may include coordinates in latitude and longitude to at least 5 decimal places, or UTM coordinates with the datum and zone specified.

UPDATED MAP ATTACHED: Attachment B

20. Rule 5.7 requires submittal of final abandonment reports within 60 days for any drill hole(s) with artesian flows and no later than 12 months for all other completed drill holes.

ABANDONMENT REPORTS ATTACHED: \_\_\_\_\_ or.. N/A

Division records indicate the following permittee/landowner contact information. If this information is not current, please type or print current contact information: Rule 5.6.1(a, b).

Permittee Contact:	Shannon Murphy	
Permittee Company:	Smuggler Gold Mine, LLC	
Address:	100 West Bennett Ave P.O. Box 661 Cripple Creek, CO 80813	
Phone Number:	(719) 689-2605	
Fax Number:	(303) 258-0402	
Email Address:	CF.PR.email	

Landowner Contact:	<u>See Above</u>	
Landowner Address:	<u>See Above</u>	
Landowner Phone Number:	<u>See Above</u>	
Landowner Email	<u>See Above</u>	

I, the undersigned, hereby state that the information provided in this report is true and accurate, and that site operations are being conducted in accordance with the Division approved NOI and reclamation plans. Rule 5.6.1(h).

Signature of Permittee, Corporate Officer, Owner, or Documented Designee

\_\_\_\_\_  
Date

Shannon Murphy-CEO and President ✓

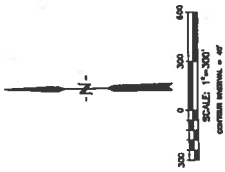

Established with unimproved road line 1428 Lower Trench Gulch, Last Creek Gold Properties

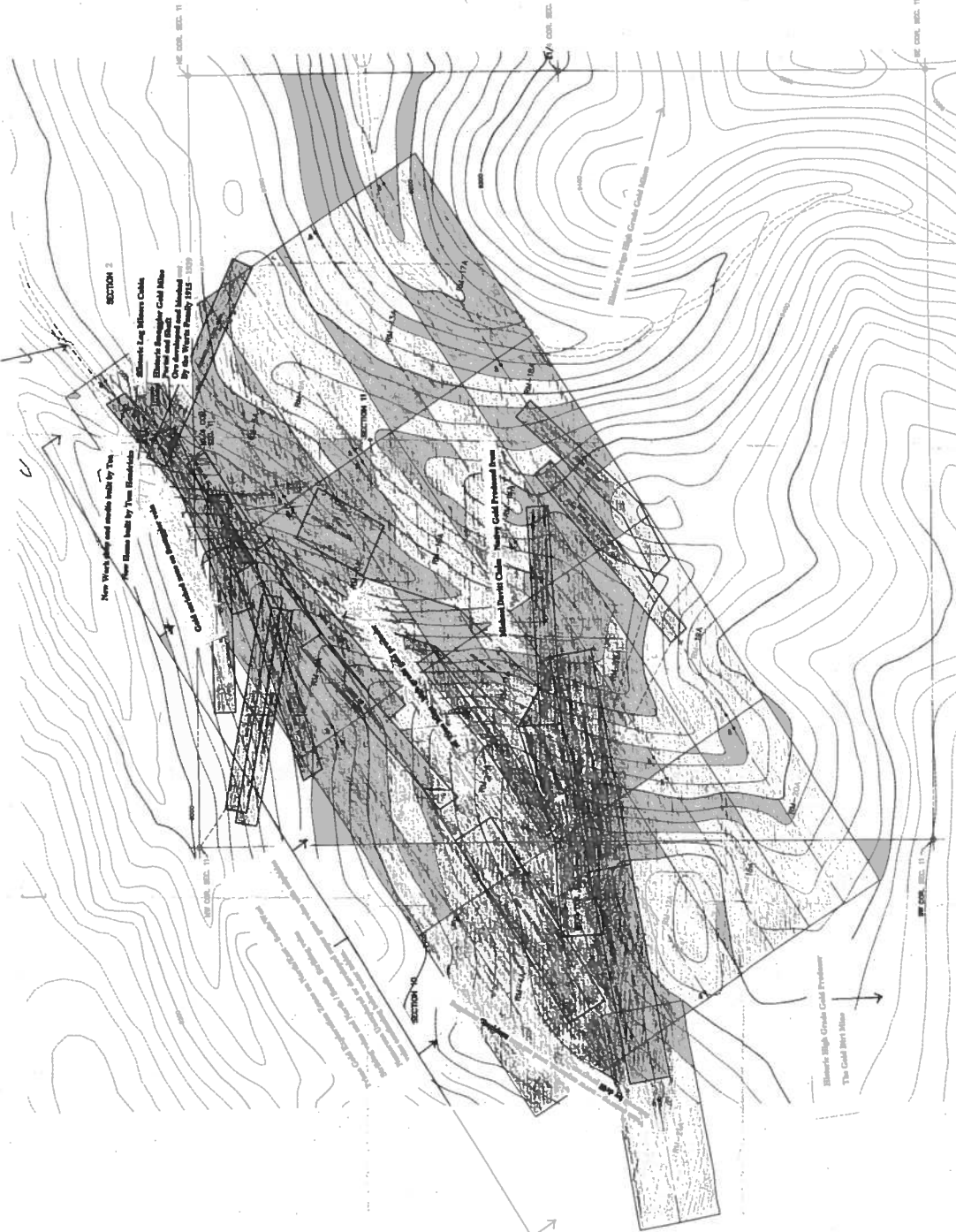

**Last Creek Gold Mine Properties**  
 119+ acres of the site potential gold mining claims  
 429 acres of near unimproved mining claims located and discovered  
 under the September 1, 1994  
 Thomas S. Hendricks - Owner

Figure 1: Map of the Last Creek Gold Mine  
 October 2, 2013  
 Revised Report Submitted

**EXHIBIT MAP OF MINING CLAIMS**  
 LOCATED IN SECTIONS 2, 10 AND 11,  
 TOWNSHIP 36 NORTH, RANGE 10 WEST,  
 REGISTRATION COUNTY OF CLARK, STATE  
 OF COLORADO. GOLD MINES  
 FOR: LOST CREEK GOLD MINES  
 THOMAS S. HENDRICKS

Project: Bearpelt & Co.	
Item	Description
1	Map of the Last Creek Gold Mine
2	Map of the Last Creek Gold Mine
3	Map of the Last Creek Gold Mine
4	Map of the Last Creek Gold Mine
5	Map of the Last Creek Gold Mine
6	Map of the Last Creek Gold Mine
7	Map of the Last Creek Gold Mine
8	Map of the Last Creek Gold Mine
9	Map of the Last Creek Gold Mine
10	Map of the Last Creek Gold Mine
11	Map of the Last Creek Gold Mine
12	Map of the Last Creek Gold Mine
13	Map of the Last Creek Gold Mine
14	Map of the Last Creek Gold Mine
15	Map of the Last Creek Gold Mine
16	Map of the Last Creek Gold Mine
17	Map of the Last Creek Gold Mine
18	Map of the Last Creek Gold Mine
19	Map of the Last Creek Gold Mine
20	Map of the Last Creek Gold Mine
21	Map of the Last Creek Gold Mine
22	Map of the Last Creek Gold Mine
23	Map of the Last Creek Gold Mine
24	Map of the Last Creek Gold Mine
25	Map of the Last Creek Gold Mine
26	Map of the Last Creek Gold Mine
27	Map of the Last Creek Gold Mine
28	Map of the Last Creek Gold Mine
29	Map of the Last Creek Gold Mine
30	Map of the Last Creek Gold Mine
31	Map of the Last Creek Gold Mine
32	Map of the Last Creek Gold Mine
33	Map of the Last Creek Gold Mine
34	Map of the Last Creek Gold Mine
35	Map of the Last Creek Gold Mine
36	Map of the Last Creek Gold Mine
37	Map of the Last Creek Gold Mine
38	Map of the Last Creek Gold Mine
39	Map of the Last Creek Gold Mine
40	Map of the Last Creek Gold Mine
41	Map of the Last Creek Gold Mine
42	Map of the Last Creek Gold Mine
43	Map of the Last Creek Gold Mine
44	Map of the Last Creek Gold Mine
45	Map of the Last Creek Gold Mine
46	Map of the Last Creek Gold Mine
47	Map of the Last Creek Gold Mine
48	Map of the Last Creek Gold Mine
49	Map of the Last Creek Gold Mine
50	Map of the Last Creek Gold Mine
51	Map of the Last Creek Gold Mine
52	Map of the Last Creek Gold Mine
53	Map of the Last Creek Gold Mine
54	Map of the Last Creek Gold Mine
55	Map of the Last Creek Gold Mine
56	Map of the Last Creek Gold Mine
57	Map of the Last Creek Gold Mine
58	Map of the Last Creek Gold Mine
59	Map of the Last Creek Gold Mine
60	Map of the Last Creek Gold Mine
61	Map of the Last Creek Gold Mine
62	Map of the Last Creek Gold Mine
63	Map of the Last Creek Gold Mine
64	Map of the Last Creek Gold Mine
65	Map of the Last Creek Gold Mine
66	Map of the Last Creek Gold Mine
67	Map of the Last Creek Gold Mine
68	Map of the Last Creek Gold Mine
69	Map of the Last Creek Gold Mine
70	Map of the Last Creek Gold Mine
71	Map of the Last Creek Gold Mine
72	Map of the Last Creek Gold Mine
73	Map of the Last Creek Gold Mine
74	Map of the Last Creek Gold Mine
75	Map of the Last Creek Gold Mine
76	Map of the Last Creek Gold Mine
77	Map of the Last Creek Gold Mine
78	Map of the Last Creek Gold Mine
79	Map of the Last Creek Gold Mine
80	Map of the Last Creek Gold Mine
81	Map of the Last Creek Gold Mine
82	Map of the Last Creek Gold Mine
83	Map of the Last Creek Gold Mine
84	Map of the Last Creek Gold Mine
85	Map of the Last Creek Gold Mine
86	Map of the Last Creek Gold Mine
87	Map of the Last Creek Gold Mine
88	Map of the Last Creek Gold Mine
89	Map of the Last Creek Gold Mine
90	Map of the Last Creek Gold Mine
91	Map of the Last Creek Gold Mine
92	Map of the Last Creek Gold Mine
93	Map of the Last Creek Gold Mine
94	Map of the Last Creek Gold Mine
95	Map of the Last Creek Gold Mine
96	Map of the Last Creek Gold Mine
97	Map of the Last Creek Gold Mine
98	Map of the Last Creek Gold Mine
99	Map of the Last Creek Gold Mine
100	Map of the Last Creek Gold Mine



# STATE OF COLORADO

## DIVISION OF RECLAMATION, MINING AND SAFETY Department of Natural Resources

1313 Sherman St., Room 215  
Denver, Colorado 80203  
Phone: (303) 866-3567  
FAX: (303) 832-8106



John W. Hickenlooper  
Governor

Mike King  
Executive Director

Loretta E. Pineda  
Director

September 3, 2013

Shannon Murphy  
Smuggler Gold Mine, LLC  
100 West Bennett Ave  
P.O. Box 661  
Cripple Creek, CO 80813

RECEIVED

OCT 10 2013

DIVISION OF RECLAMATION  
MINING AND SAFETY

### Smuggler Gold Mine, Permit P-2012-011, Annual Fee Invoice and Report Request

#### PLEASE READ CAREFULLY – ACTION REQUIRED

Please attach your COMPLETED written Annual Report and Annual Report Map to this form

Under the terms of your NOI and Colorado Statutes, you must submit Annual Fees and Annual Reports (including a map). You must pay the Annual Fee and submit an Annual Report each year until reclamation responsibility release is granted. The Annual Fee is not a renewal fee. The Fee and Report are for LAST YEAR'S exploration and reclamation season, and MUST be paid even if your operation was inactive.

The Annual Report and Fee requirement will be considered submitted when we have received the following components:

1. ANNUAL FEE (\$86)
2. COMPLETED ANNUAL REPORT
3. ASSOCIATED MAP as required by rule

If you have requested reclamation responsibility release from the Division of Reclamation, Mining and Safety ("Division") but your permit is not released by the anniversary date listed below, the Annual Fee MUST be paid. If the permit is released before the anniversary date, then by Statute, it is not necessary to pay an Annual Fee or submit an Annual Report for that year. Division records indicate the \$86.00 fee is due for the following NOI(s) on or before the Anniversary Date:

Permit: P-2012-011  
Operation Name: Smuggler Gold Mine  
Anniversary Date: October 11, 2013

Return the enclosed Annual Report FORM, a MAP, and a CHECK or MONEY ORDER made payable to: Division of Reclamation, Mining and Safety, 1313 Sherman St., Room 215, Denver, CO 80203. If your records indicate these documents and fees have already been submitted, please notify the Division.

See Figure 1

If you have additional comments and/or information that should be provided to the Division, please attach it to this form along with your written report and map. Annual Report instructions are enclosed. If you have any questions, please feel free to contact Jim Dupler (303)866-3567 x8119 or Christine Brookshire (303)866-3567 x8132. Thank you for your cooperation in this matter.

IF THE COMPLETE ANNUAL FEE SUBMITTALS ARE NOT RECEIVED ON OR BEFORE YOUR ANNIVERSARY DATE, THE ENFORCEMENT PROCESS WILL AUTOMATICALLY BE INITIATED. ENFORCEMENT ACTIONS WILL RESULT IN CIVIL PENALTIES AND POSSIBLE REVOCATION OF YOUR PERMIT. PER RULE 5.6(2) FAILURE TO SUBMIT AN ANNUAL REPORT FOR TWO CONSECUTIVE YEARS SHALL CONSTITUTE EVIDENCE OF ABANDONMENT OF PROSPECTING.

Division of Reclamation, Mining, and Safety

Fee Receipt for P2012011

Smuggler Gold Mine, LLC

000000000

Receipt #: 16157

Date: 10/10/2013

Permit: P2012011

Payment Method	Revenue Code	Fee Description/Notes	Amount
1647	4300-01	Minerals Annual Fees p2012011 kja	\$86.00
Receipt Total:			\$86.00