

# STATE OF COLORADO

## DIVISION OF RECLAMATION, MINING AND SAFETY Department of Natural Resources

1313 Sherman St., Room 215  
Denver, Colorado 80203  
Phone: (303) 868-3567  
FAX: (303) 832-8106



### CONSTRUCTION MATERIALS LIMITED IMPACT (110) OPERATION RECLAMATION PERMIT APPLICATION FORM

CHECK ONE: ☒ There is a File Number Already Assigned to this Operation

Permit # M\_99\_033 (Please reference the file number currently assigned to this operation)

☐ New Application (Rule 1.4.5) ☒ Amendment Application (Rule 1.10)

☐ Conversion Application (Rule 1.11)

Permit # M\_99\_033 (provide for Amendments and Conversions of existing permits)

The application for a Construction Materials Limited Impact (110) Operation Reclamation Permit contains three major parts: (1) the application form; (2) Exhibits A-J, Exhibit L, Addendum 1, any sections of Exhibit 6.5 and Geotechnical Stability Exhibit, as required by the Office, and outlined in Rules 6.1, 6.2, 6.3, 6.5, and 1.6.2(1)(b); and (3) the application fee. When you submit your application, be sure to include one (1) complete signed and notarized ORIGINAL and one (1) copy of the completed application form, two (2) copies of Exhibits A-J, Exhibit L, Addendum 1, and appropriate sections of 6.5 (Geotechnical Stability Exhibit), as required, and a check for the application fee described under (4) below. Exhibits should NOT be bound or in a 3-ring binder; maps should be folded to 8 1/2" X 11" or 8 1/2" X 14" size. To expedite processing, please provide the information in the format and order described in this form.

#### GENERAL OPERATION INFORMATION

Type or print clearly, in the space provided, ALL information described below.

1. Applicant/operator or company name (name to be used on permit): Fremont County Board of Commissioners  
1.1 Type of organization (corporation, partnership, etc.): Government Entity
2. Operation name (pit, mine or site name): Howard Creek Pit #1 & #2
3. Permitted acreage (new or existing site):

3.1 Change in acreage (+)	<u>9.00</u>	permitted acres
3.2 Total Acreage in Permit Area	<u>0.840</u>	acres
4. Fees:

4.1 New Application:		\$	application fee
Amendment Fee (C.R.S. 34-32.5-125(II)):		<u>\$ 827.00</u>	application fee
4.2 Conversion Fee (from 110d to 110 §	conversion fee (Rule 1.11.2(2))		
5. Primary commodity(s) to be mined: Road Material Gravel

5.1 Incidental commodity(s) to be mined: 1 <u>20,000</u> lbs/Tons/Yr	2. <u>      </u> / <u>      </u> lbs/Tons/Yr	3. <u>      </u> / <u>      </u> lbs/Tons/Yr
4. <u>      </u> / <u>      </u> lbs/Tons/Yr	5. <u>      </u> / <u>      </u> lbs/Tons/Yr	
- 5.2 Anticipated end use of primary commodity(s) to be mined: Road Material  
Anticipated end use of incidental commodity(s) to be mined: N/A

7. Name of owner of the subsurface rights of affected land: Bill Canterbury Jr.
8. Name of owner of the surface of affected land: Bill Canterbury Jr.
9. Type of mining operation: ☒ Surface ☐ Underground ☐ In-situ
10. Location information: The center of the area where the majority of mining will occur:  
COUNTY: Fremont  
PRINCIPAL MERIDIAN (check one): ☐ 6th (Colorado) ☒ 10th (New Mexico) ☐ Ute  
SECTION (write number): S 6  
TOWNSHIP (write number and check direction): T 48.0 ☒ North ☐ South  
RANGE (write number and check direction): R 10.0 ☒ East ☐ West  
QUARTER SECTION (check one): ☐ NE ☐ NW ☒ SE ☐ SW  
QUARTER/QUARTER SECTION (check one): ☐ NE ☐ NW ☒ SE ☐ SW
- GENERAL DESCRIPTION: (the number of miles and direction from the nearest town and the approximate elevation): 3.1 miles west of Howard, CO, at intersection of CR 4 and Canterbury Ranch Road.

11. Primary Mine Entrance Location (report in either Latitude/Longitude OR UTM):

Latitude/Longitude:

Example: (N) 39° 44' 12.98"  
(W) 104° 59' 3.87"

Latitude (N): deg 38° min 26' sec 14.34" (2 decimal places)  
Longitude (W): deg 105° min 53' sec 38.64" (2 decimal places)

OR

Example: (N) 39.73691°  
(W) -104.98449°

Latitude (N) \_\_\_\_\_ (5 decimal places)  
Longitude (W) \_\_\_\_\_ (5 decimal places)

OR

Universal Transverse Mercator (UTM)

Example: 201336.3 E NAD27 Zone 13  
4398351.2 N

UTM Datum (specify NAD27, NAD83 or WGS 84) NAD83 Zone 13

Easting \_\_\_\_\_

Northing \_\_\_\_\_

38° 26' 14.34" N ; 105° 53' 38.64" W

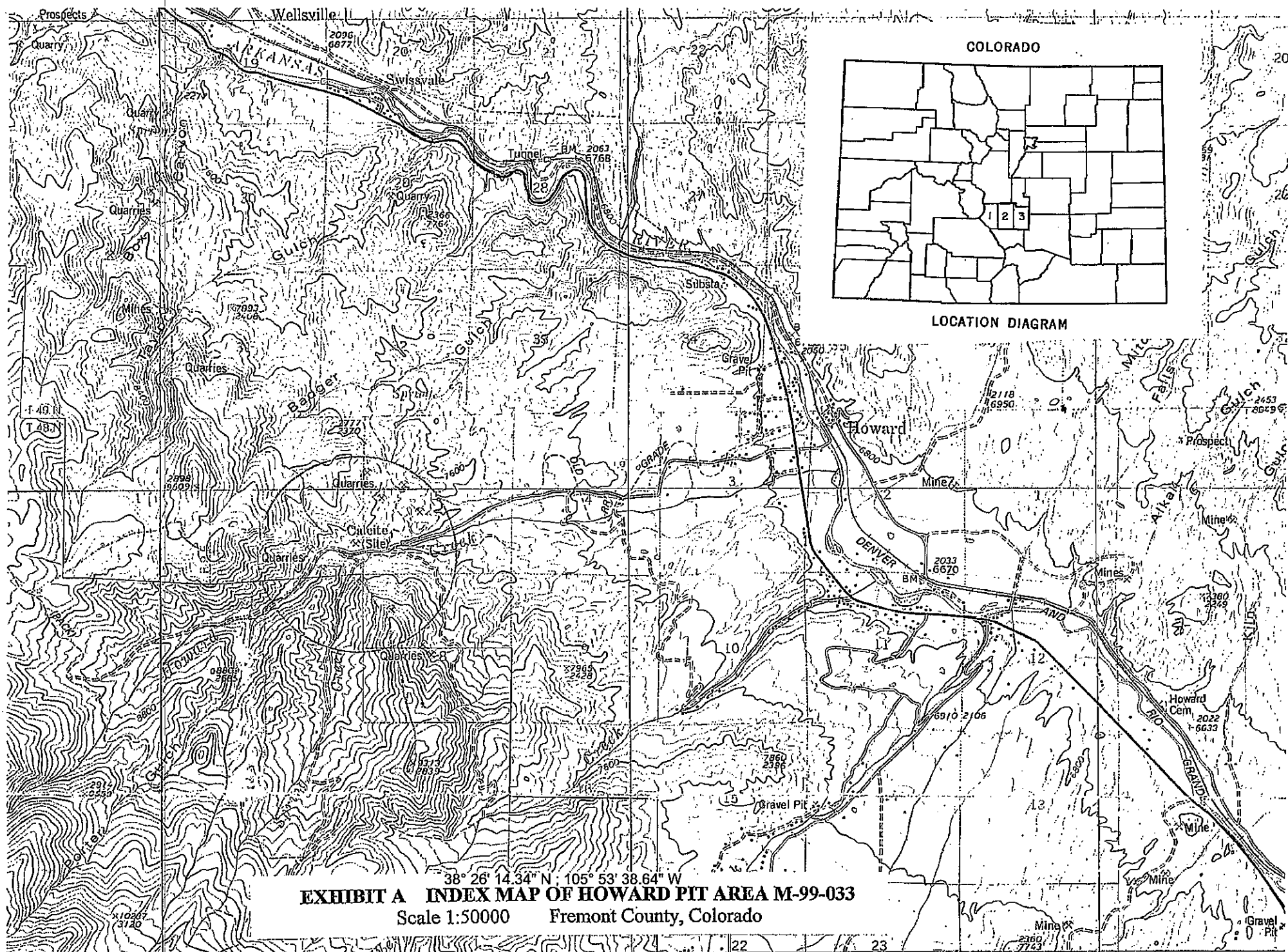



NO  
TRESPASSING

HOWARD  
CREEK PIT  
M-99033

COLORADO DIVISION  
MINERALS GEOLOGY

303-866-3567

#### NOTICE

This site is the location of a proposed mining operation. Fremont County Department of Transportation, whose address and phone number is: 1170 Red Canyon Road, Canon City, CO 81212, 719-275-2047, has applied for an amendment to the current

Reclamation Permit with the Colorado Mined Land Reclamation Board. Anyone wishing to comment on the application may view the application at the Fremont County Department of Transportation offices, located at 1170 Red Canyon Road, Canon City, CO 81212, or at the Fremont County Administration Building, 615 Macon Room 106, Canon City, CO 81212. All comments must be received prior to the end of the public comment period 9-27-13 to the

Division of Reclamation, Mining and Safety,  
1313 Sherman St., Room 215,  
Denver, CO 80203



SPEED  
LIMIT  
15

HARD HATS  
SAFETY  
GLASSES  
PROTECTIVE  
FOOTWEAR  
REQUIRED

AUTHORIZED  
PERSONNEL  
ONLY  
VISITORS REPORT TO  
FREMONT COUNTY  
ROAD AND BRIDGE  
1170 RED CANYON RD  
CANON CITY CO 81212  
719-275-2047

NO  
TRESPASSING  
HOWARD  
CREEK PIT  
M-99033  
COLORADO DIVISION  
MINERALS GEOLOGY  
303-866-3567

AIR APEN NO.  
99FR0324F

3980 CR-4

NOTICE  
This site is the location of a proposed mining operation. Fremont County Department of Transportation, whose address and phone number is: 1170 Red Canyon Road, Canon City, CO 81212, 719-275-2047, has applied for an amendment to the current Reclamation Permit with the Colorado Mined Land Reclamation Board. Anyone wishing to comment on the application may view the application at the Fremont County Department of Transportation offices, located at 1170 Red Canyon Road, Canon City, CO 81212, or at the Fremont County Administration Building, 615 Macon Room 106, Canon City, CO 81212. All comments must be received prior to the end of the public comment period ~~9-27-13~~ to the Division of Reclamation, Mining and Safety, 1313 Sherman St., Room 215, Denver, CO 80203.