



Water Conditions Monitoring Committee Meeting August 26th, 2025

NRCS Snow Survey and Water Supply Forecasting Program

Nagam Bell

Hydrologist

Nagam.Bell@usda.gov

<http://www.nrcs.usda.gov/wps/portal/nrcs/main/co/snow/>

Statewide Conditions as of 08/25/25

- WYTD precipitation 81%
& 104% (2024)
- 30 day precipitation 41%
& 152% (2024)
- 60 day precipitation 53%
& 131% (2024)
- 90 day precipitation 65%
& 125% (2024)
- July Observed Streamflow 48%
- July EOM Reservoir storage is at 83% of median
- Soil moisture 20" is at 68% of median. 8" VWC is at 67% of median

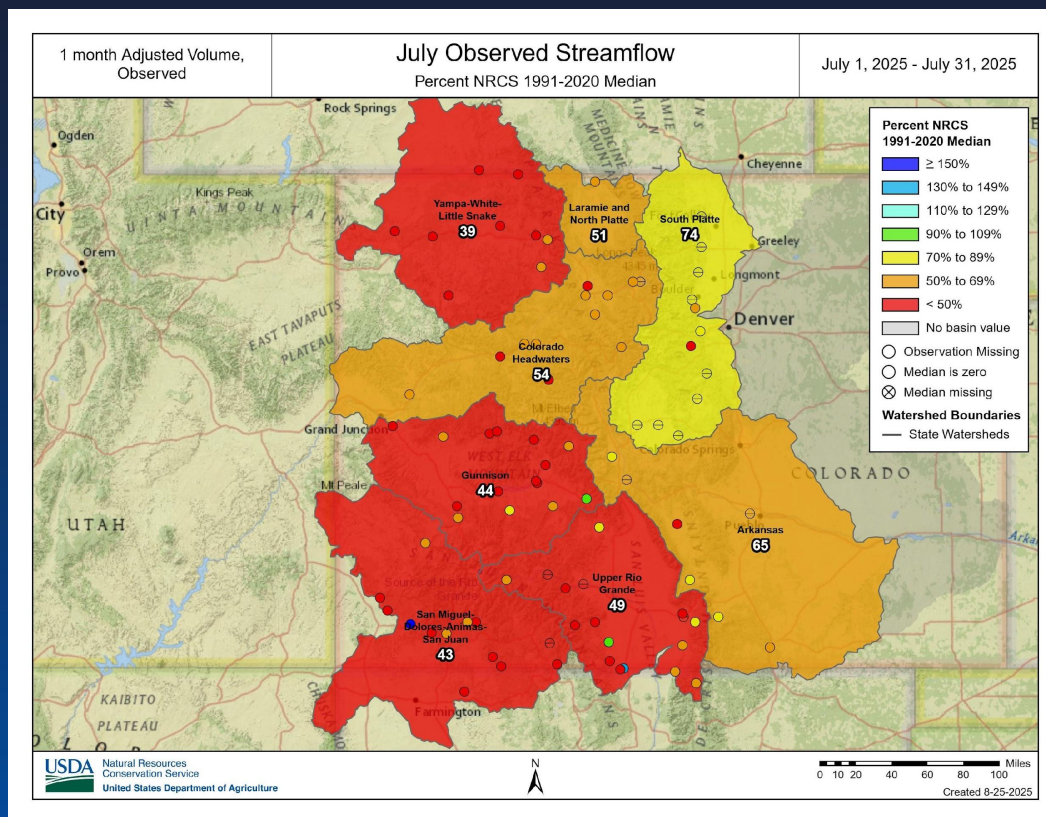



United States Department of Agriculture

Colorado Snow Surveys

Precipitation

PRECIPITATION ACCUMULATION IN STATE OF COLORADO

Reset Range

[Link to data: CSV / JSON](#)

Current as of 08/25/2025:
 % of Median - 81%
 % of WY Median - 75%
 Days Until End of WY - 36
 Percentile - 8

Station List

- Max
- Median ('91-'20)
- Min
- Stats. Shading
- 2025 (117 sites)
- 2024 (117 sites)
- 2012 (117 sites)

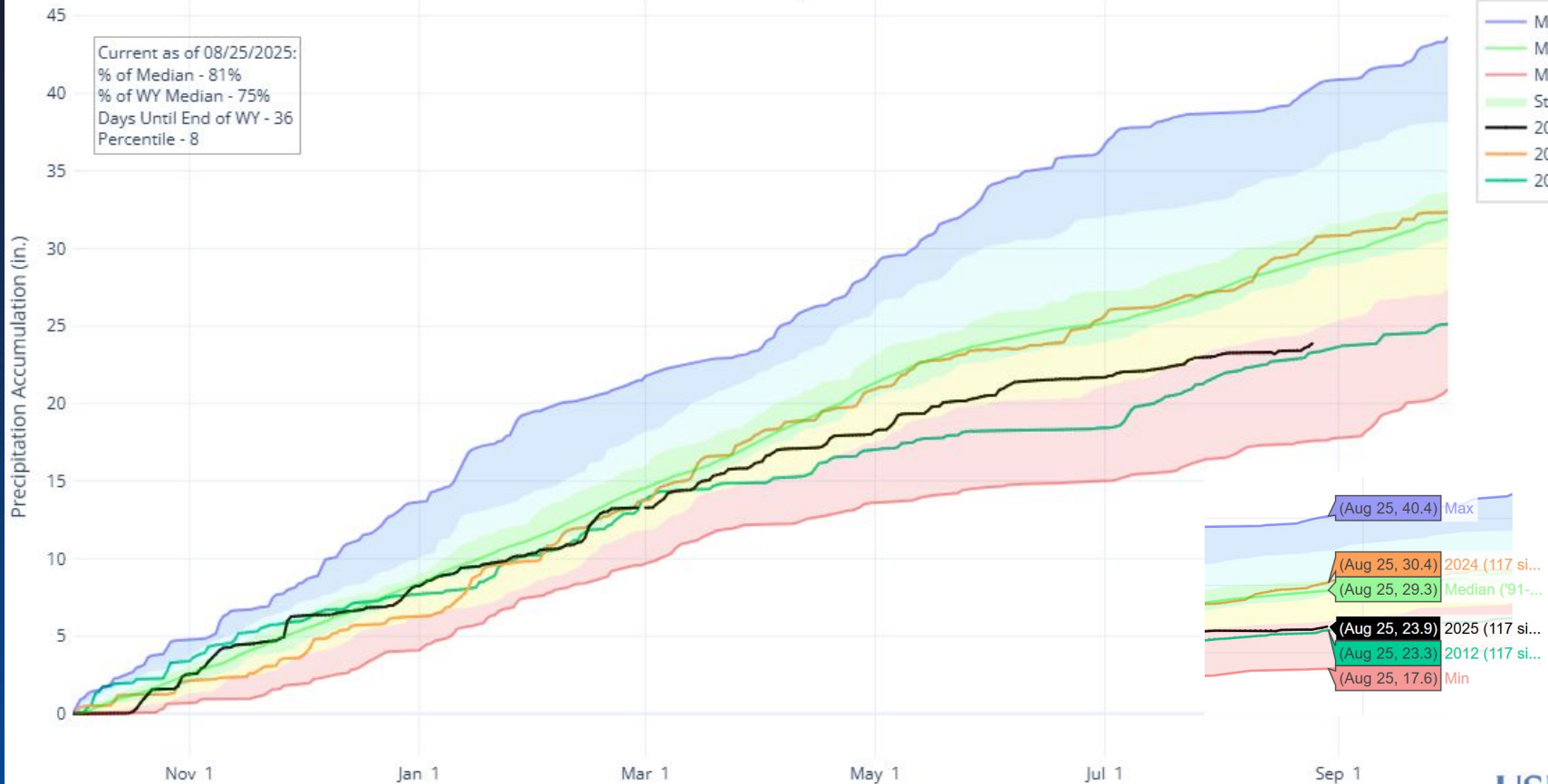



Colorado Snow Surveys

PRECIPITATION ACCUMULATION IN STATE OF COLORADO

Reset Range

[Link to data: CSV / JSON](#)

Current as of 08/26/2025:
% of Median - 83%
% of WY Median - 76%
Days Until End of WY - 35
Percentile - 11

Station List

- Max
- Median (POR)
- Median ('91-'20)
- Min
- Stats. Shading
- 2025 (117 sites)
- 2024 (117 sites)
- 2023 (117 sites)
- 2022 (117 sites)
- 2021 (117 sites)
- 2020 (117 sites)
- 2019 (117 sites)
- 2018 (117 sites)
- 2017 (117 sites)
- 2016 (117 sites)
- 2015 (117 sites)
- 2014 (117 sites)
- 2013 (117 sites)
- 2012 (117 sites)
- 2011 (117 sites)
- 2010 (114 sites)
- 2009 (111 sites)
- 2008 (108 sites)
- 2007 (105 sites)
- 2006 (105 sites)
- 2005 (104 sites)
- 2004 (98 sites)
- 2003 (97 sites)

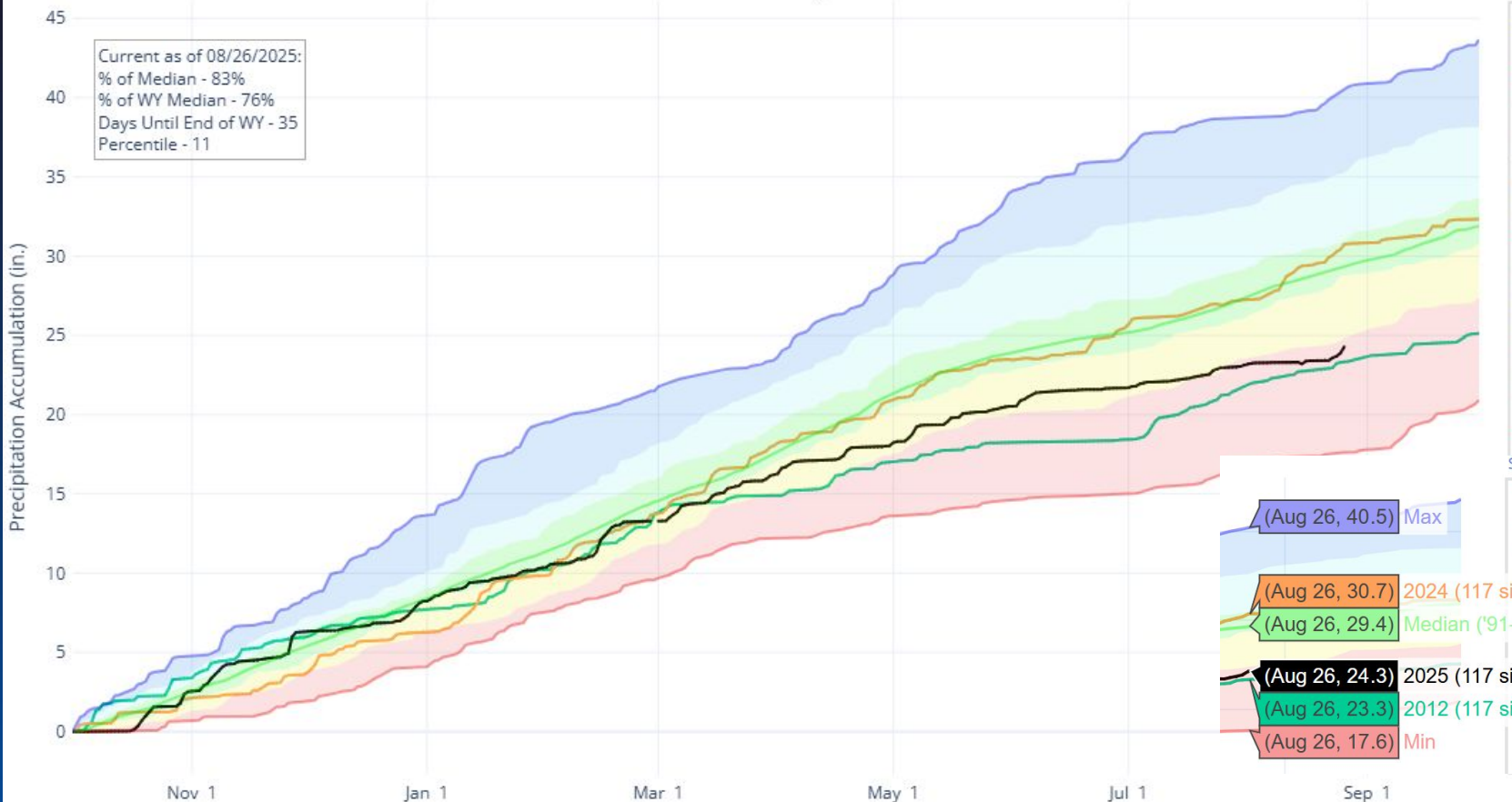

Colorado Snow Surveys

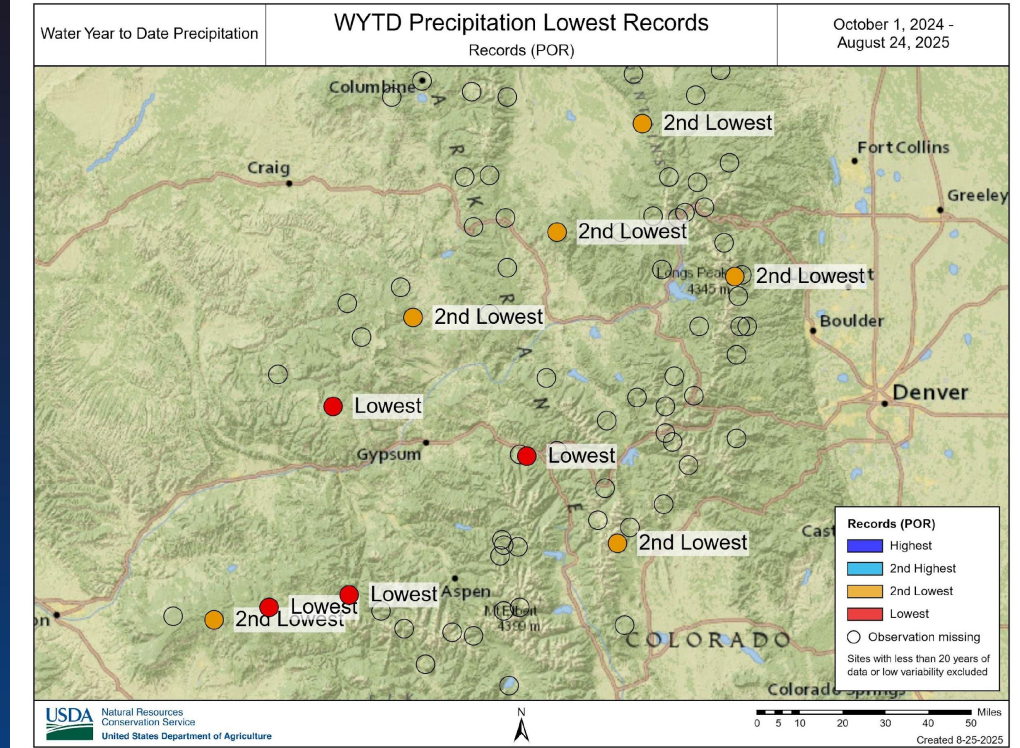
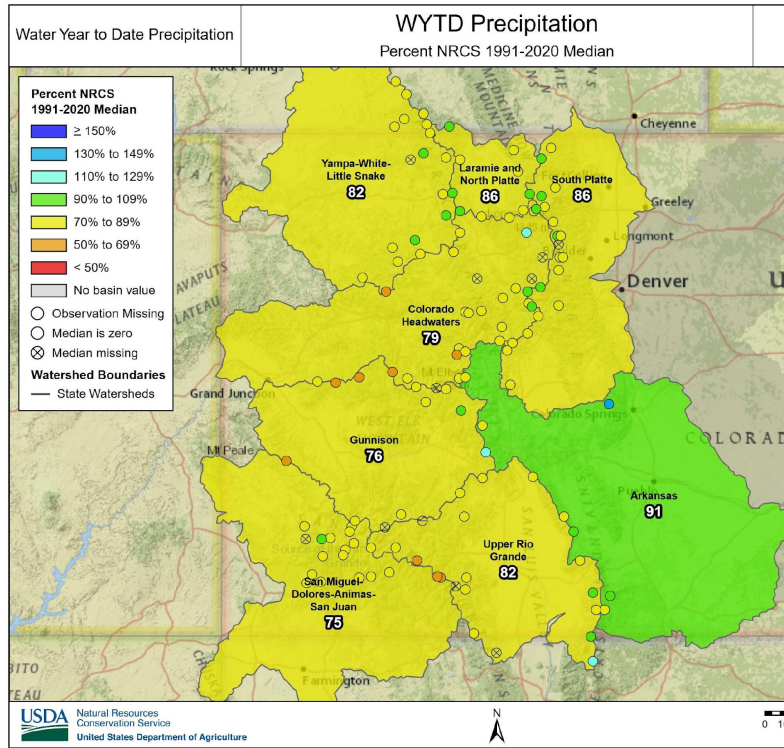

- WYTD precipitation 81% & 104% (2024)
- 57% of sites are at the 15th percentile or less

- Record or near record low precipitation (POR): Overland Res. (36yrs), Mc Clure Pass (45 yrs), Park Reservoir(47yrs), Bison Lake (40), Beaver Ck. Village (22), Buckskin Joe (26), Bear River (21), Arapaho Ridge (23), Wild Basin (20), Rawah (23)

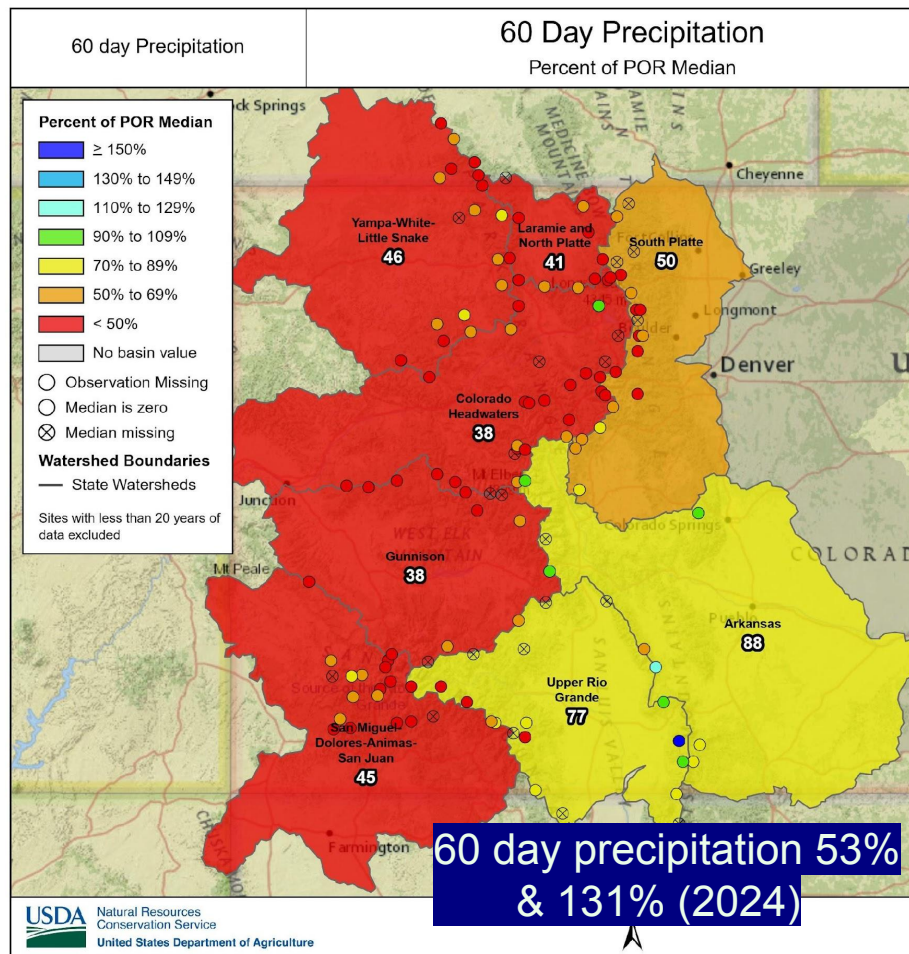
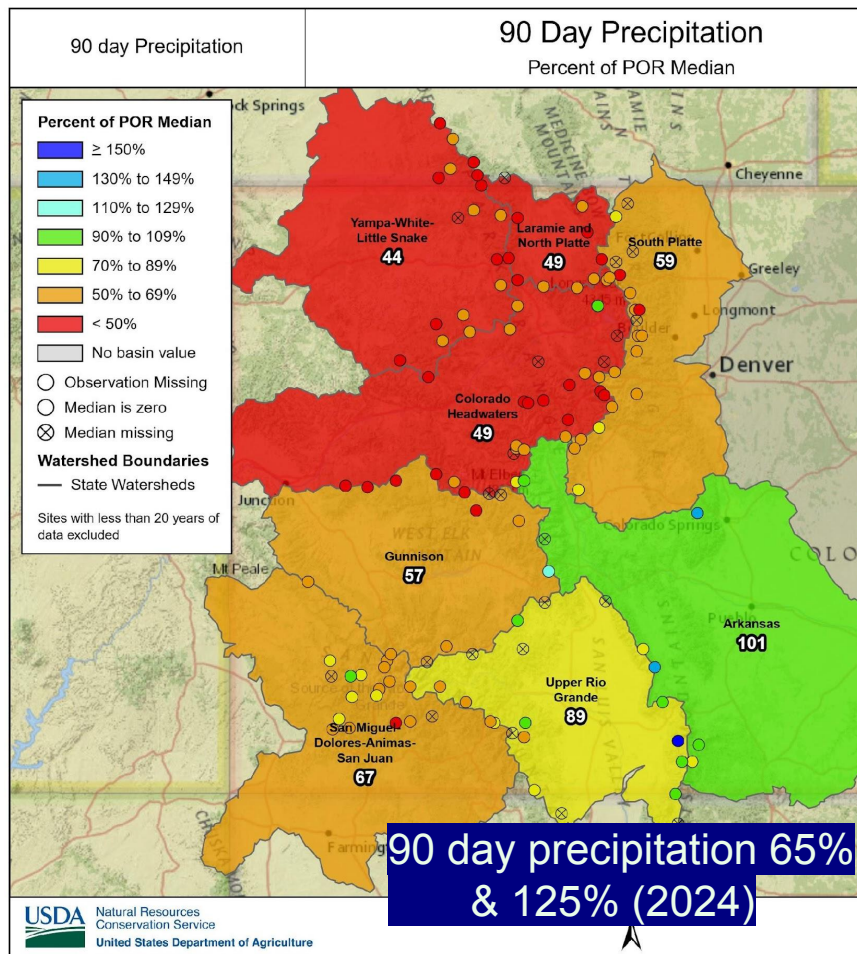

Colorado Snow Surveys

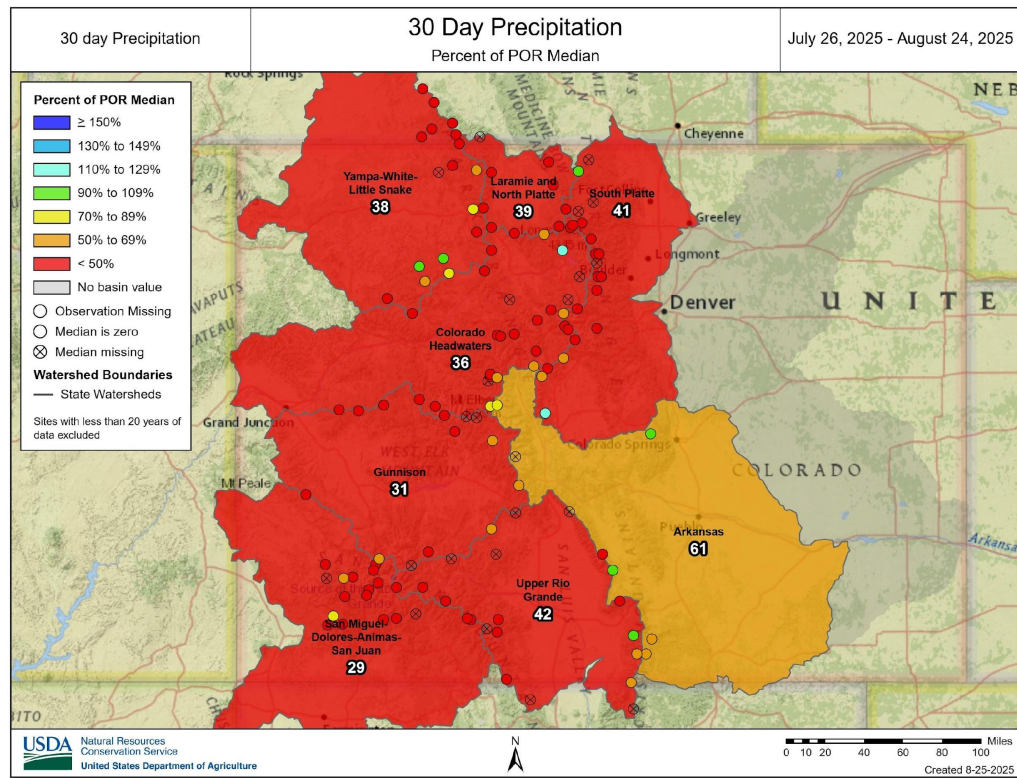

- 30 day precipitation 41% & 152% (2024)

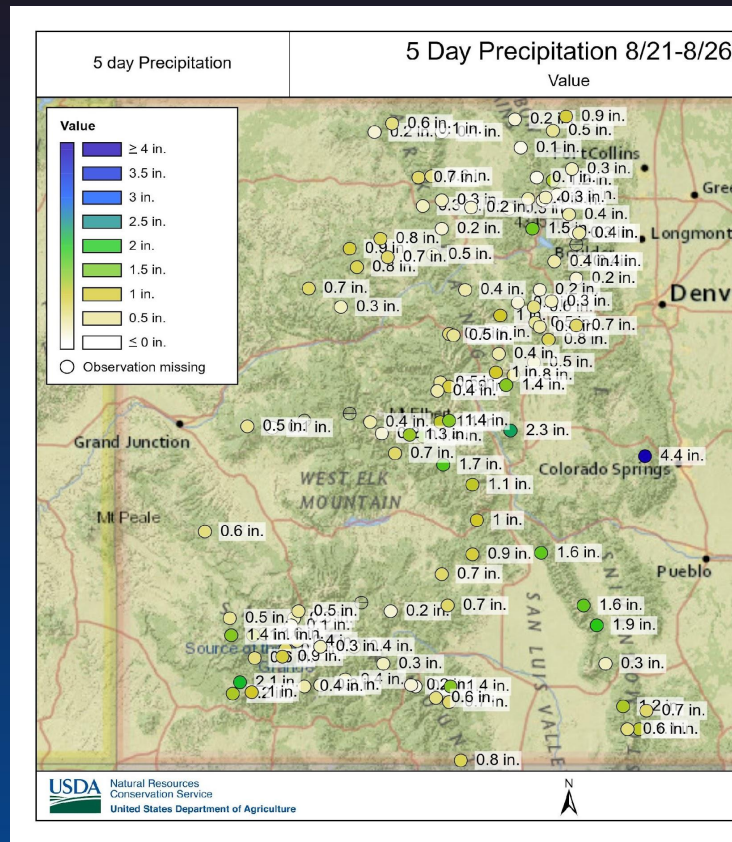

- Monsoon weather has finally kicked off! Highest amounts in the southwest San Juans and in the Sangre de Cristo Range
- Northern half of the state is also benefitting from increased precipitation pattern



United States Department of Agriculture

Colorado Snow Surveys

Streamflow

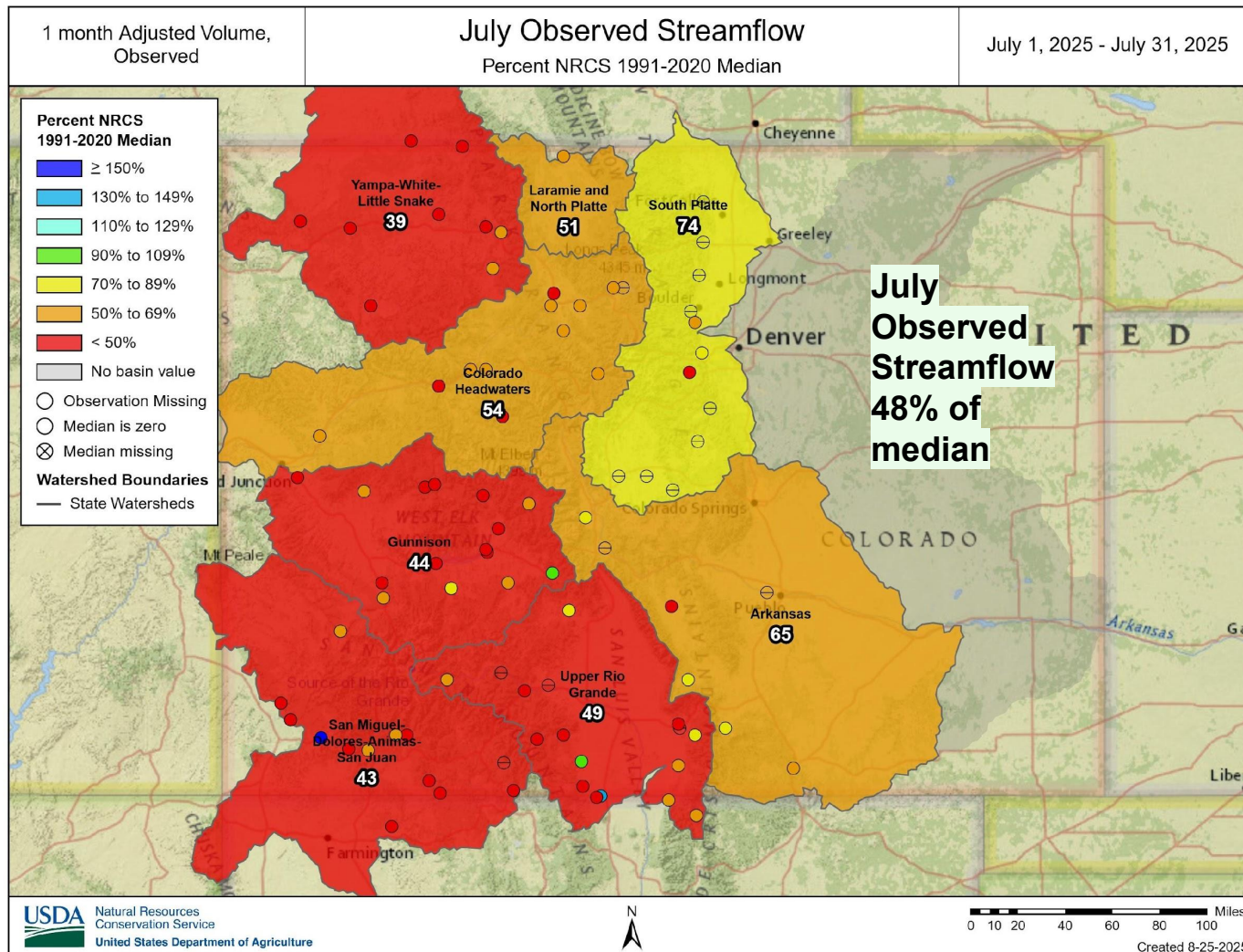



United States Department of Agriculture

Colorado Snow Surveys

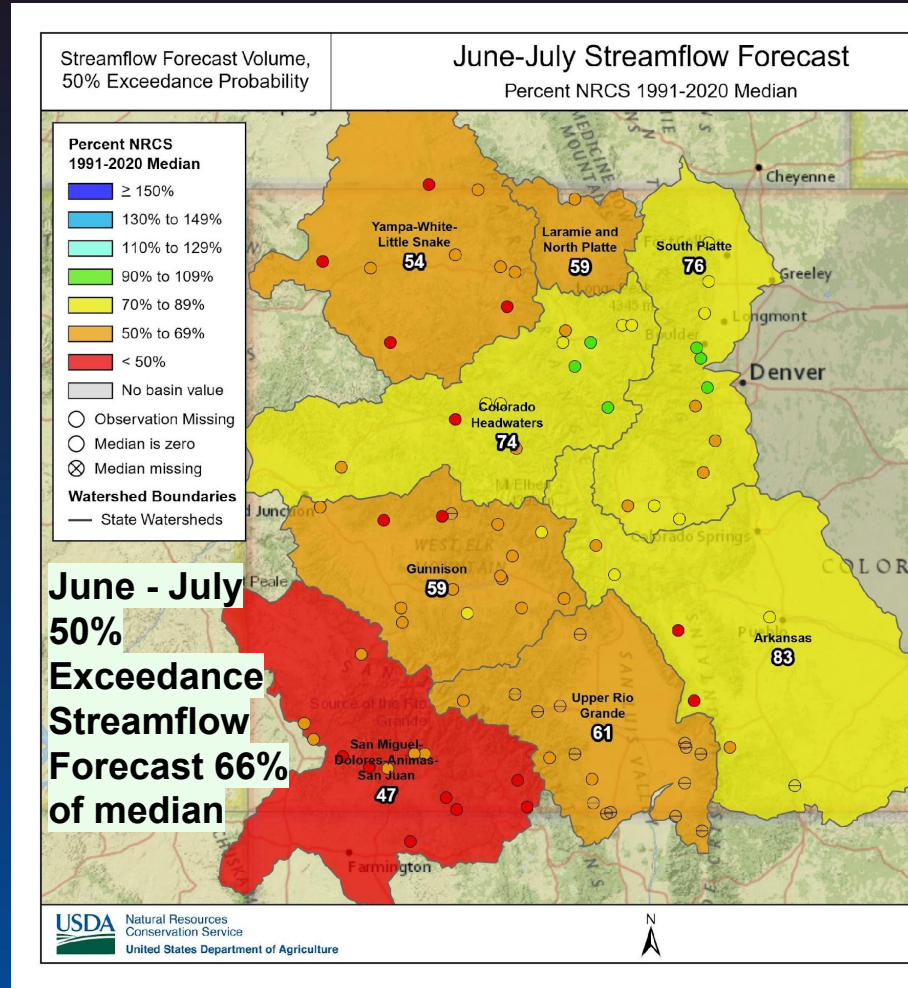
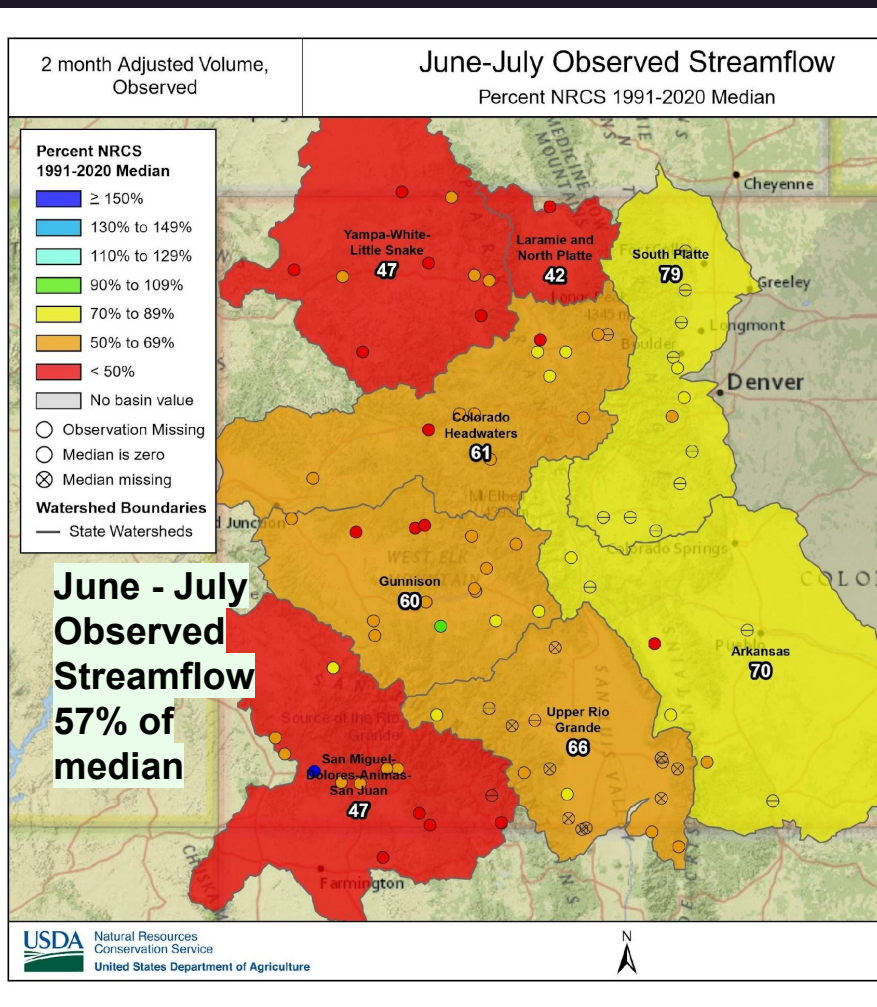

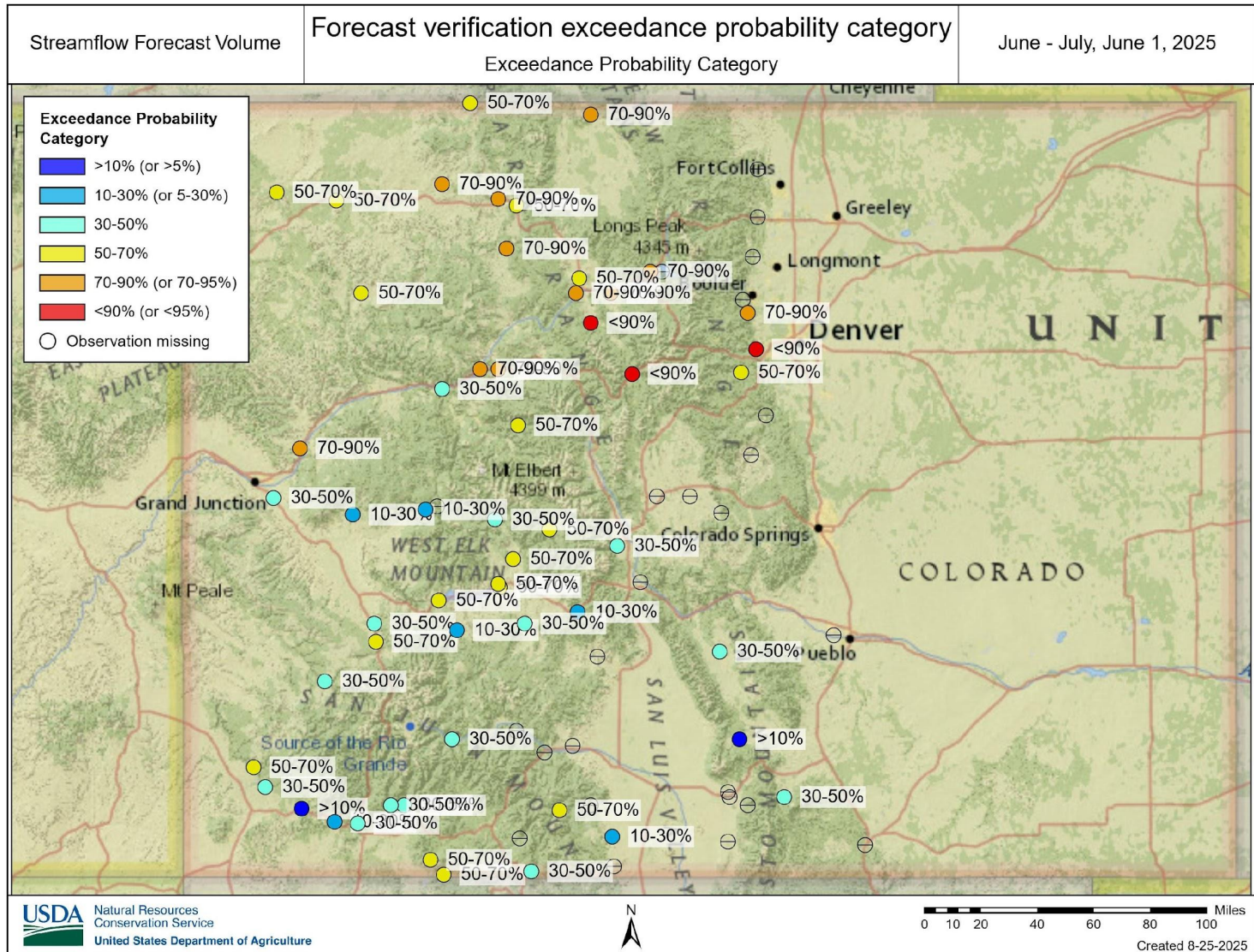

Streamflow Forecast Volume,
50% Exceedance Probability

Error as a percent of observed

Error as Percent of Observed

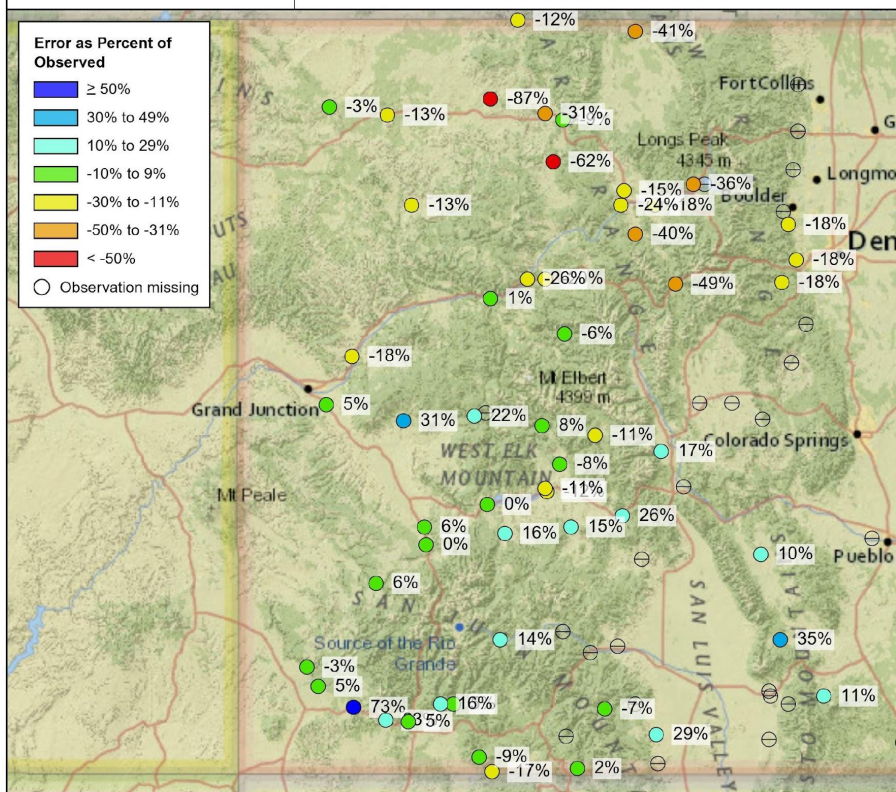
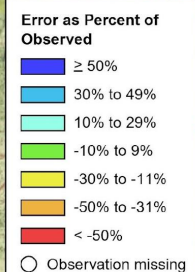

Streamflow Forecast Volume,
70% Exceedance Probability

Error as a percent of observed

Error as Percent of Observed

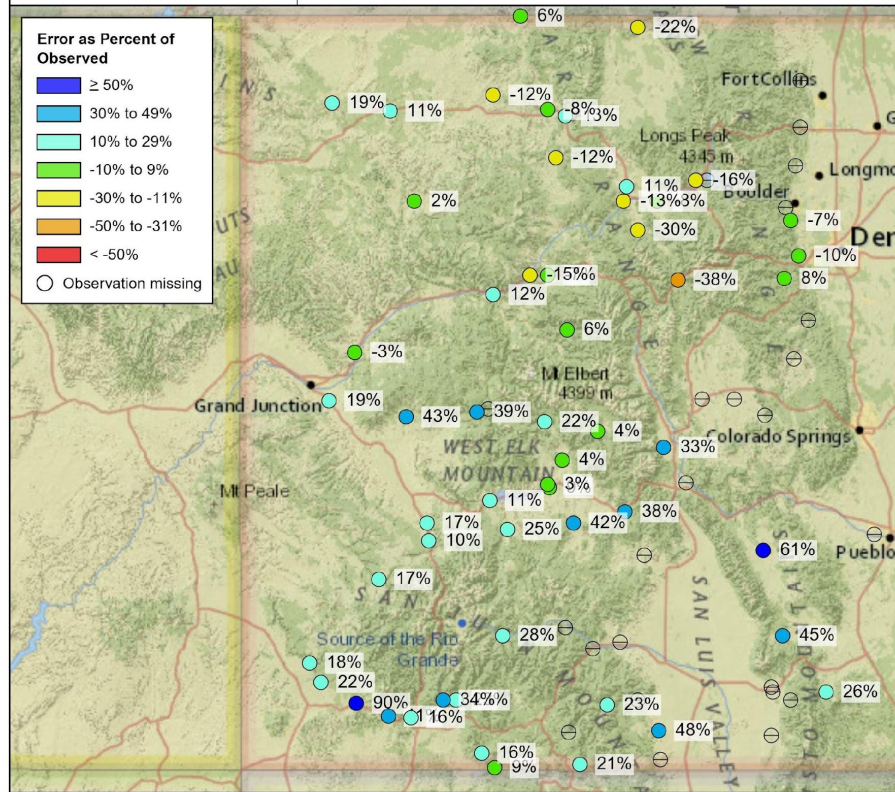
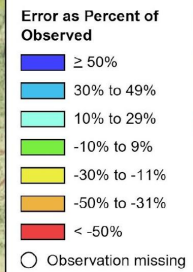



Colorado Snow Surveys

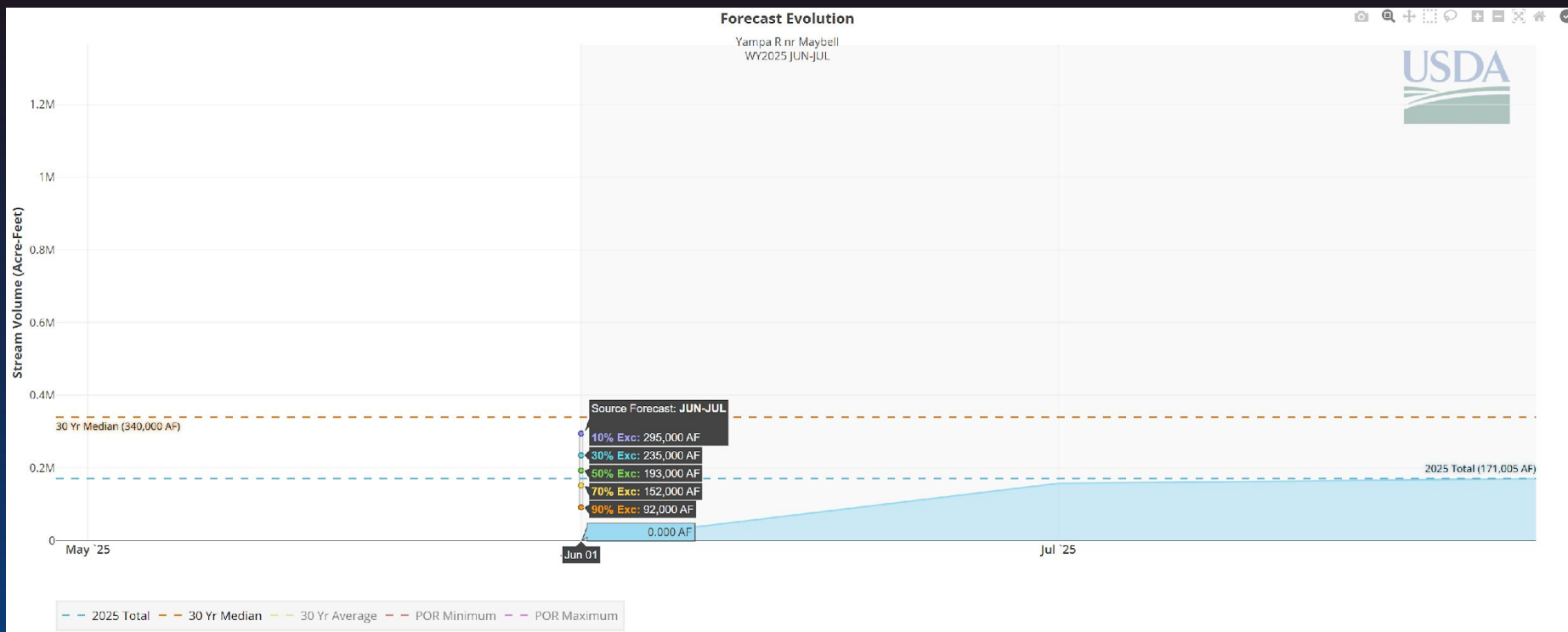

Streamflow Forecast Volume (50% Exceedance Probability, kac-ft.), June - July, June 1, 2025

Value:	193	Anomaly (POR):	-215.165
POR Median:	408.165	NRCS 1991-2020 Median:	340
% of POR Median:	47%	% of NRCS 1991-2020 Median:	57%
POR Average:	408.668	NRCS 1991-2020 Average:	380
% of POR Average:	47%	% of NRCS 1991-2020 Average:	51%
Observed:	171.005	Error Value (Obs - Forecast):	-21.995
Error as % of Observed:	-13%	Exceedance Probability Category:	50-70%
Error as % NRCS Average:	-6%	Error as % POR Average:	-5%
Error as % NRCS Median:	-6%	Error as % POR Median:	-5%
Percentile (POR):	16	# of Observations (POR):	106
Maximum (POR) (year):	1,239.537 (2011)	Maximum Rank (POR):	90
Minimum (POR) (year):	33.87 (1934)	Minimum Rank (POR):	18

Streamflow Forecast Volume (70% Exceedance Probability, kac-ft.), June - July, June 1, 2025

Value:	152	Anomaly (POR):	-256.165
POR Median:	408.165	NRCS 1991-2020 Median:	340
% of POR Median:	37%	% of NRCS 1991-2020 Median:	45%
POR Average:	408.668	NRCS 1991-2020 Average:	380
% of POR Average:	37%	% of NRCS 1991-2020 Average:	40%
Observed:	171.005	Error Value (Obs - Forecast):	19.005
Error as % of Observed:	11%	Exceedance Probability Category:	50-70%
Error as % NRCS Average:	5%	Error as % POR Average:	5%
Error as % NRCS Median:	6%	Error as % POR Median:	5%
Percentile (POR):	11	# of Observations (POR):	106
Maximum (POR) (year):	1,239.537 (2011)	Maximum Rank (POR):	95
Minimum (POR) (year):	33.87 (1934)	Minimum Rank (POR):	13



Colorado Snow Surveys

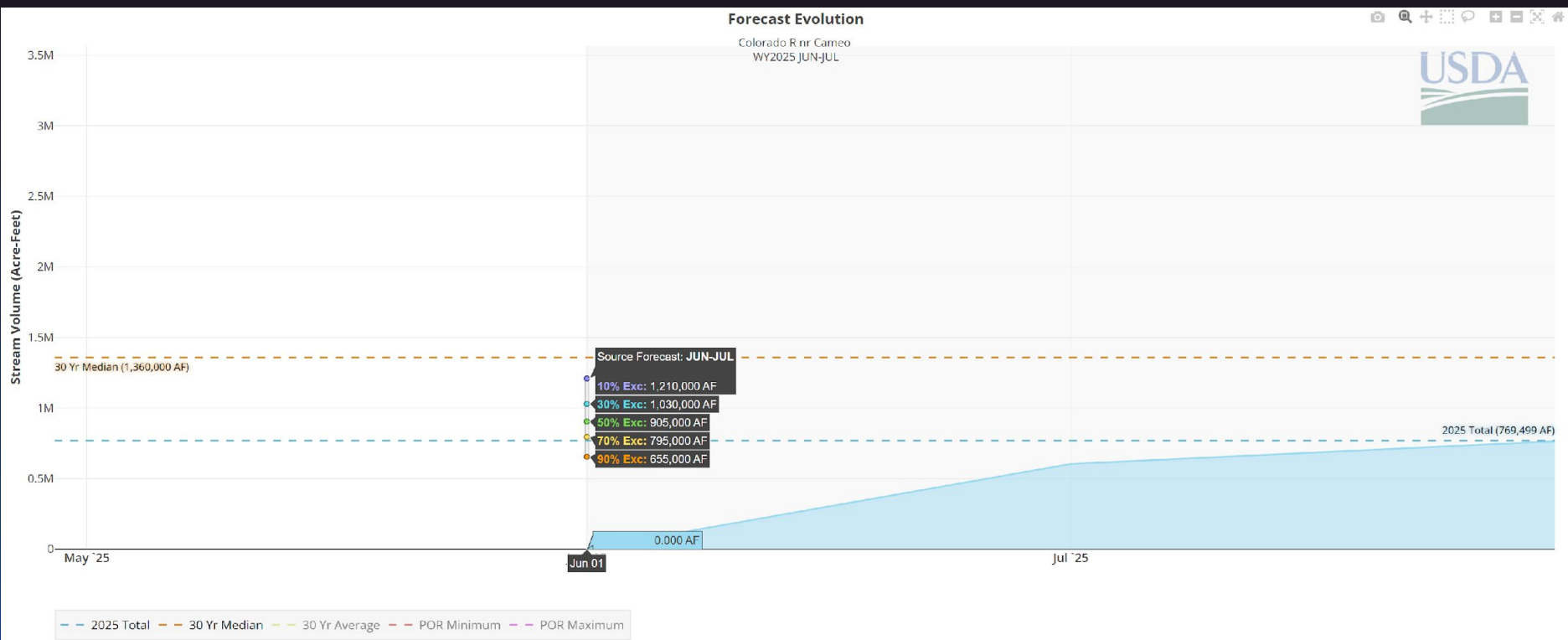

Streamflow Forecast Volume (70% Exceedance Probability, kac-ft.), June - July, June 1, 2025

Value:	795	Anomaly (POR):	-504.966
POR Median:	1,299.966	NRCS 1991-2020 Median:	1,360
% of POR Median:	61%	% of NRCS 1991-2020 Median:	58%
POR Average:	1,386.655	NRCS 1991-2020 Average:	1,380
% of POR Average:	57%	% of NRCS 1991-2020 Average:	58%
Observed:	769.499	Error Value (Obs - Forecast):	-25.501
Error as % of Observed:	-3%	Exceedance Probability Category:	70-90%
Error as % NRCS Average:	-2%	Error as % POR Average:	-2%
Error as % NRCS Median:	-2%	Error as % POR Median:	-2%
Percentile (POR):	15	# of Observations (POR):	73
Maximum (POR) (year):	3,244.117 (2011)	Maximum Rank (POR):	63
Minimum (POR) (year):	312.678 (2002)	Minimum Rank (POR):	12

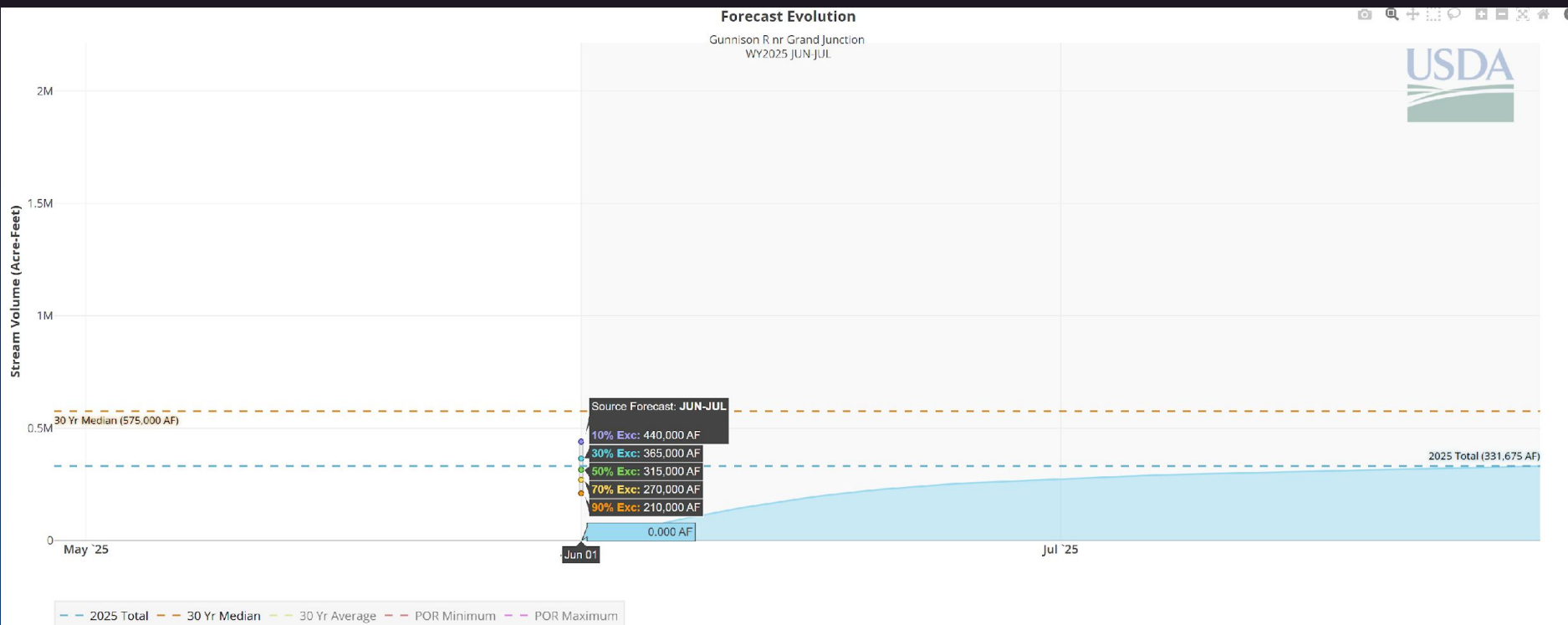

Streamflow Forecast Volume (50% Exceedance Probability, kac-ft.), June - July, June 1, 2025

Value:	315	Anomaly (POR):	-341.181
POR Median:	656.181	NRCS 1991-2020 Median:	575
% of POR Median:	48%	% of NRCS 1991-2020 Median:	55%
POR Average:	692.583	NRCS 1991-2020 Average:	640
% of POR Average:	45%	% of NRCS 1991-2020 Average:	49%
Observed:	331.675	Error Value (Obs - Forecast):	16.675
Error as % of Observed:	5%	Exceedance Probability Category:	30-50%
Error as % NRCS Average:	3%	Error as % POR Average:	2%
Error as % NRCS Median:	3%	Error as % POR Median:	3%
Percentile (POR):	16	# of Observations (POR):	116
Maximum (POR) (year):	2,013.823 (1957)	Maximum Rank (POR):	98
Minimum (POR) (year):	74.919 (2002)	Minimum Rank (POR):	20



United States Department of Agriculture

Colorado Snow Surveys

Soil Moisture

Colorado Snow Surveys

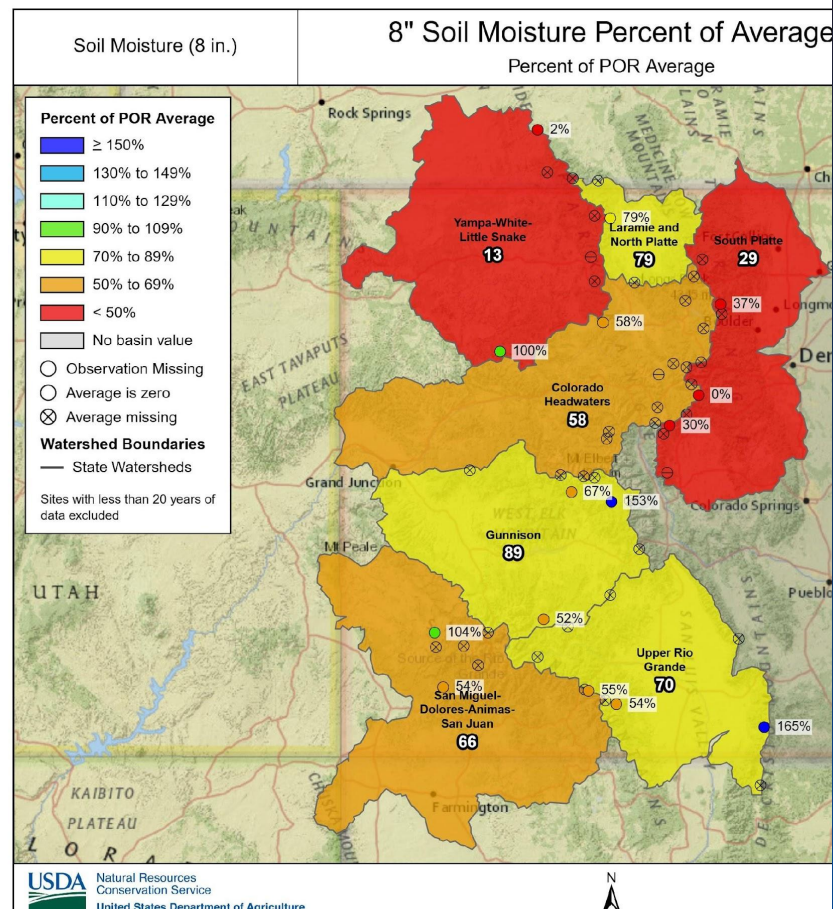
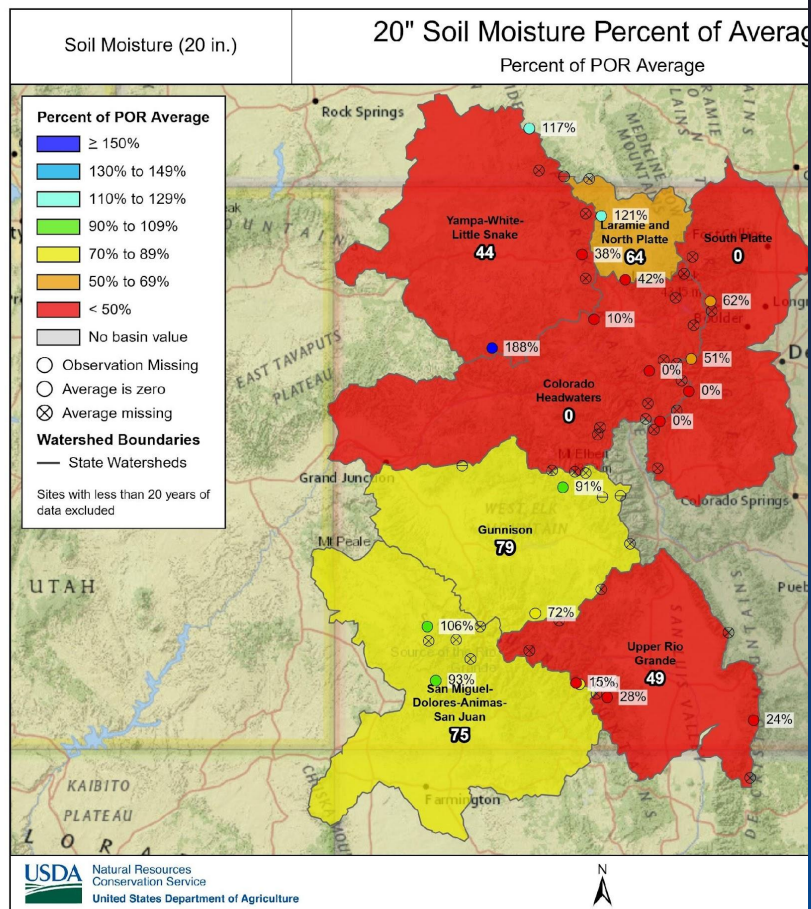

Soil moisture 20" is at 68% of median. 8" VWC is at 67% of median



United States Department of Agriculture

Colorado Snow Surveys

Reservoirs

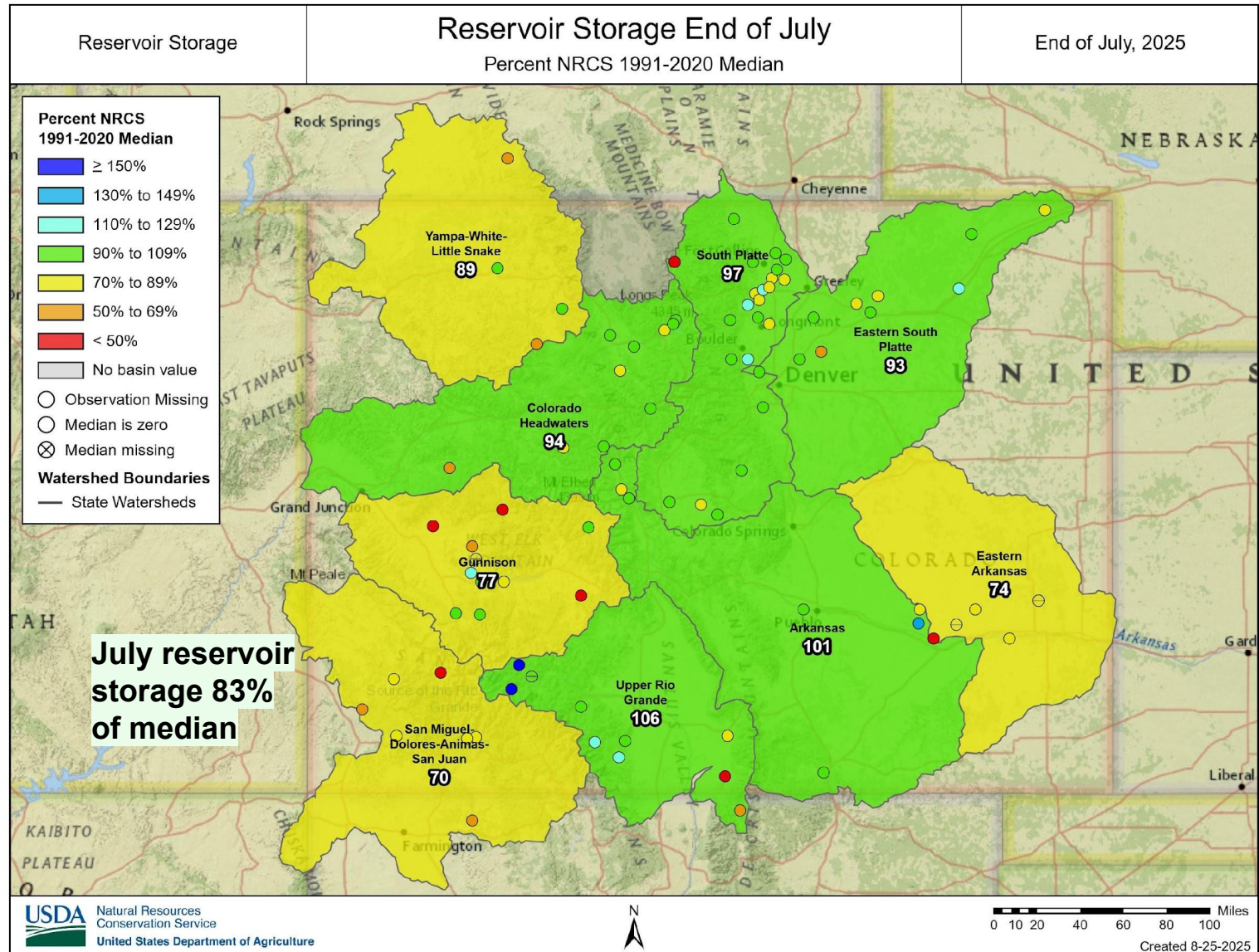



Colorado Snow Surveys

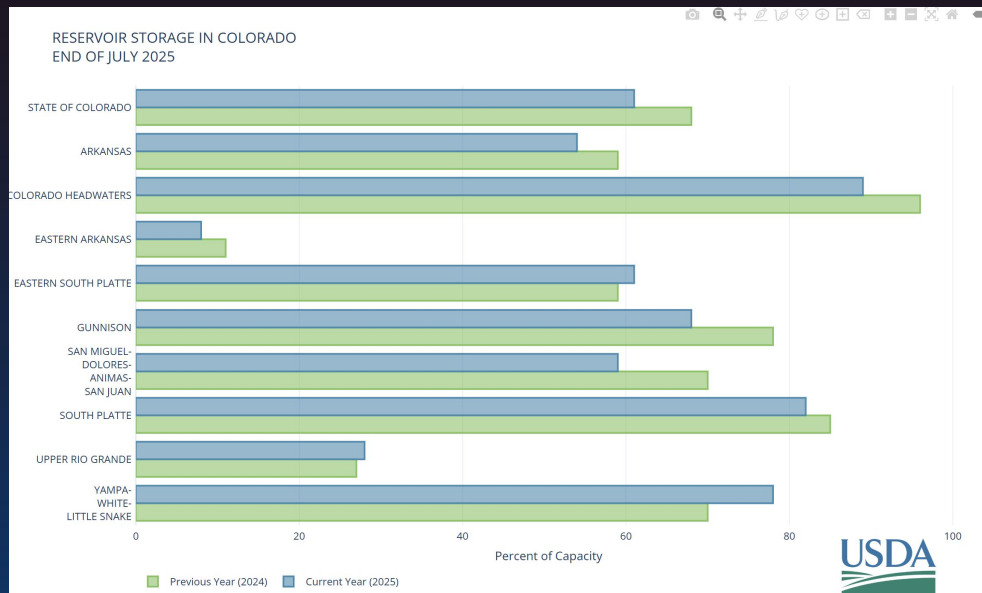

Statewide Reservoir % of capacity is at 61% compared to 68% August 1st 2024

Blue Mesa Reservoir 71% of median and 63% of capacity

McPhee Reservoir 68% of median and 59% of capacity

Lake Granby 101% of median and 94% of capacity

Pueblo Reservoir 108% of median and 58% of capacity

Dillon Reservoir 95% of median and 93% of capacity

Navajo Reservoir 69% of median and 58% of capacity

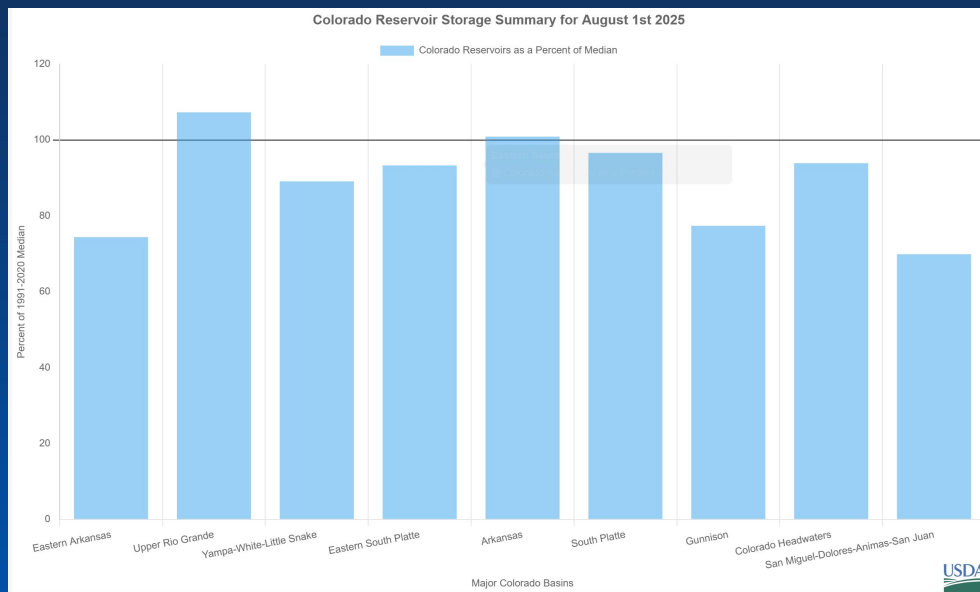

Summary

- Statewide WYTD precipitation is 81% of median. Ranging from 75% in the combined SMDASJ to 91% in the Arkansas. Month to date precipitation is 53% of median
- The monsoon has finally arrived! Outlooks favor increased moisture over the next 2 weeks statewide.
- Statewide reservoir storage is at 83% of median an 10% decrease from this time last year
- Soil moisture readings at both 8" and 20" depths show decreased saturation in response to dry precipitation patters.
- Statewide observed streamflow is roughly half of historical averages statewide at 48% of median.



Non-Discrimination Statement:

In accordance with Federal civil rights law and U.S. Department of agriculture (USDA) civil rights regulations and policies, the USDA, its Agencies, offices, and employees, and institutions participating in or administering USDA programs are prohibited from discriminating based on race, color, national origin, religion, sex, gender identity (including gender expression), sexual orientation, disability, age, marital status, family/parental status, income derived from a public assistance program, political beliefs, or reprisal or retaliation for prior civil rights activity, in any program or activity conducted or funded by USDA (not all bases apply to all programs). Remedies and complaint filing deadlines vary by program or incident.

Persons with disabilities who require alternative means of communication for program information (e.g., Braille, large print, audiotape, American Sign Language, etc.) should contact the responsible Agency or USDA 's TARGET Center at (202) 720-2600 (voice and TTY) or contact USDA through the Federal Relay Service at (800) 877-8339. Additionally, program information may be made available in languages other than English.

To file a program discrimination complaint, complete the USDA Program Discrimination Complaint Form, AD-3027, found online at [How to File a Program Discrimination Complaint](#) and at any USDA office or write a letter addressed to USDA and provide in the letter all of the information requested in the form. To request a copy of the complaint form, call [866] 632-9992. Submit your completed form or letter to USDA by: (1) mail: U.S. Department of Agriculture, Office of the Assistant Secretary for Civil Rights, 1400 Independence Avenue, SW, Washington, D.C. 20250-9410; (2) fax: (202) 690-7442; or (3) email: program.intake@usda.gov.